

# Schalkwijk: a revitalised neighbourhood

P5 Presentation  
Heritage studio: the Modern Mall

Lidy Meijers  
Paddy Tomesen  
Lidwine Spoormans

Architecture, TU Delft



Sofie Rosenberg  
4602366  
18-01-2024

# INTRODUCTION

## The Modern Mall



(Noord Hollands archief, 1978)

# INTRODUCTION

What is *heritage*?

*“Our heritage is our inheritance - what the past has conceded to us, what we value in the present and what we choose to preserve for future generations”*

(Heritage council, IE, 2020)

# INTRODUCTION

Faculty of Architecture (G. van Derecht, 1923) = MONUMENT



(Deelder, 2011)

# INTRODUCTION

De Lijnbaan (van den Broek en Bakema, 1953) = MONUMENT



(Lageweg, SPWR, 2018)

# INTRODUCTION

The mall of Schalkwijk by Spruit, 1969 (Haarlem)



(Noord Hollands archief, 1978)

## **Content**

Research

Research to design

Current situation: Mall of Schalkwijk

Design

Impact

# ACTIVITY IN PUBLIC SPACES

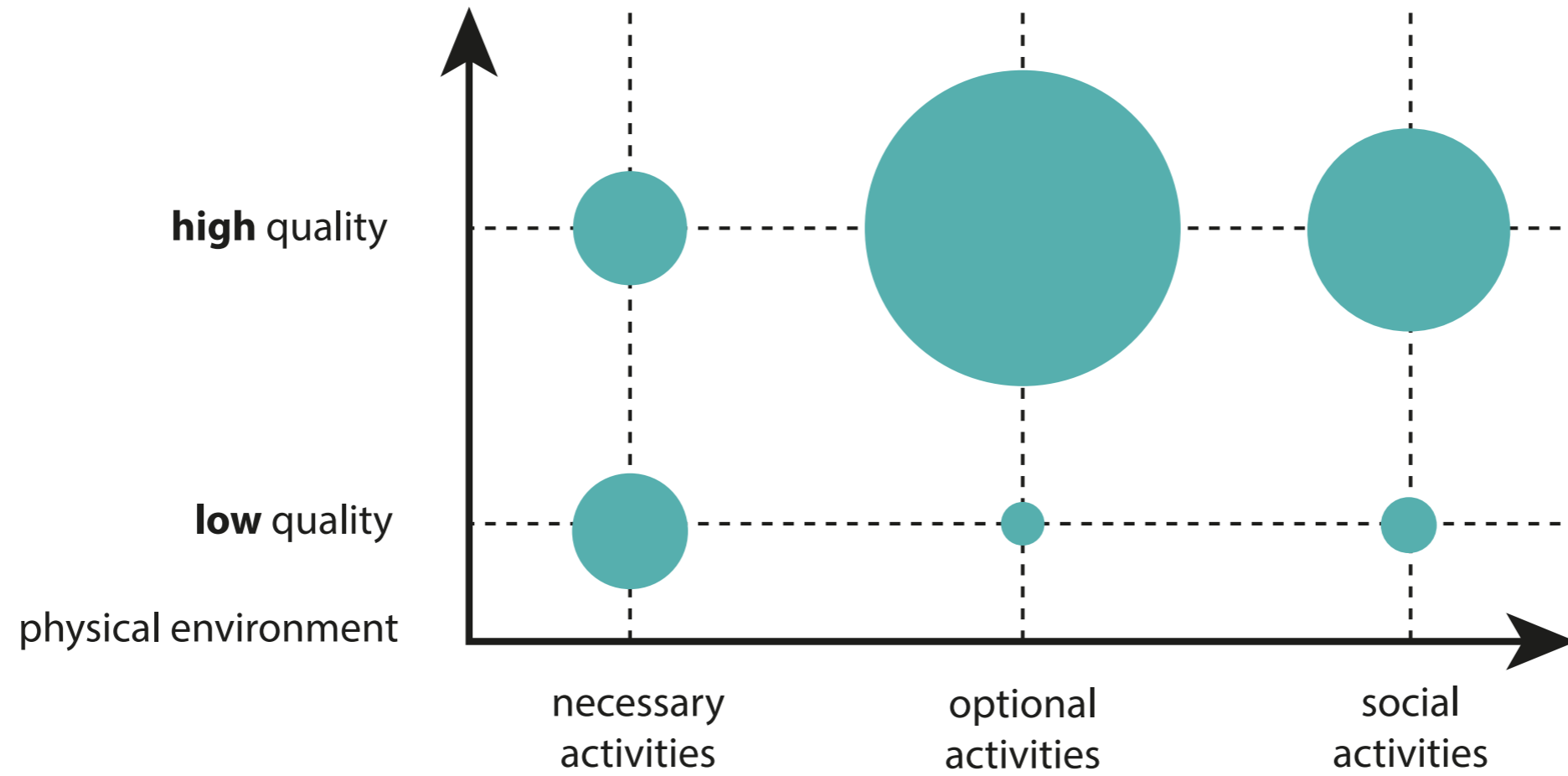

Type of activities in the physical environment (Gehl, 2010)



# PROBLEM STATEMENT



# PROBLEM STATEMENT



**Expedition courtyard**



**Public space**

# RESEARCH QUESTION

*How do contemporary visitors assess the mall on its **functional**, **identifiable**, **architectural** and **social** aspects?*

# RESEARCH CASES



Noord-Hollands Archief, 1978



Haags archief, 1966



Fototechnische dienst Rotterdam, 1966



Mall of Schalkwijk

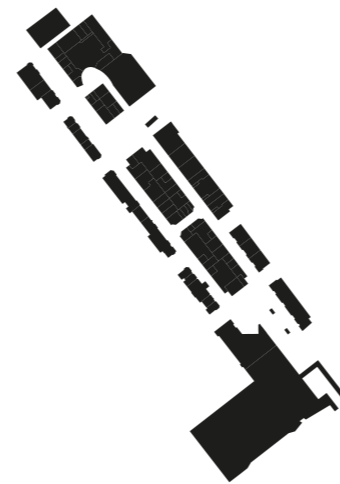

Leyweg



Plein 1953

# VALUES OF THE MALL

## Categories



**Mall of Schalkwijk**

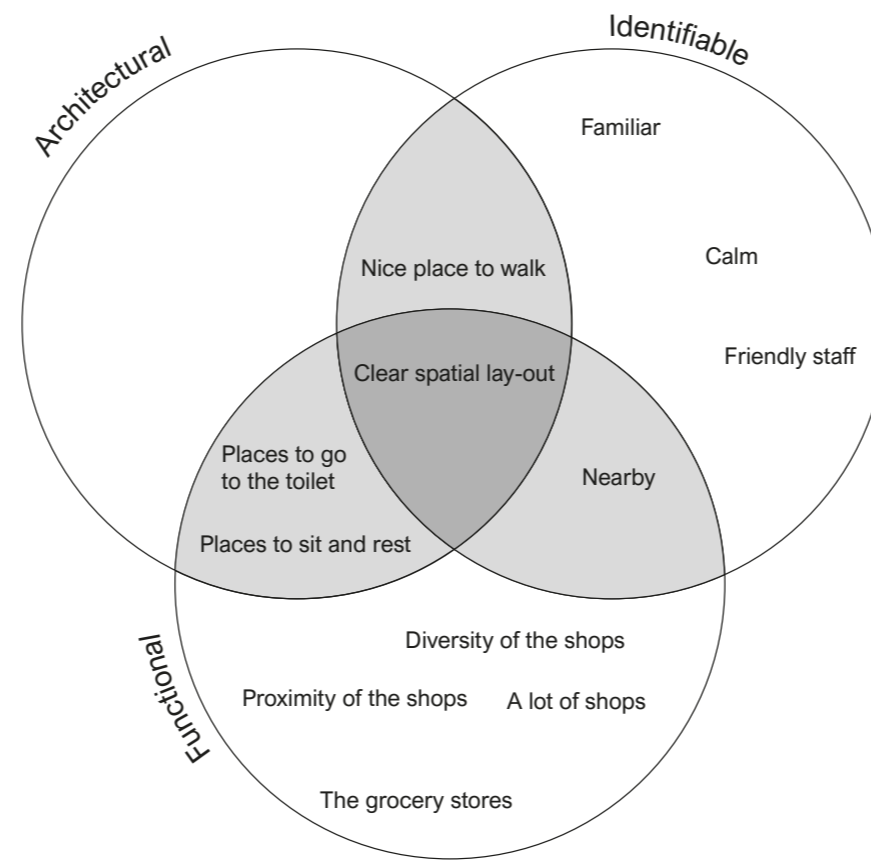

**Leyweg**

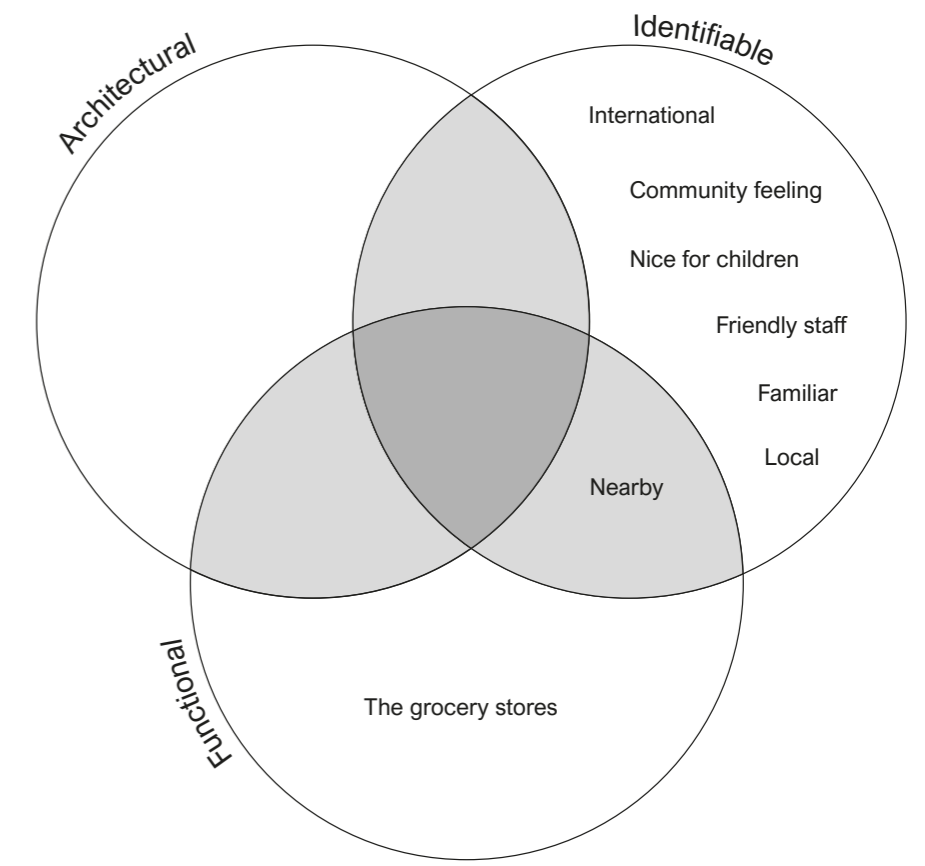

**Plein 1953**

# VALUES OF THE MALL

Amount

Familiar Calm Nice for children  
Covered space One specific store  
**The grocery stores**  
New part of the mall Nearby  
Enough parking places

## Mall of Schalkwijk

Proximity of the shops Friendly staff  
Nice place to walk Places to sit and rest  
**The grocery stores** Familiar  
A lot of shops Nearby Calm  
Clear spatial lay-out  
Diversity of the shops Places to go to the toilet

## Leyweg

Local Friendly staff Nice for children  
**The grocery stores**  
Familiar Nearby International  
Community

## Plein 1953

# SOCIAL VALUES OF THE MALL

Central place in the neighbourhood Nice atmosphere

People of different cultures are coming together

**A place to be around other people**

**A place to walk into each other**

A place to have a talk Social events A place to have a drink

Square with other people

## Mall of Schalkwijk

A place to have a talk

Central place in the neighbourhood

**A place to walk into each other**

A place to have a drink Events; Sinterklaas

A place to be around other people

## Leyweg

Garage sales

People of different cultures are coming together

Central place in the neighbourhood

**A place to be around other people**

A place to walk into each other

Events; Sinterklaas

A place to have a drink

## Plein 1953

# CONCLUSION

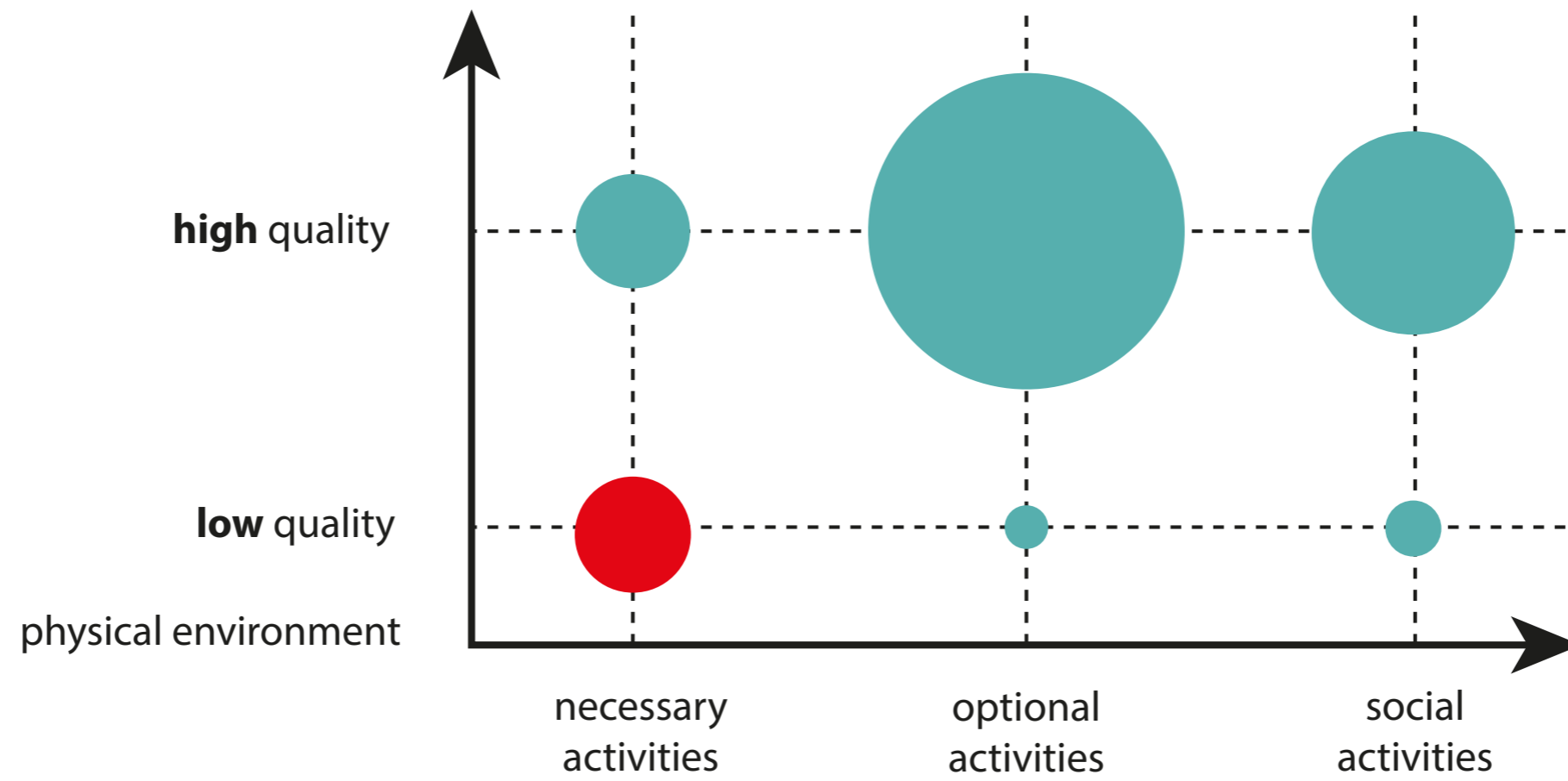



# RESEARCH TO DESIGN

Design goal

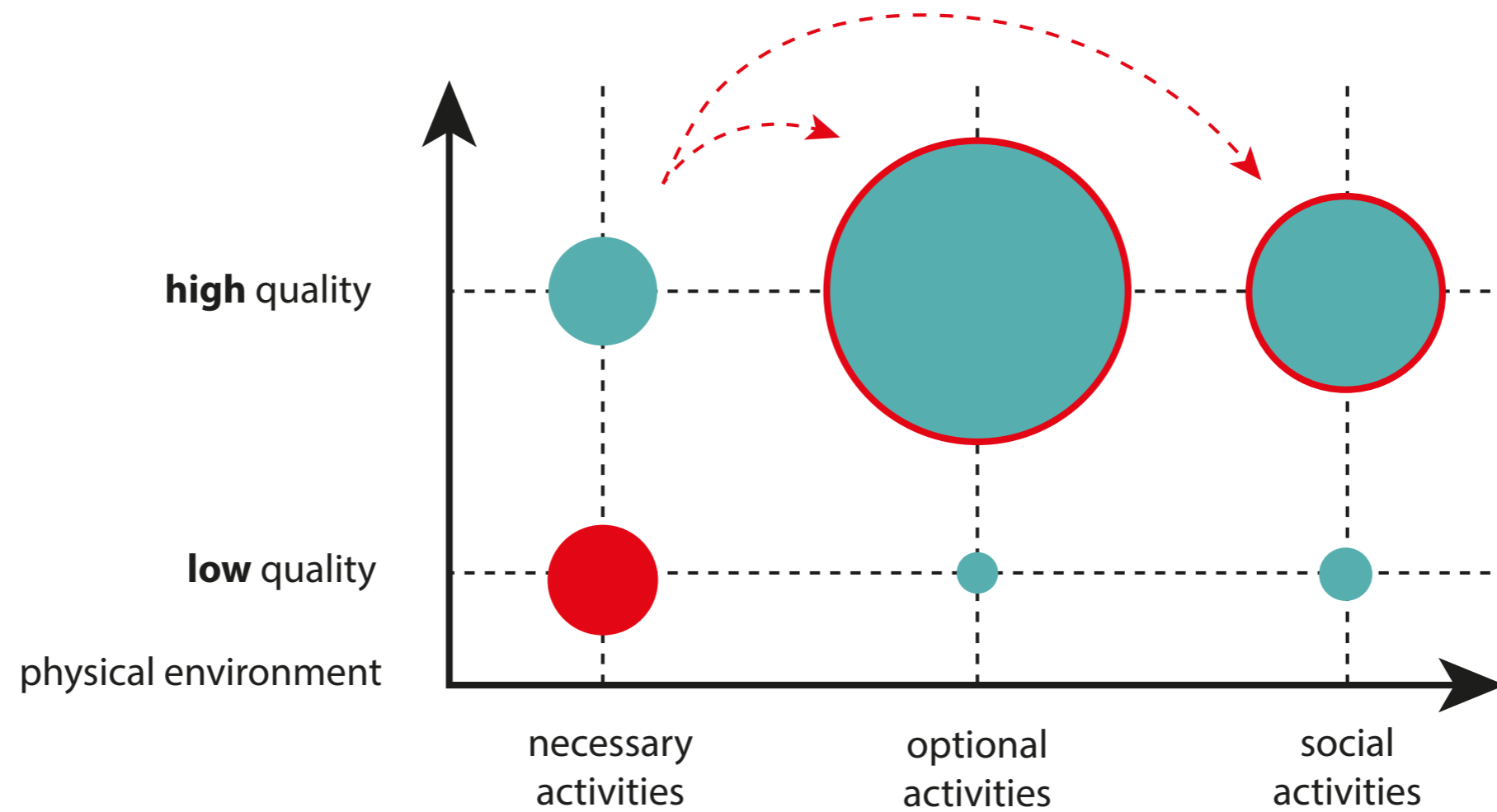

**Focus on necessary activities at the mall**

# PHYSICAL ENVIRONMENT CONDITIONS

## Protection

### Protection against traffic and accidents

- Protection for pedestrians
- Eliminating fear of traffic

### Protection against crime and violence

- Lively public realm
- Eyes on the street
- Overlapping functions day and night
- Good lighting

### Protection against unpleasant sensory experiences

- Wind
- Rain/ snow
- Cold / heat
- Pollution / noise / dust

## Comfort

### Opportunities to walk

- Room for walking
- No obstacles
- Good surfaces
- Accessibility for everyone
- Interesting facades

### Opportunities to stand/ stay

- Edge effect/ attractive zone for standing/ staying
- No obstacles
- Supports for standing

### Opportunities to sit

- Zones for sitting
- Utilizing advantages: view, sun, people
- Good places to sit
- Benches for resting

### Opportunities to see

- Reasonable viewing distances
- Unhindered sightlines
- Interesting views
- Lighting (when dark)

### Opportunities to talk and listen

- Low noise levels
- Street furniture that provide 'talkscapes'

### Opportunities for play and exercise

- Invitations for creativity, physical activity, exercise and play
- By day and night / summer and winter

## Delight

### Scale

- Buildings and spaces
- designed to human scale

### Opportunities to enjoy positive climate aspects

- Sun / shade
- Heat / coolness
- Breeze

### Positive sensory experiences

- Good design and detailing
- Good materials
- Fine views
- Trees, plants, water

# PHYSICAL ENVIRONMENT CONDITIONS

## Protection

### Protection against traffic and accidents

- Protection for pedestrians
- Eliminating fear of traffic

### Protection against crime and violence

- Lively public realm
- Eyes on the street
- Overlapping functions day and night
- Good lighting

### Protection against unpleasant sensory experiences

- Wind
- Rain/ snow
- Cold / heat
- Pollution / noise / dust

## Comfort

### Opportunities to walk

- Room for walking
- No obstacles
- Good surfaces
- Accessibility for everyone
- Interesting facades

### Opportunities to stand/ stay

- Edge effect/ attractive zone for standing/ staying
- No obstacles
- Supports for standing

### Opportunities to sit

- Zones for sitting
- Utilizing advantages: view, sun, people
- Good places to sit
- Benches for resting

### Opportunities to see

- Reasonable viewing distances
- Unhindered sightlines
- Interesting views
- Lighting (when dark)

### Opportunities to talk and listen

- Low noise levels
- Street furniture that provide 'talkscapes'

### Opportunities for play and exercise

- Invitations for creativity, physical activity, exercise and play
- By day and night / summer and winter

## Delight

### Scale

- Buildings and spaces
- designed to human scale

### Opportunities to enjoy positive climate aspects

- Sun / shade
- Heat / coolness
- Breeze

### Positive sensory experiences

- Good design and detailing
- Good materials
- Fine views
- Trees, plants, water

# PHYSICAL ENVIRONMENT CONDITIONS

## Protection

### Protection against traffic and accidents

- Protection for pedestrians
- Eliminating fear of traffic

### Protection against crime and violence

- Lively public realm
- Eyes on the street
- Overlapping functions day and night
- Good lighting

### Protection against unpleasant sensory experiences

- Wind
- Rain/ snow
- Cold / heat
- Pollution / noise / dust

## Comfort

### Opportunities to walk

- Room for walking
- No obstacles
- Good surfaces
- Accessibility for everyone
- Interesting facades

### Opportunities to stand/ stay

- Edge effect/ attractive zone for standing/ staying
- No obstacles
- Supports for standing

### Opportunities to sit

- Zones for sitting
- Utilizing advantages: view, sun, people
- Good places to sit
- Benches for resting

### Opportunities to see

- Reasonable viewing distances
- Unhindered sightlines
- Interesting views
- Lighting (when dark)

### Opportunities to talk and listen

- Low noise levels
- Street furniture that provide 'talkscapes'

### Opportunities for play and exercise

- Invitations for creativity, physical activity, exercise and play
- By day and night / summer and winter

## Delight

### Scale

- Buildings and spaces
- designed to human scale

### Opportunities to enjoy positive climate aspects

- Sun / shade
- Heat / coolness
- Breeze

### Positive sensory experiences

- Good design and detailing
- Good materials
- Fine views
- Trees, plants, water

# PHYSICAL ENVIRONMENT CONDITIONS

## Protection

### Protection against traffic and accidents

- Protection for pedestrians
- Eliminating fear of traffic

### Protection against crime and violence

- Lively public realm
- Eyes on the street
- Overlapping functions day and night
- Good lighting

### Protection against unpleasant sensory experiences

- Wind
- Rain/ snow
- Cold / heat
- Pollution / noise / dust

## Comfort

### Opportunities to walk

- Room for walking
- No obstacles
- Good surfaces
- Accessibility for everyone
- Interesting facades

### Opportunities to stand/ stay

- Edge effect/ attractive zone for standing/ staying
- No obstacles
- Supports for standing

### Opportunities to sit

- Zones for sitting
- Utilizing advantages: view, sun, people
- Good places to sit
- Benches for resting

### Opportunities to see

- Reasonable viewing distances
- Unhindered sightlines
- Interesting views
- Lighting (when dark)

### Opportunities to talk and listen

- Low noise levels
- Street furniture that provide 'talkscapes'

### Opportunities for play and exercise

- Invitations for creativity, physical activity, exercise and play
- By day and night / summer and winter

## Delight

### Scale

- Buildings and spaces
- designed to human scale

### Opportunities to enjoy positive climate aspects

- Sun / shade
- Heat / coolness
- Breeze

### Positive sensory experiences

- Good design and detailing
- Good materials
- Fine views
- Trees, plants, water

# PHYSICAL ENVIRONMENT CONDITIONS

## Protection

### Protection against traffic and accidents

- Protection for pedestrians
- Eliminating fear of traffic

### Protection against crime and violence

- Lively public realm
- Eyes on the street
- Overlapping functions day and night
- Good lighting

### Protection against unpleasant sensory experiences

- Wind
- Rain/ snow
- Cold / heat
- Pollution / noise / dust

## Comfort

### Opportunities to walk

- Room for walking
- No obstacles
- Good surfaces
- Accessibility for everyone
- Interesting facades

### Opportunities to stand/ stay

- Edge effect/ attractive zone for standing/ staying
- No obstacles
- Supports for standing

### Opportunities to sit

- Zones for sitting
- Utilizing advantages: view, sun, people
- Good places to sit
- Benches for resting

### Opportunities to see

- Reasonable viewing distances
- Unhindered sightlines
- Interesting views
- Lighting (when dark)

### Opportunities to talk and listen

- Low noise levels
- Street furniture that provide 'talkscapes'

### Opportunities for play and exercise

- Invitations for creativity, physical activity, exercise and play
- By day and night / summer and winter

## Delight

### Scale

- Buildings and spaces
- designed to human scale

### Opportunities to enjoy positive climate aspects

- Sun / shade
- Heat / coolness
- Breeze

### Positive sensory experiences

- Good design and detailing
- Good materials
- Fine views
- Trees, plants, water

# LOCATION OF SCHALKWIJK



Haarlem

Amsterdam

Zandvoort

City centre

Spaarne

Schalkwijk

mall

Heemstede

# SURROUNDING NEIGHBOURHOODS

City centre  
15 min (by bicycle)

Amsterdam  
20 min (by car)

Boerhave  
wijk

Europa  
wijk

mall

Meerwijk

Heemstede

Molenwijk

Spaarne





# MALL OF SCHALKWIJK OVERVIEW

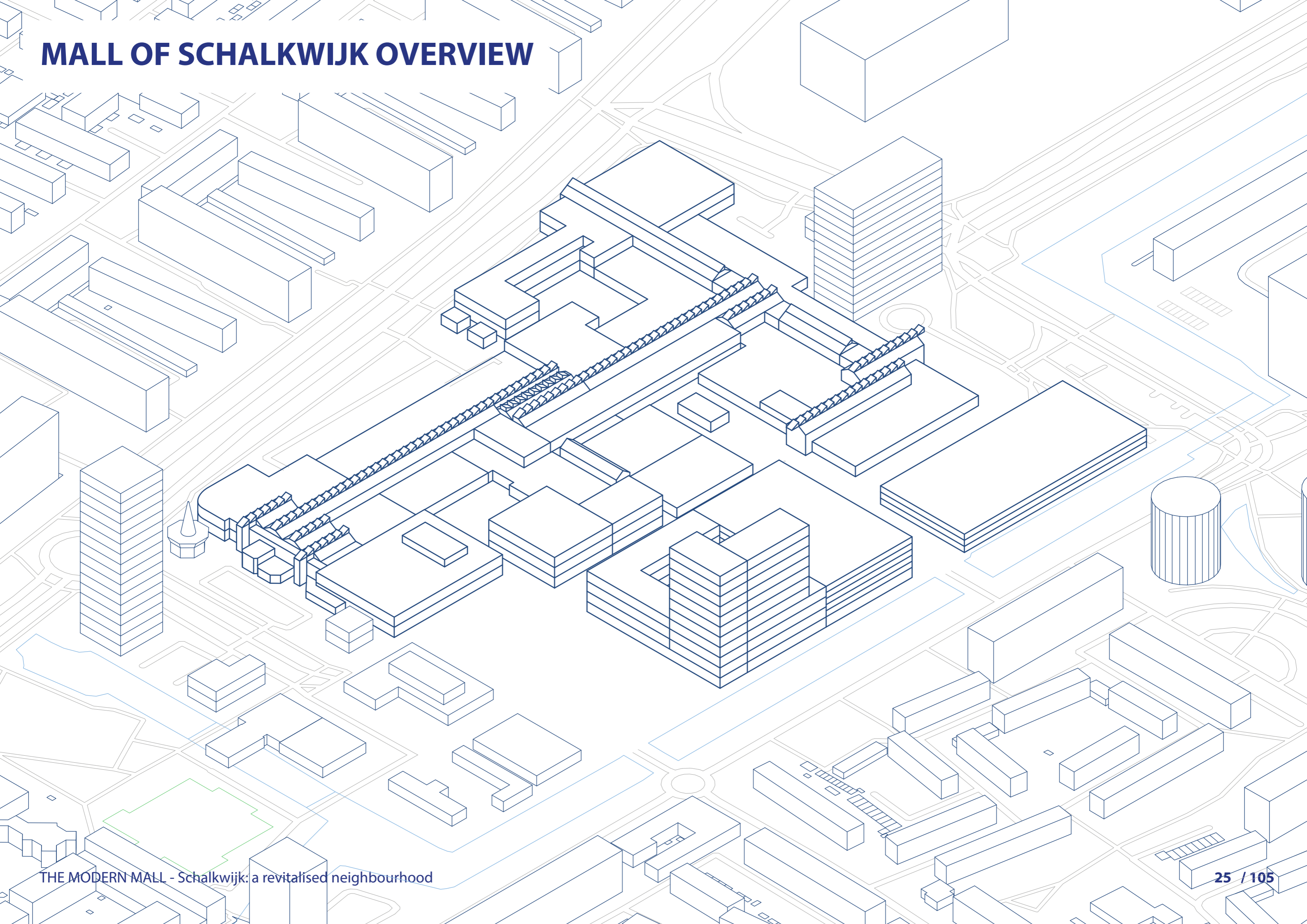

# PASSAGE

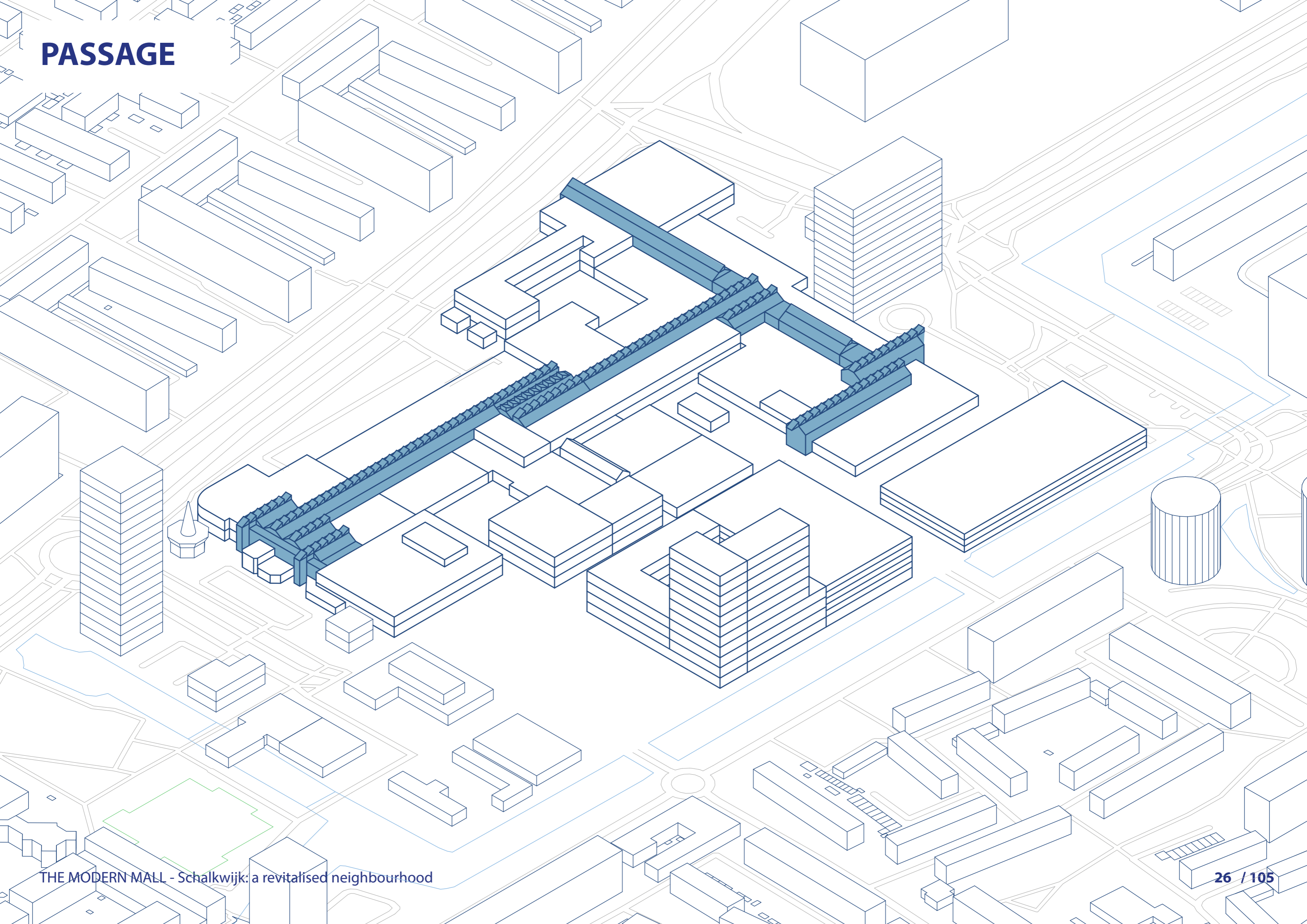

# FUNCTIONS

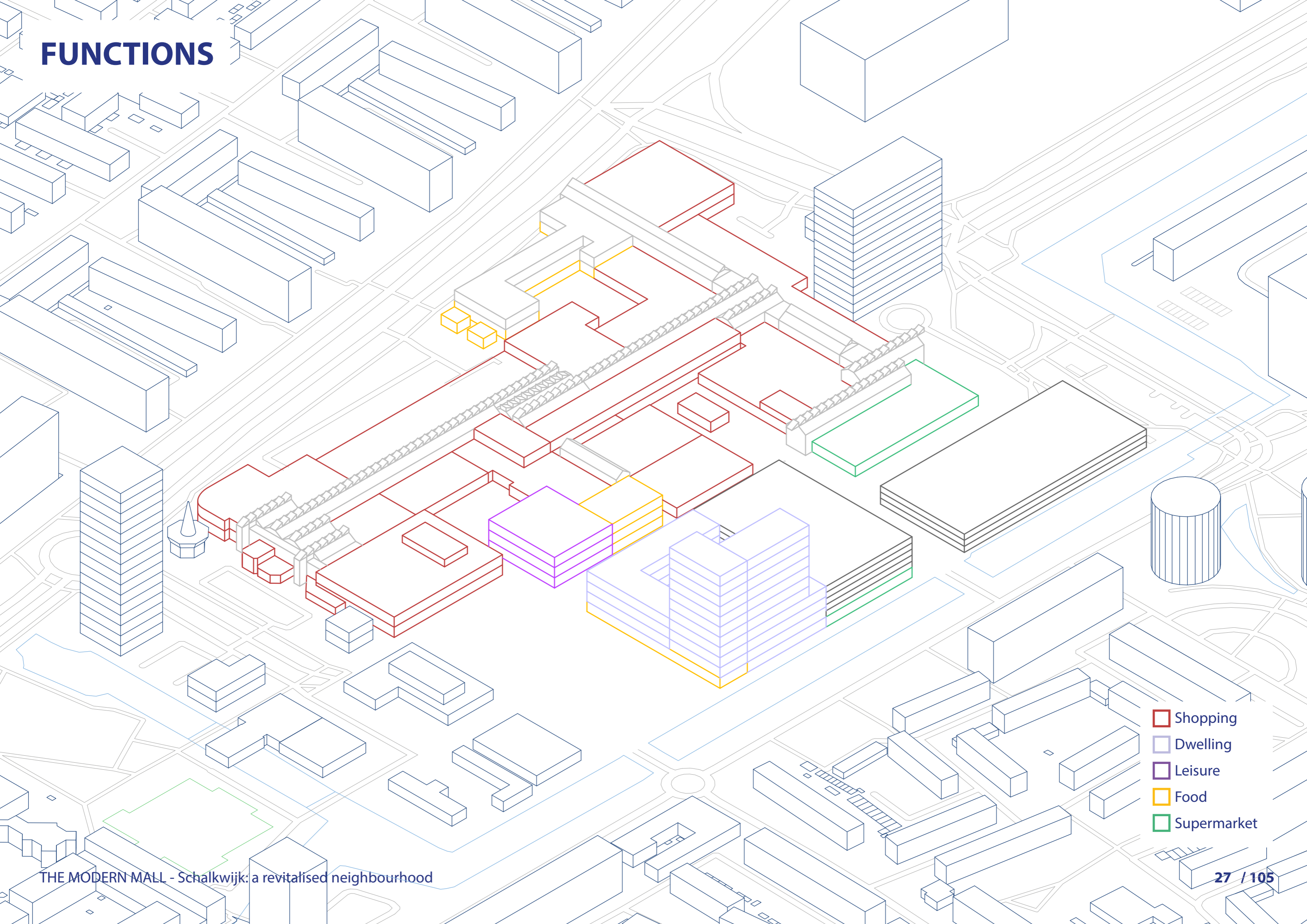

- Shopping
- Dwelling
- Leisure
- Food
- Supermarket

# MASTERPLAN JO COENEN ARCHITECTS



# MASTERPLAN JO COENEN ARCHITECTS



Plan LEFS architects

# BUILDINGS LEFS ARCHITECTS WITHIN THE CONTEXT

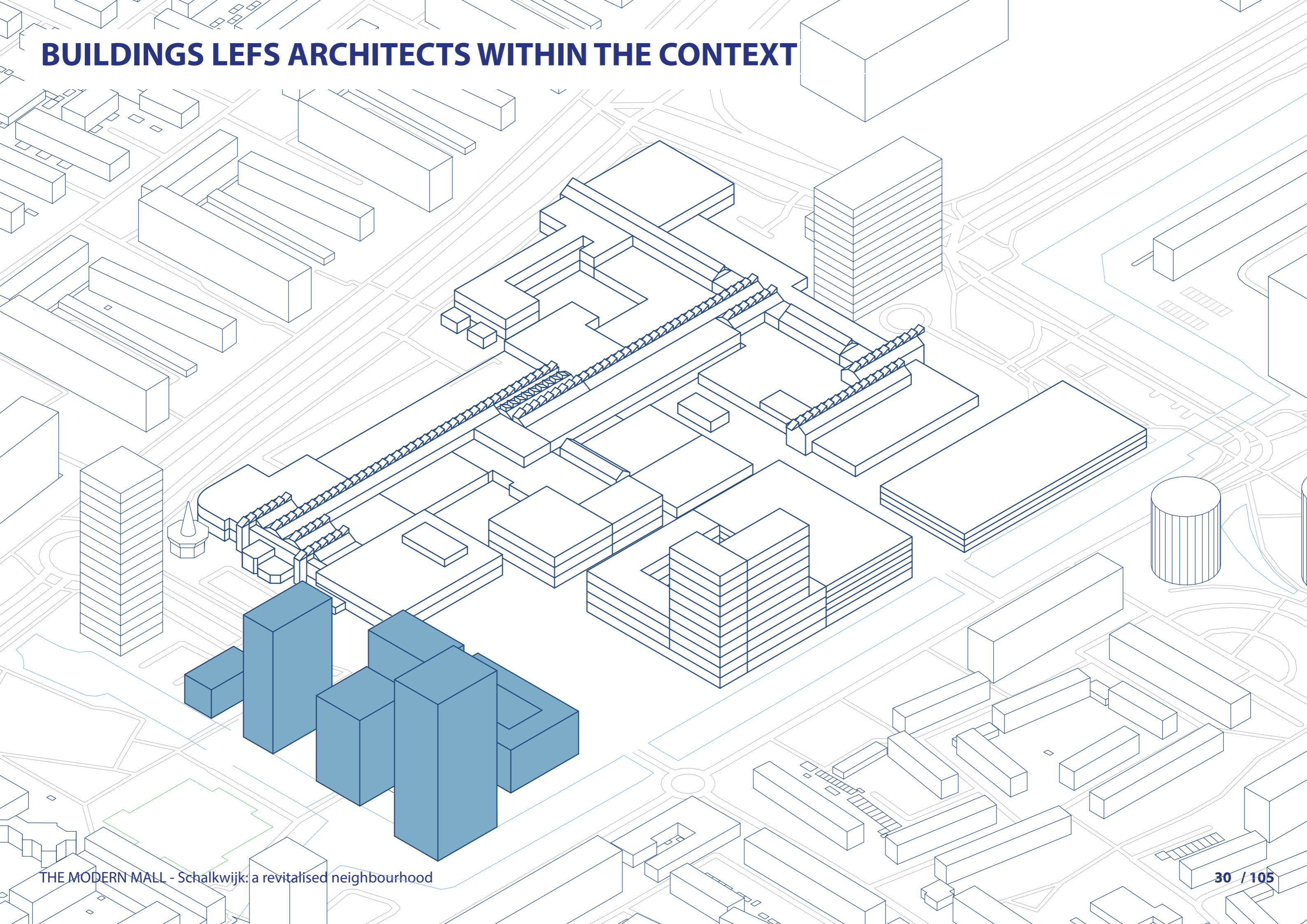

# VISION HAARLEM 2045



**1. Mengen en verdichten**



**2. Buurtgericht ontwikkelen**



**3. Vergroenen en vernatten**



**4. Bevorderen gezonde leefomgeving**



**5. Ruimte voor energietransitie**



**6. Mobiliteitstransitie**

# VISION HAARLEM 2045



1. **Mengen en verdichten**



2. **Buurtgericht ontwikkelen**



3. **Vergroenen en vernatten**



4. **Bevorderen gezonde leefomgeving**



5. **Ruimte voor energietransitie**



6. **Mobiliteitstransitie**



# URBAN HEAT ISLAND EFFECT

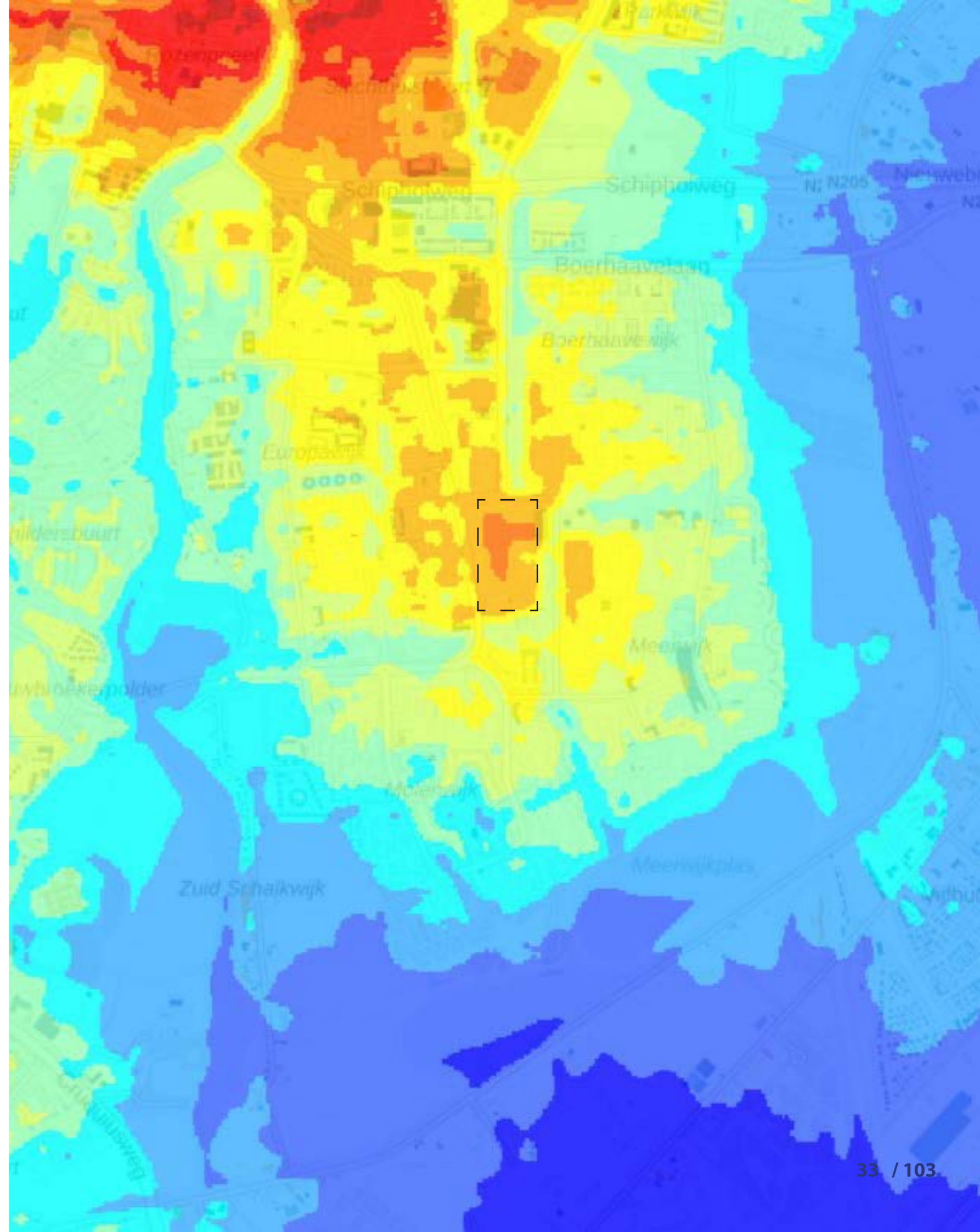
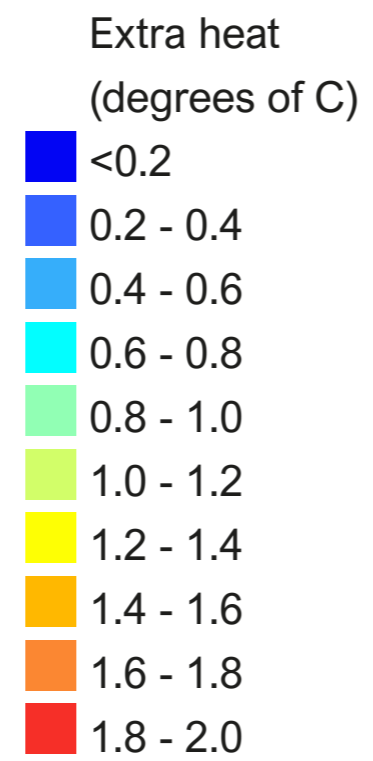

## Design goals



Create conditions for different optional and social and activities



Decrease the urban heat island effect



Add dwellings to the site of the mall

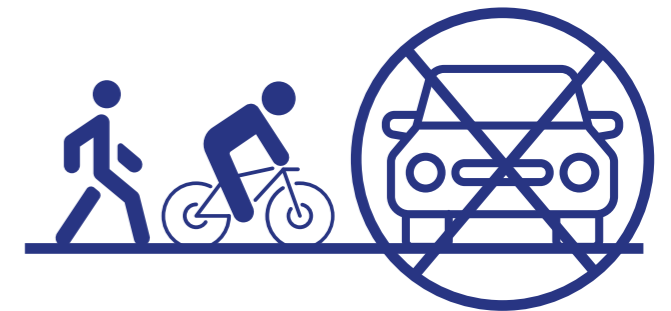

Create a more pedestrian and cyclist friendly environment

# VALUE ASSESSMENT

Expedition courts:  
example of the general development of the Dutch malls

Passage:  
example of the general development of the Dutch malls

V&D building:  
one of many in the Netherlands. V&D = part of the Dutch  
everyday culture

- Low value
- Middle value
- High value

# MALL OF SCHALKWIJK: COURTYARDS

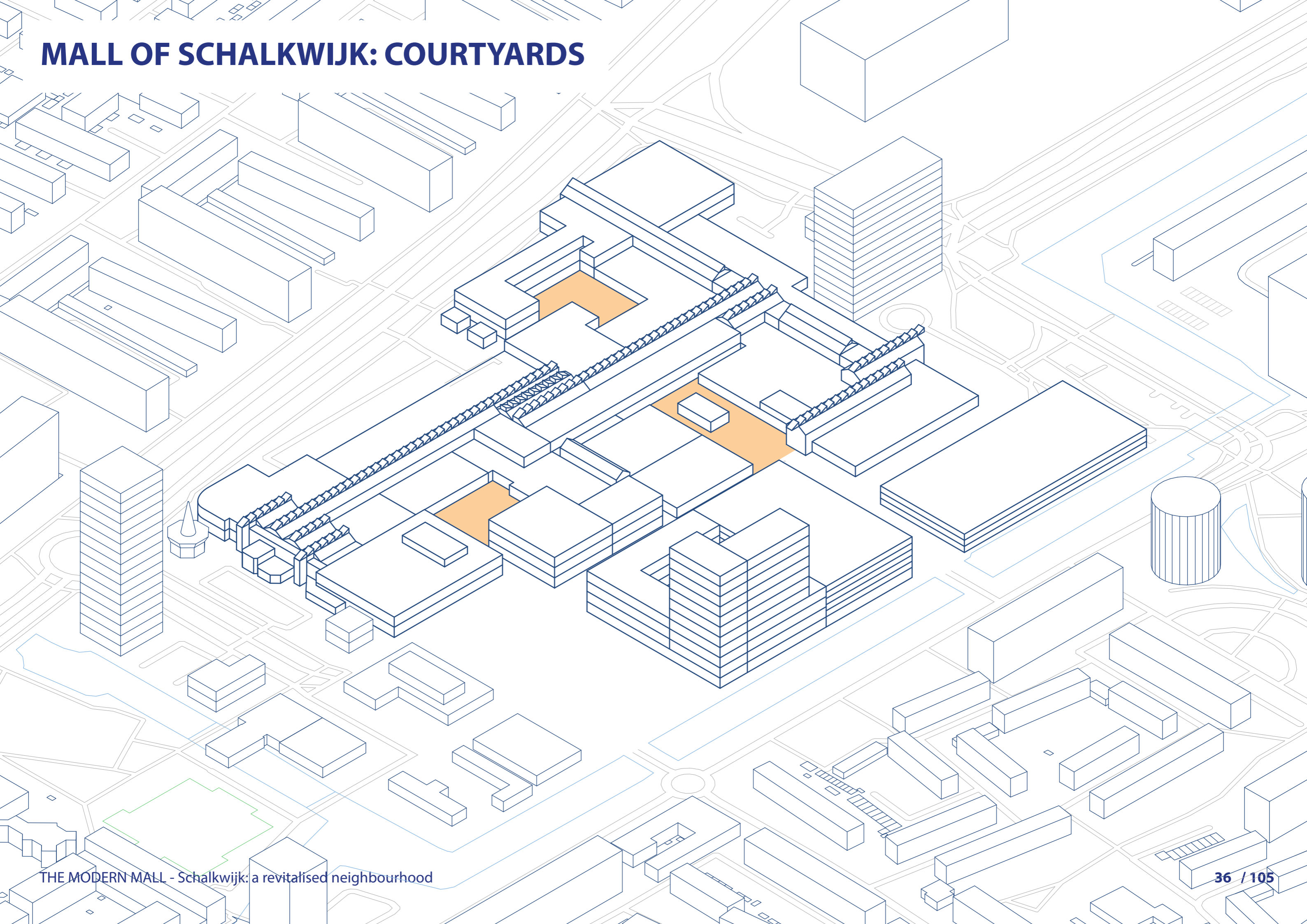

# DEMOLISHING

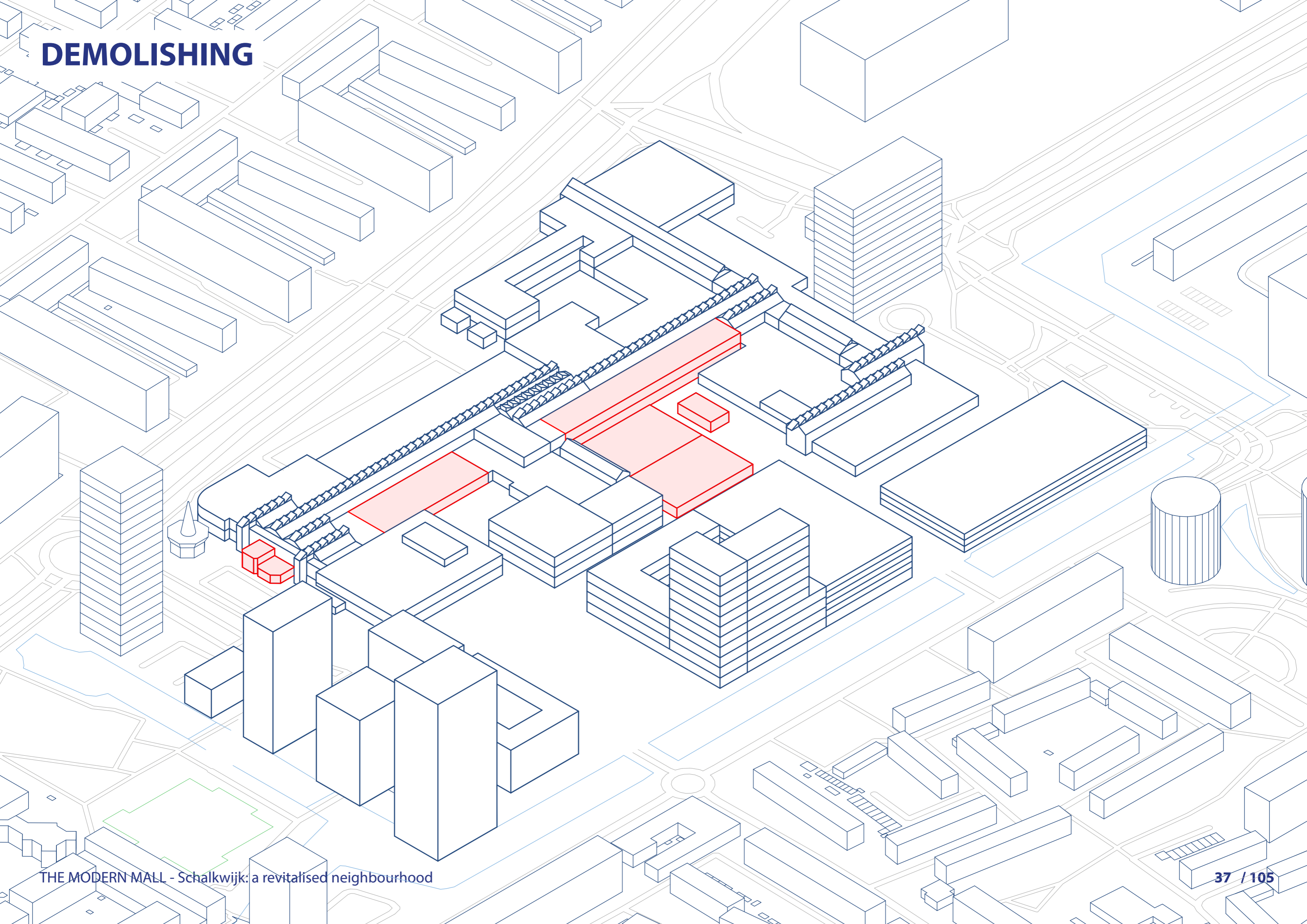

# MASTERPLAN

New connections and public spaces

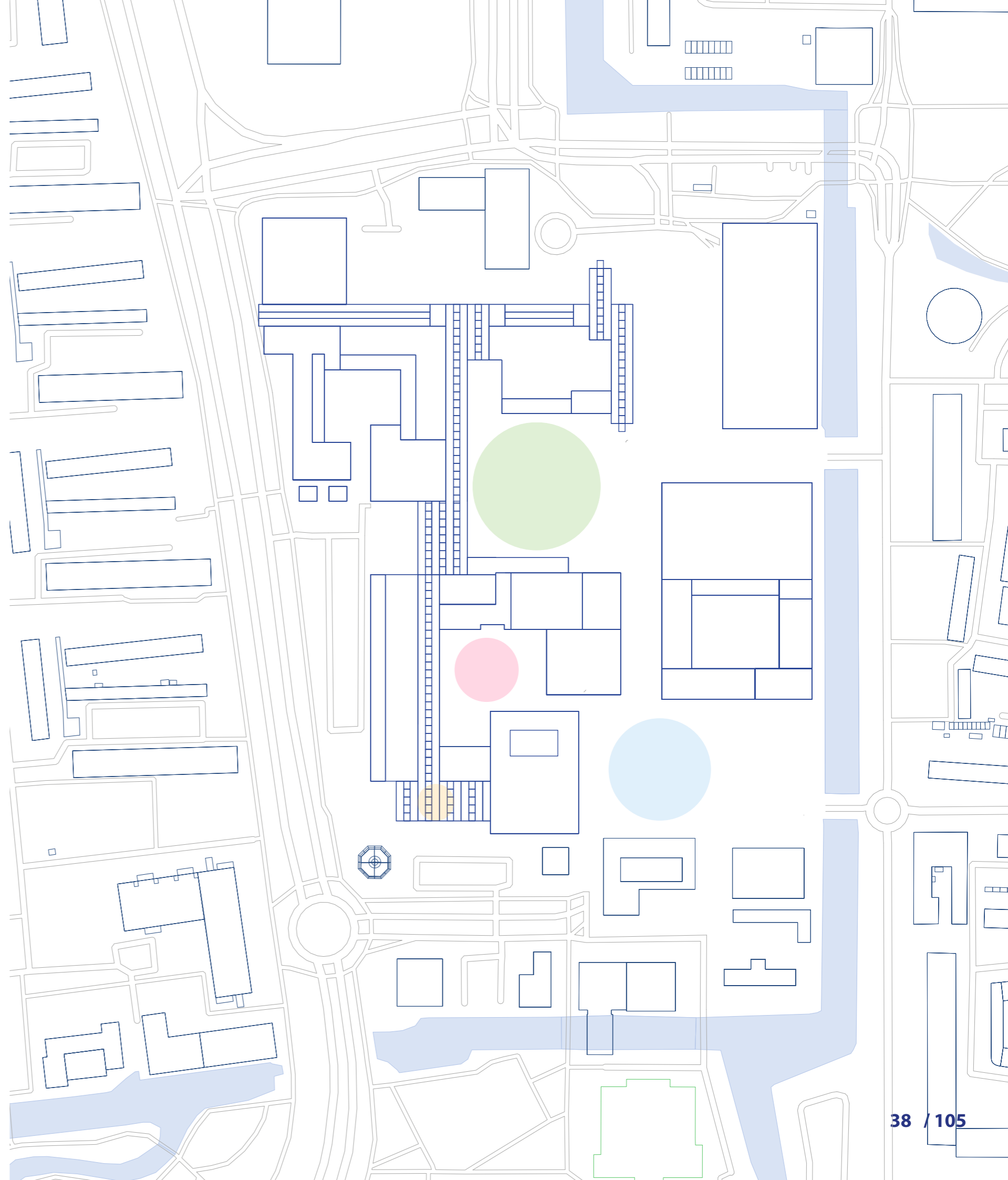

# DEMOLISHING

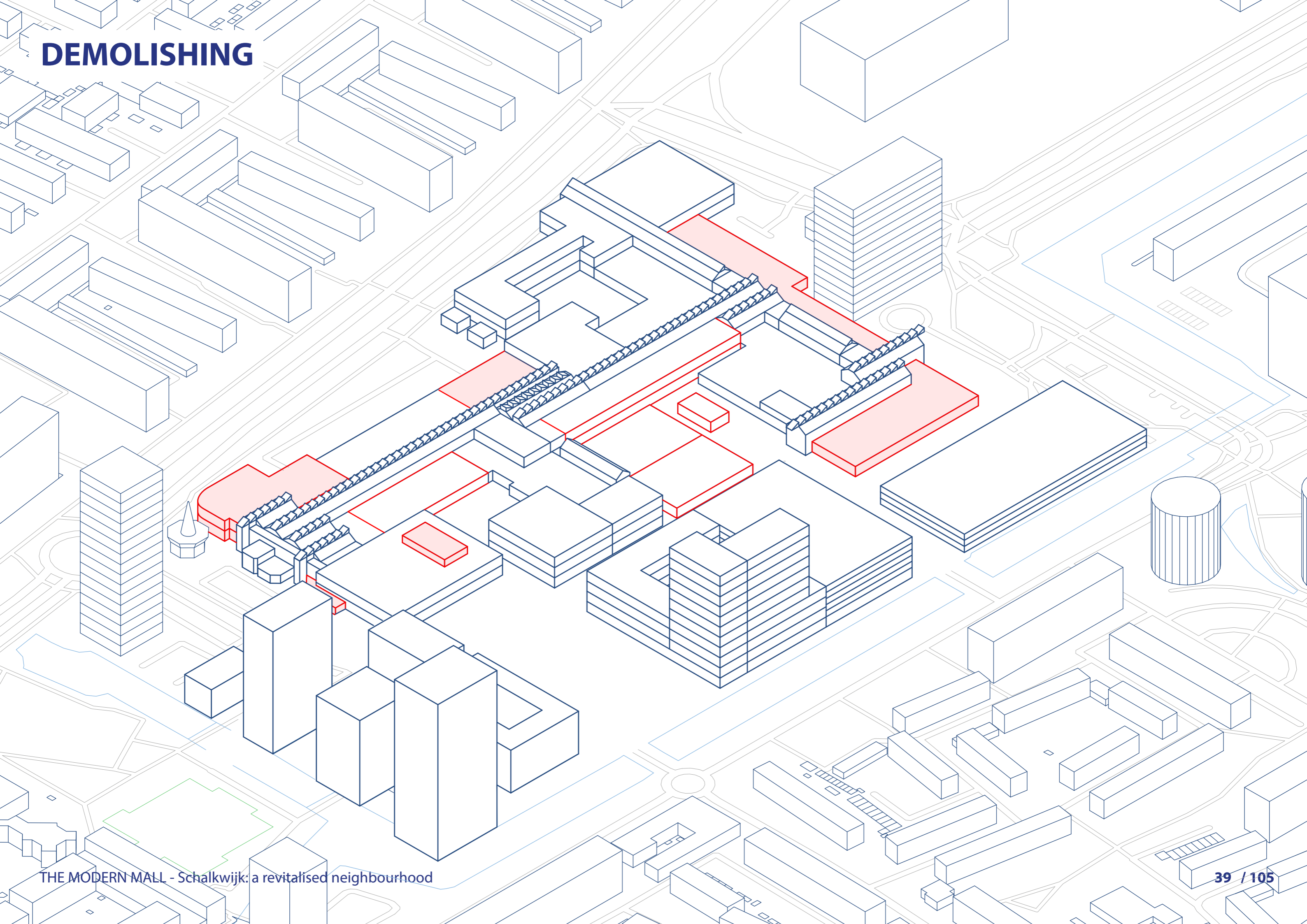

# MASTERPLAN

New connections and public spaces

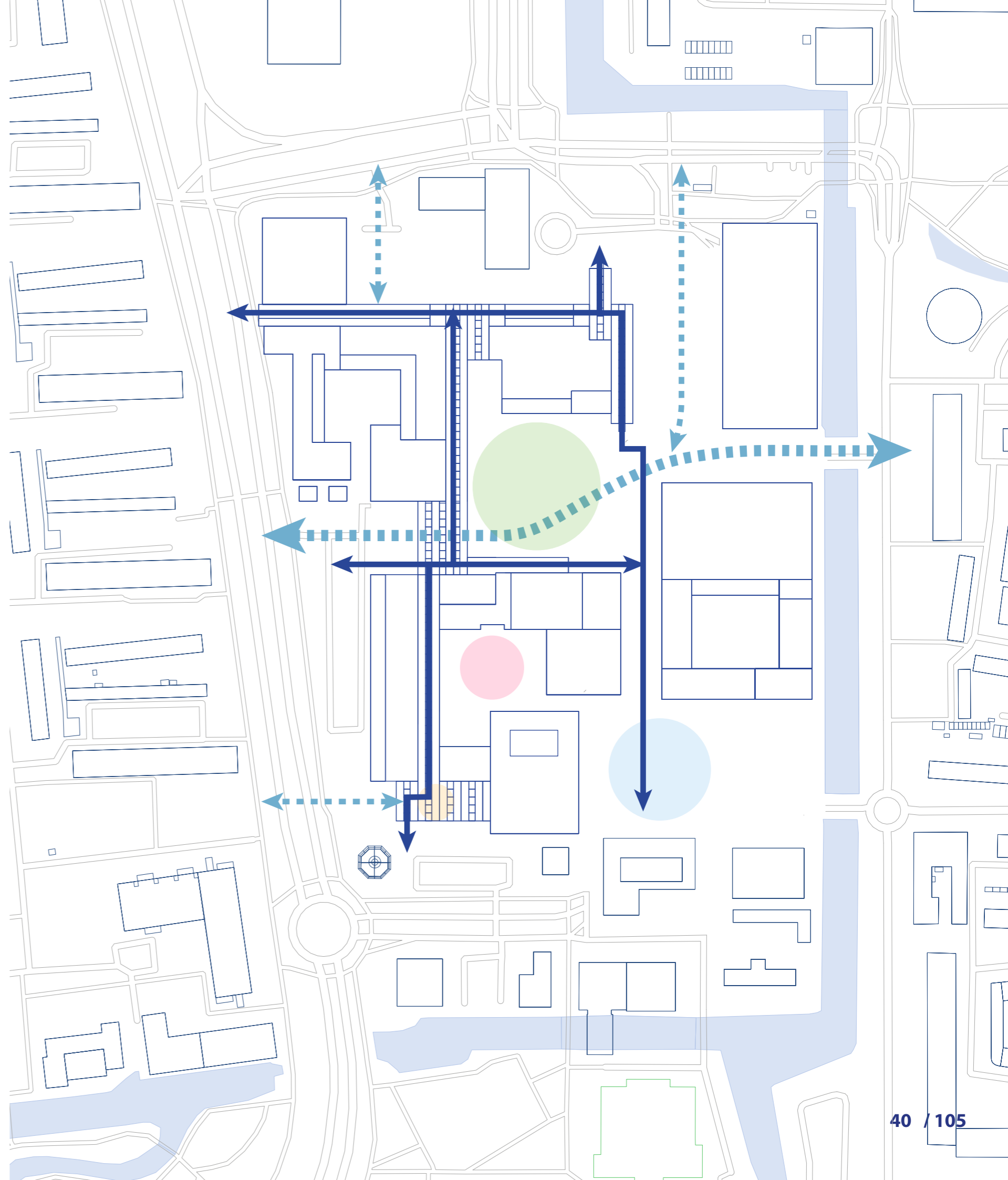



# ADDING

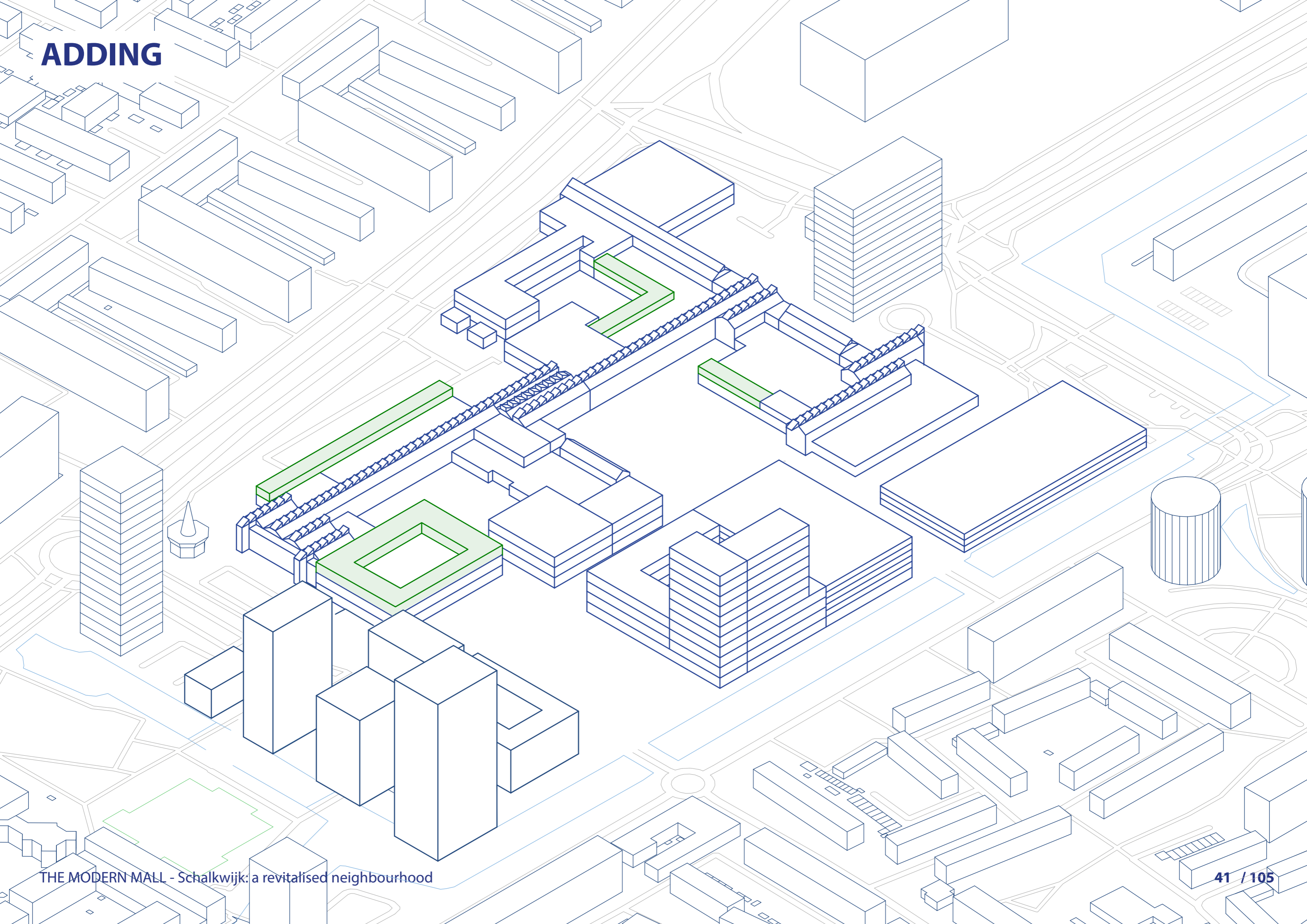

# MALL OF SCHALKWIJK FOCUS AREA

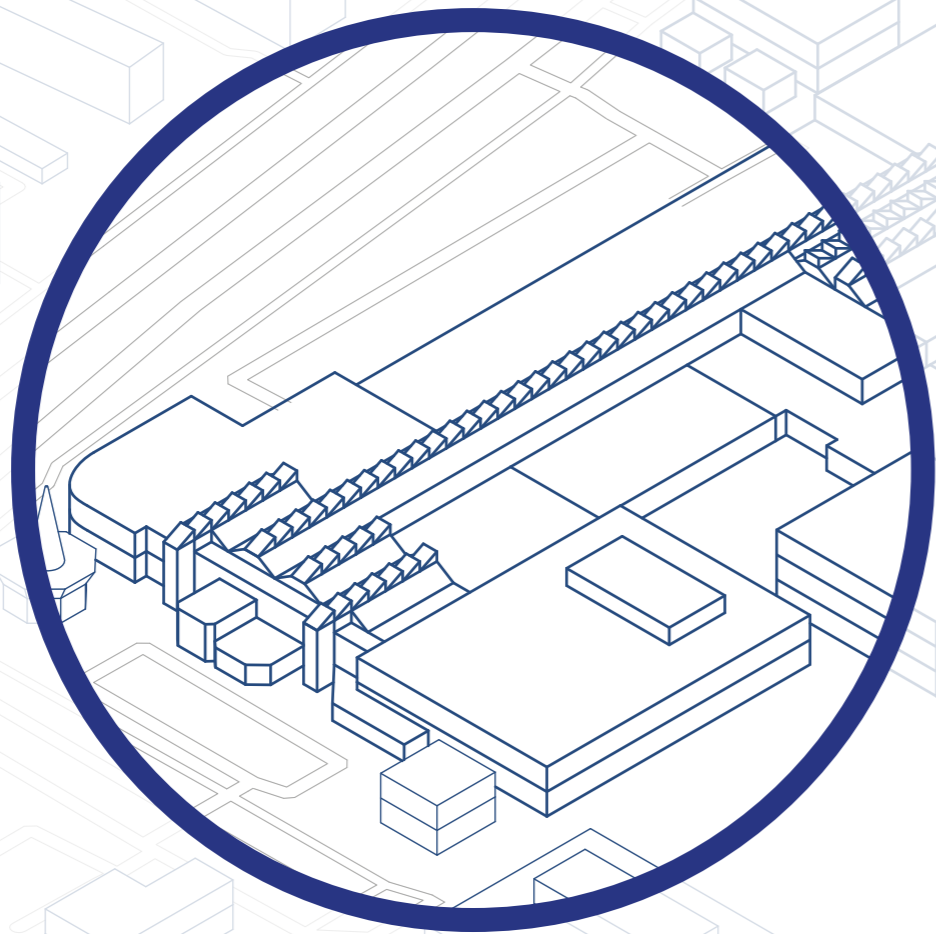

**PASSAGE**

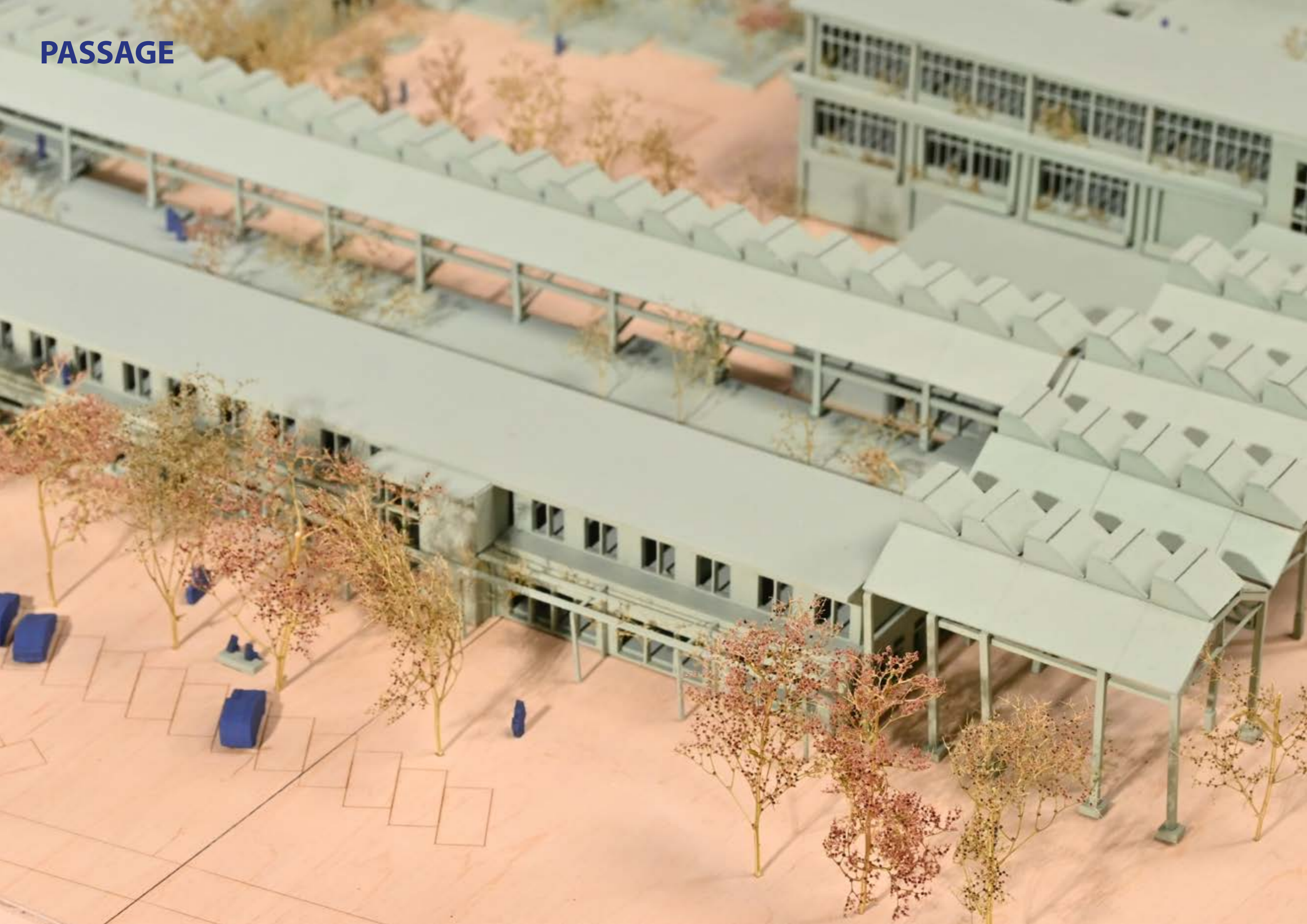

# SHOPPING SECTION

Current situation

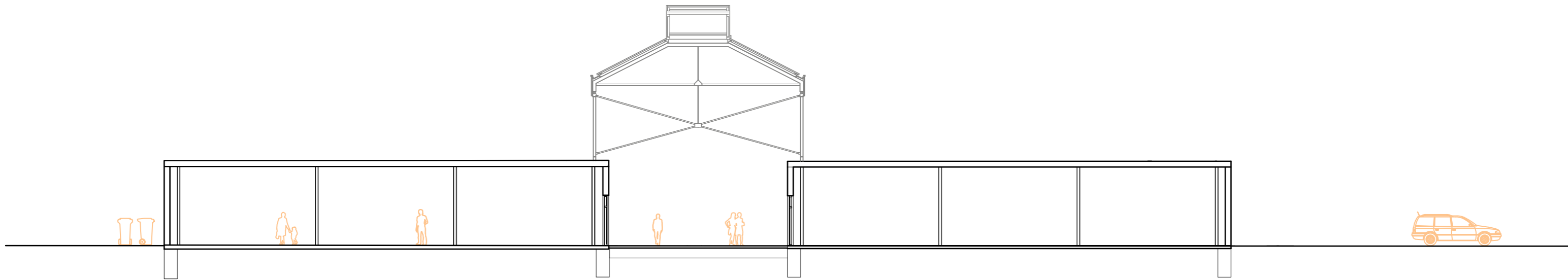
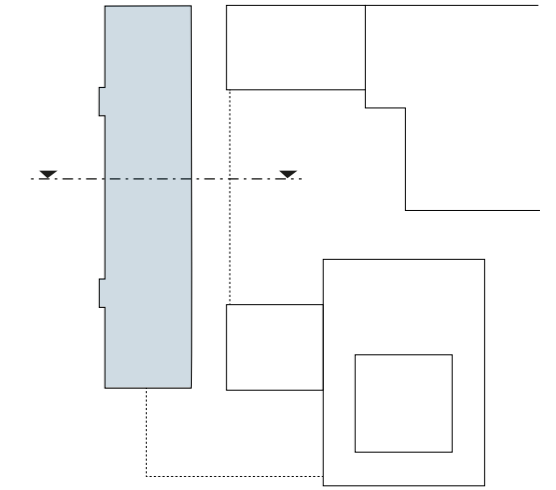

Expedition space

Shopping

Traffic space  
pedestrians

Shopping

Traffic space  
& parking

Traffic space & parking  
cars



# SHOPPING SECTION

Current situation functions

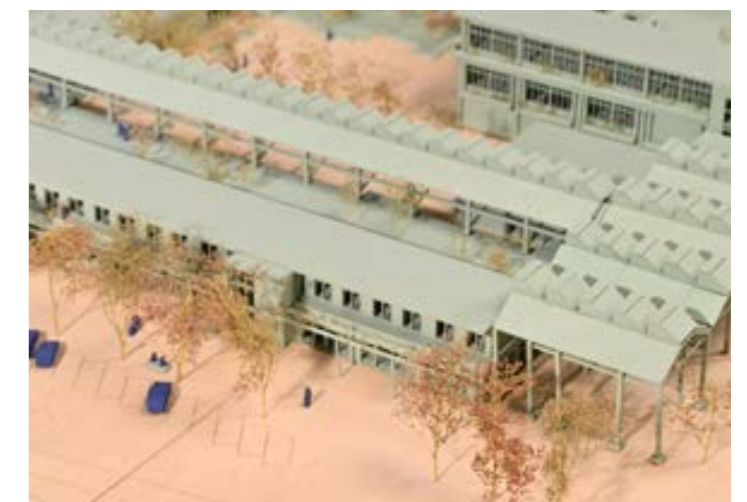
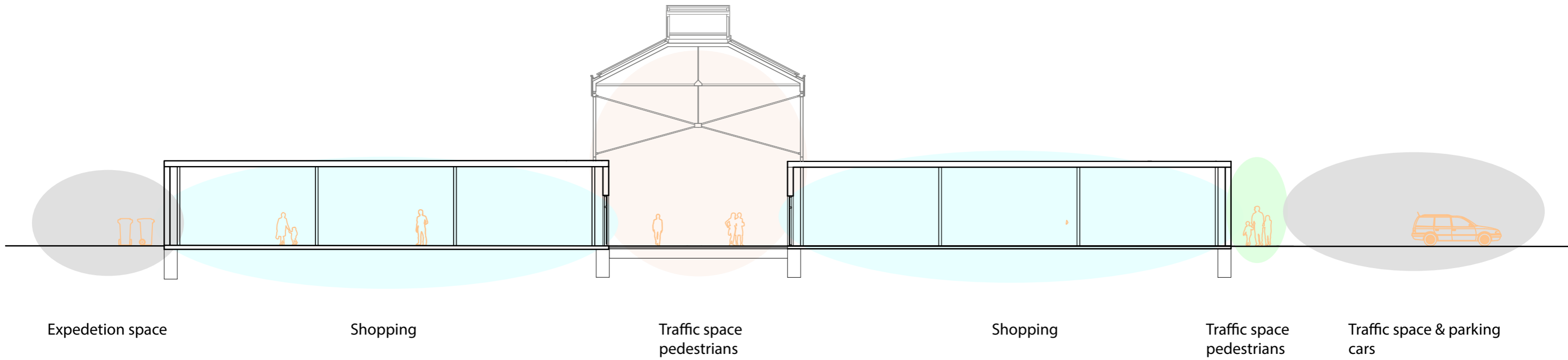
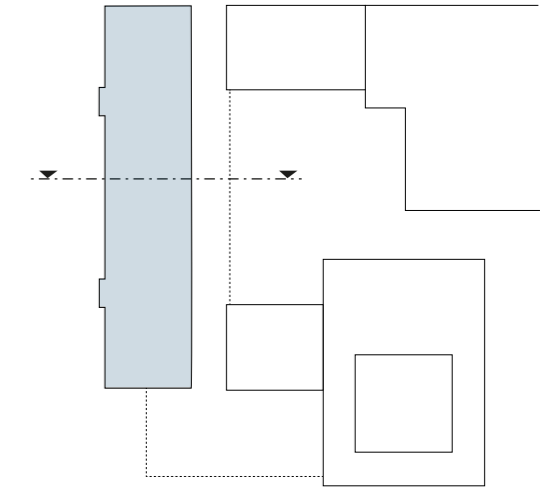

# SHOPPING SECTION

Current situation functions:  
problems

little public outdoor space:  
expedition spaces with no activity

vacant shops

Little pedestrian space

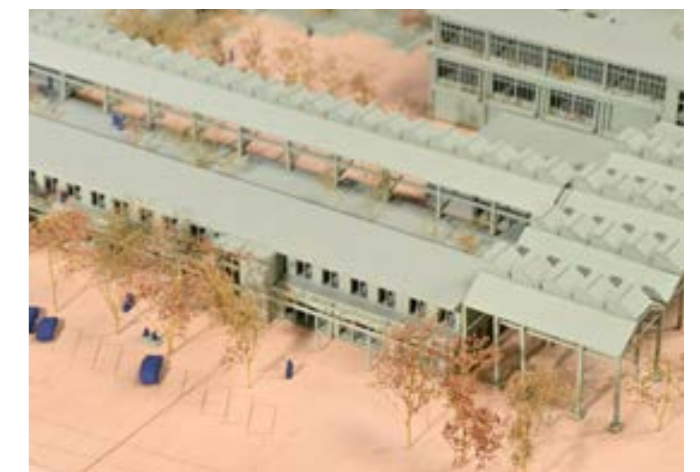
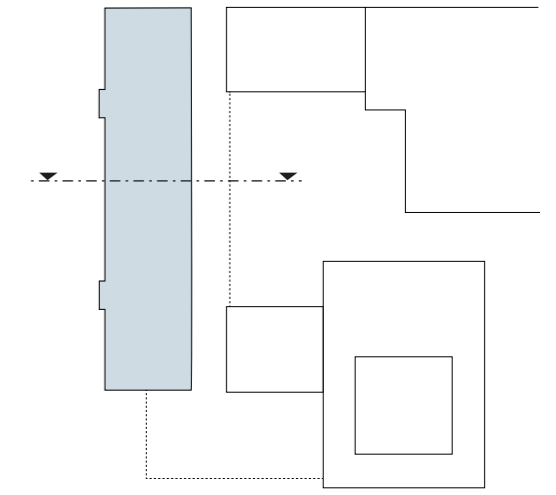
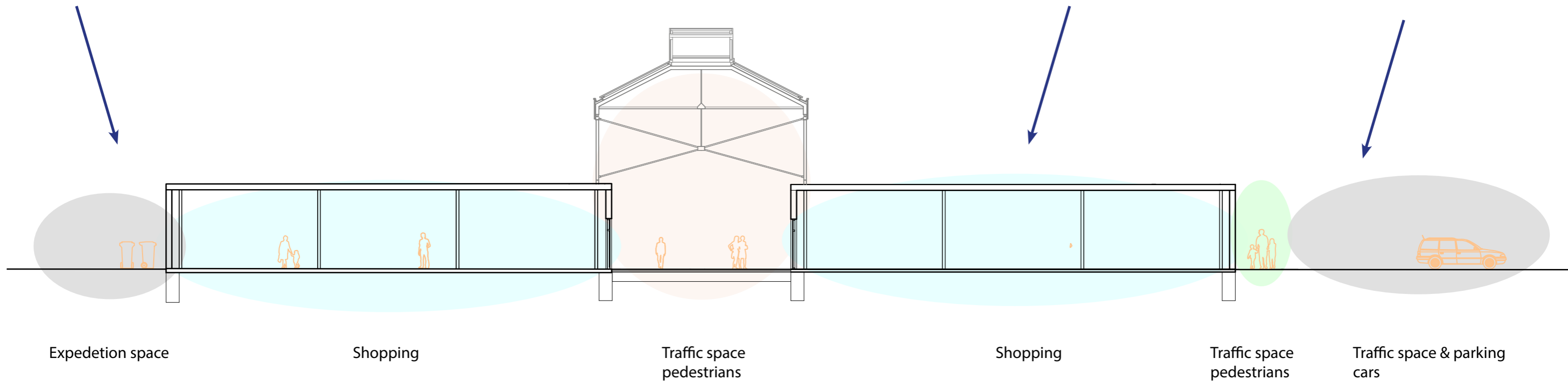

# SHOPPING SECTION

Current situation functions:  
problems

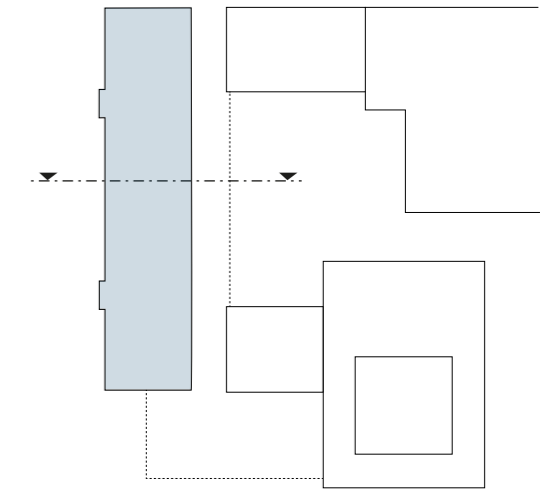

Creating a green public space

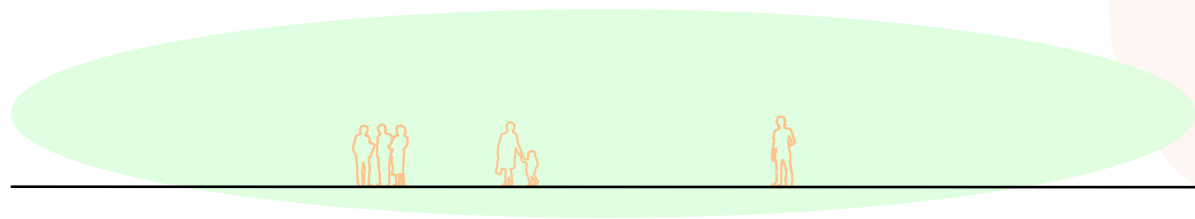

Public square

Reduce the shopping space

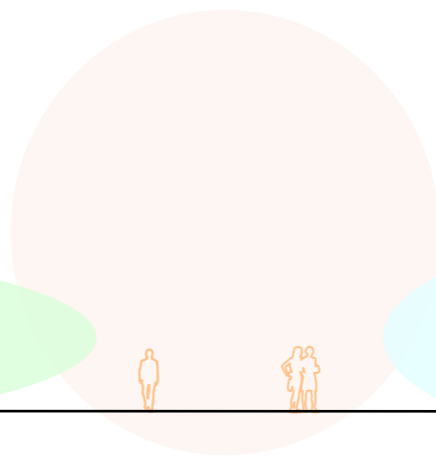

Transition space

Adding more live to the area

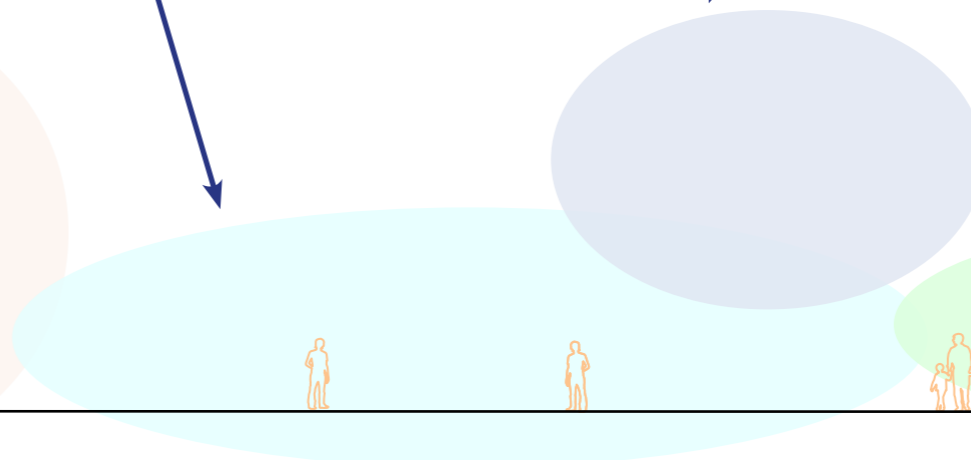

Shopping

Dwelling

Creating a green boulevard

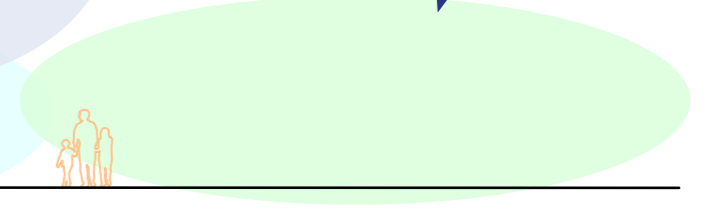

Traffic space  
pedestrians

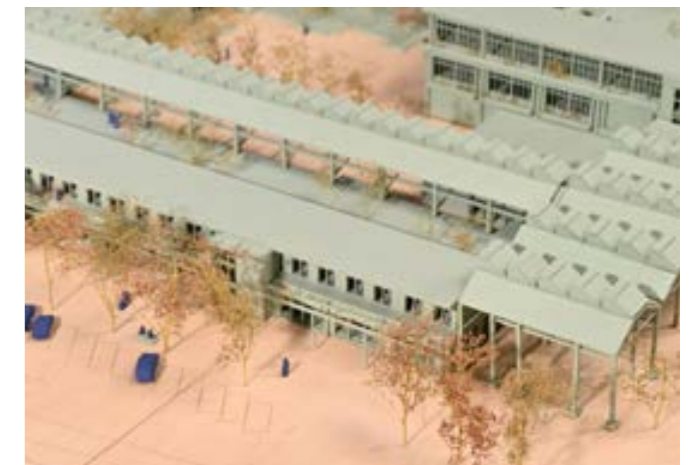

# SHOPPING SECTION

Demolish

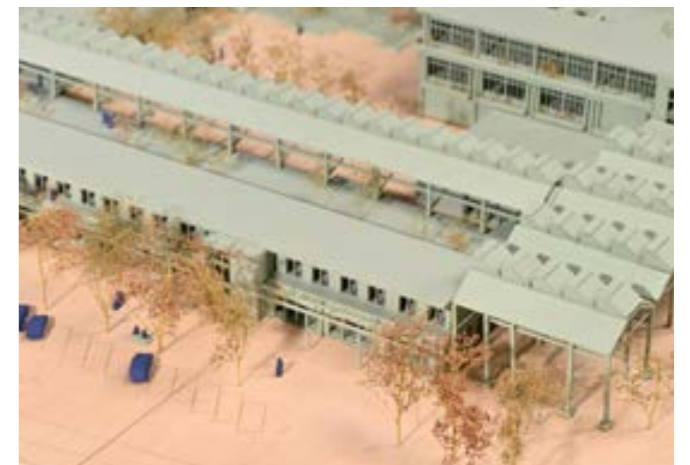
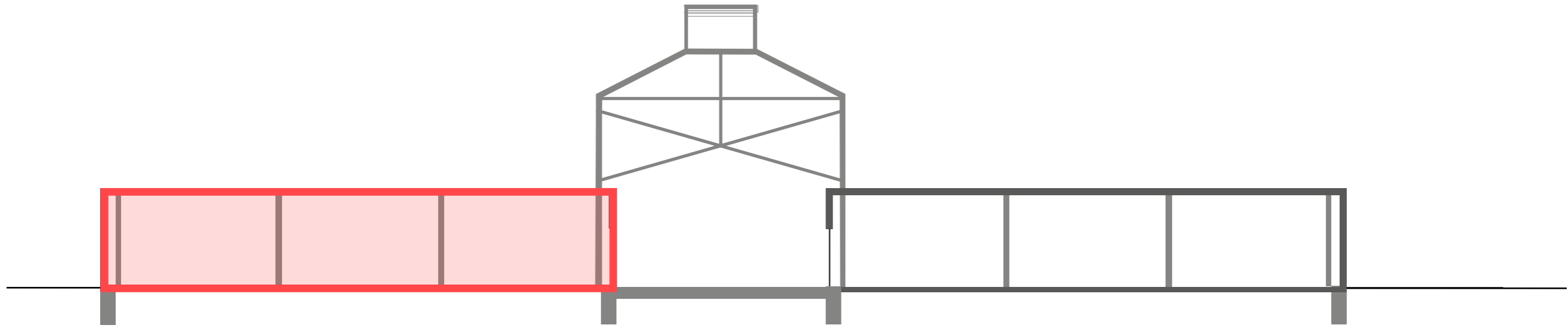



# SHOPPING SECTION

Demolish

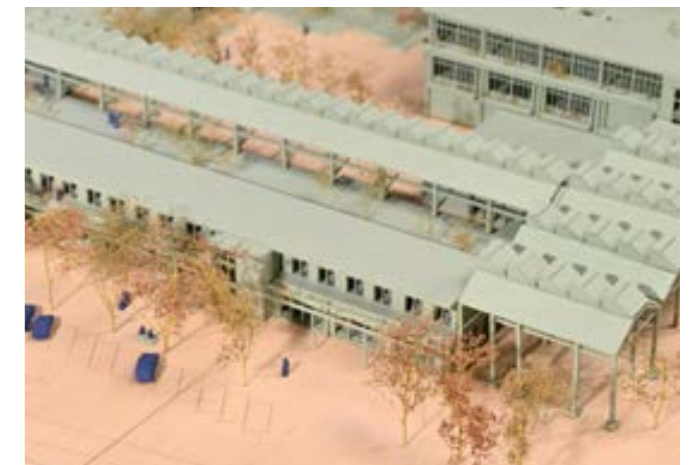
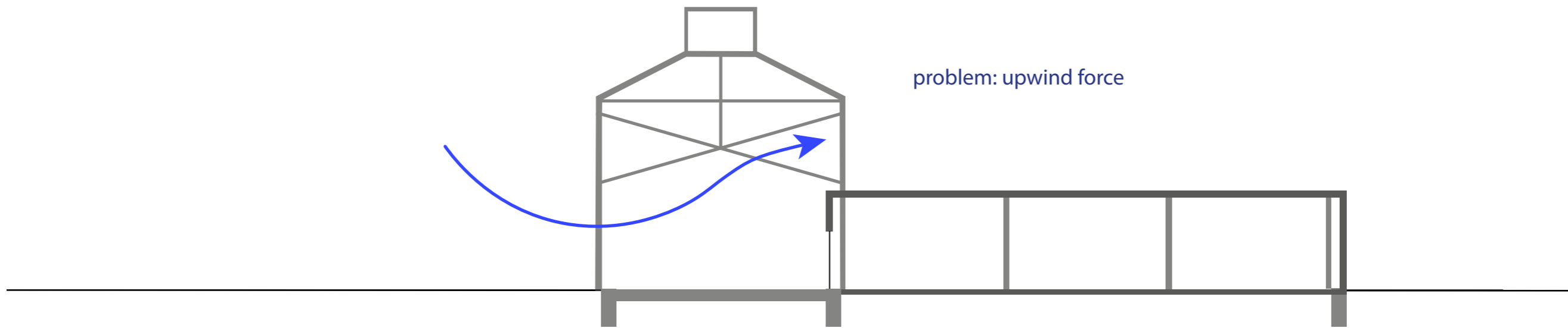
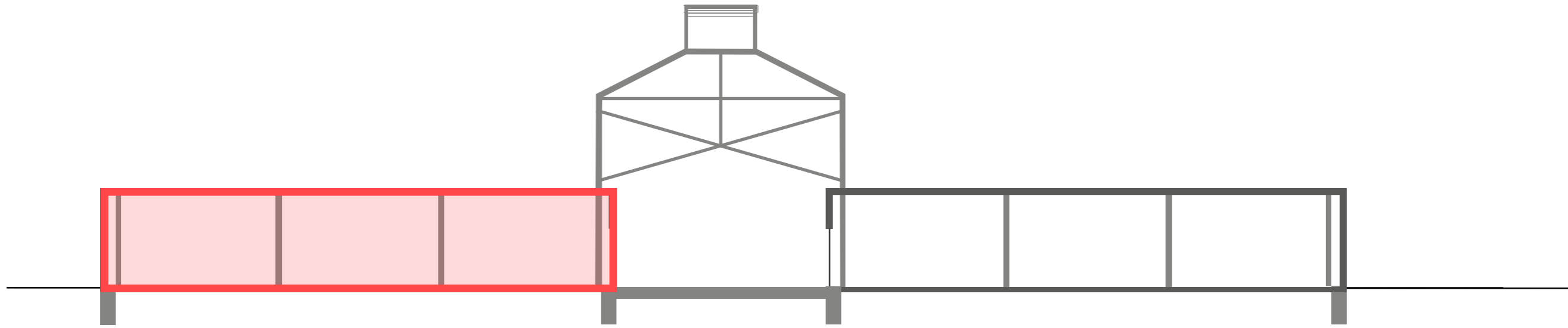

# SHOPPING SECTION

Solution upwind force

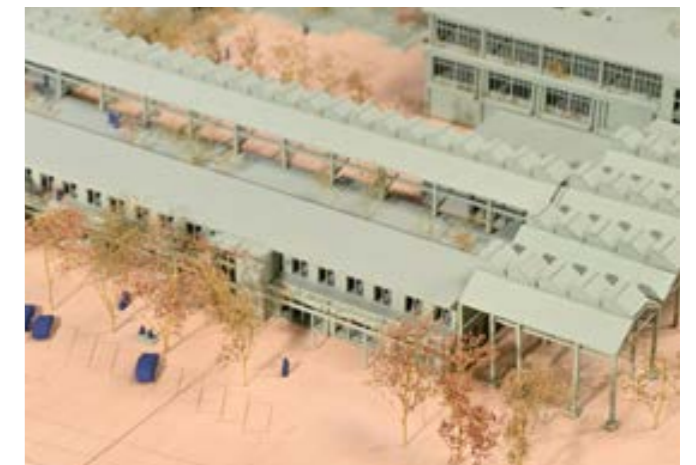
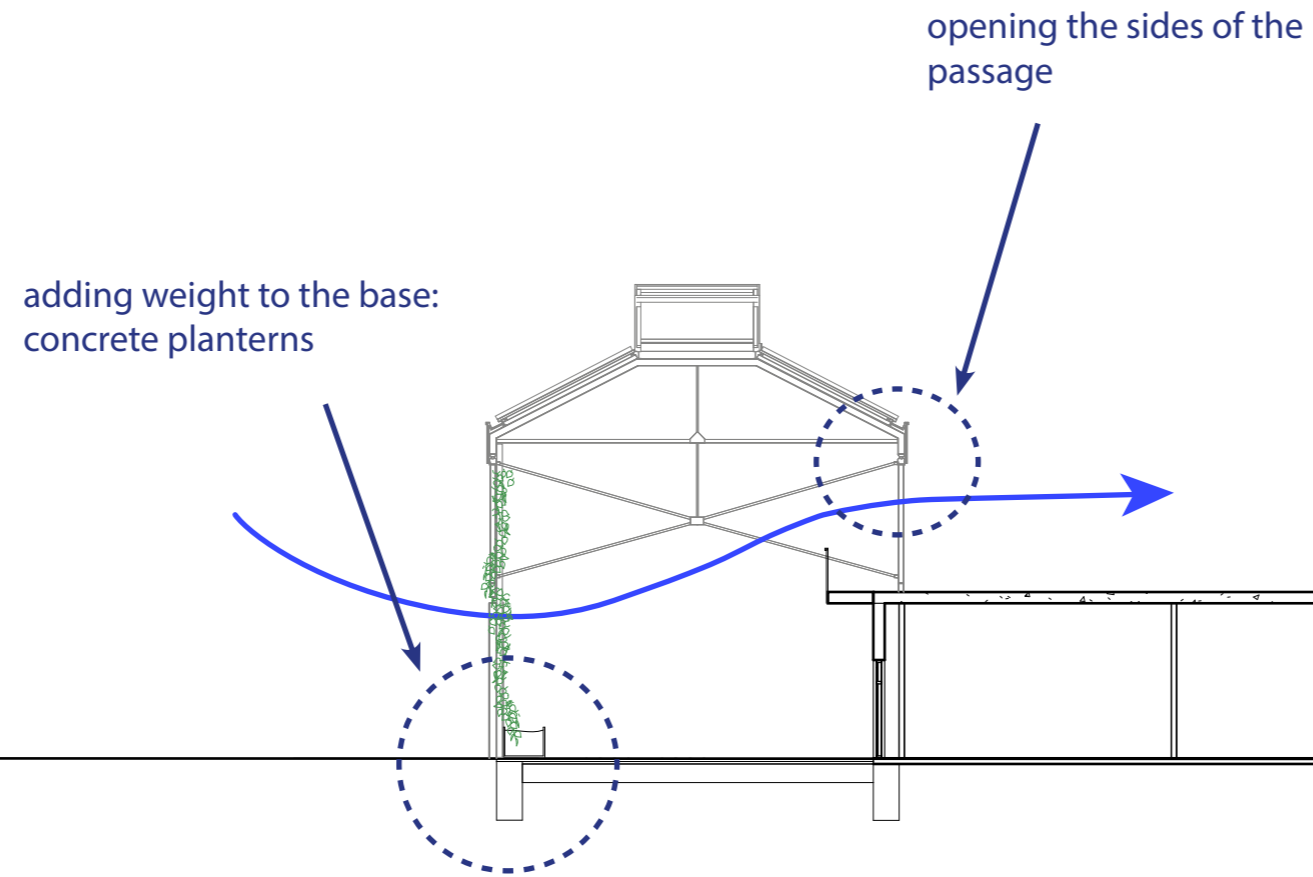
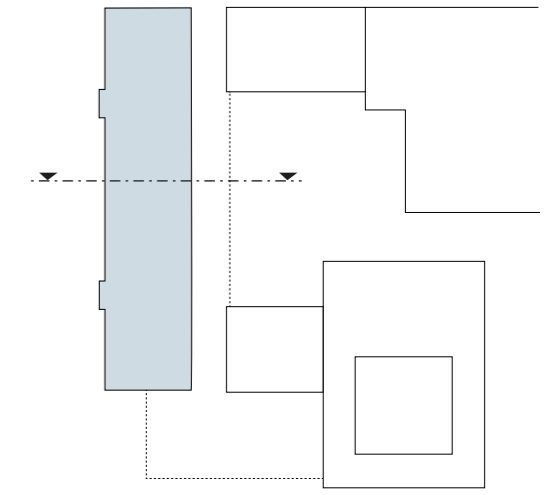

# PUBLIC SQUARE PASSAGE



# SHOPPING SECTION

Housing and boulevard

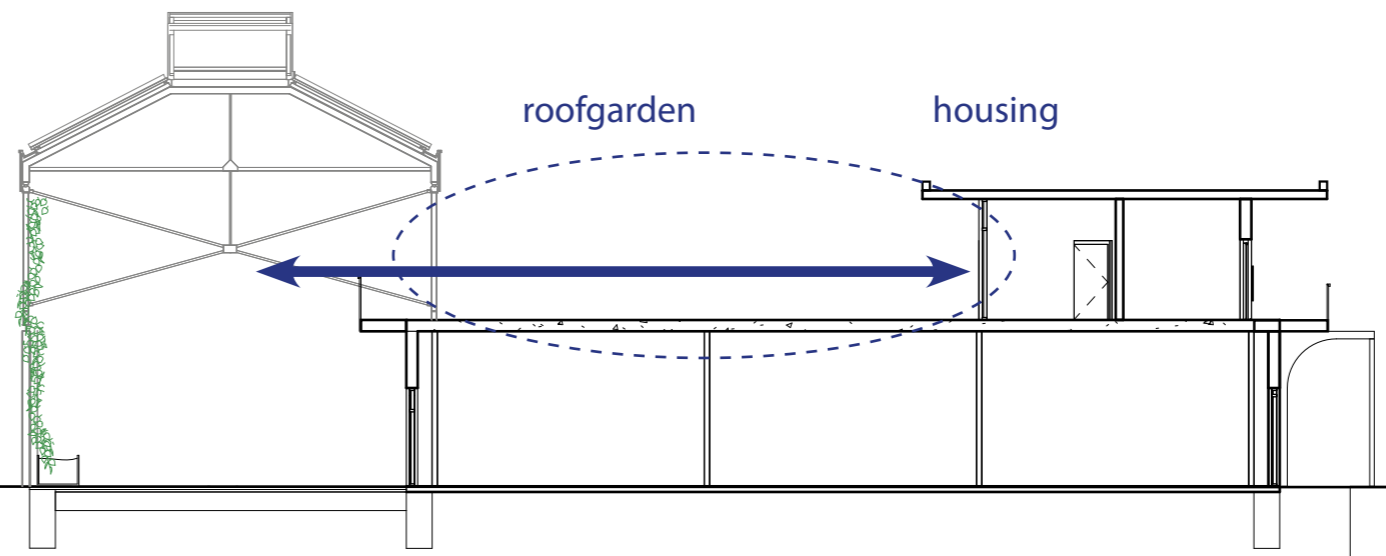
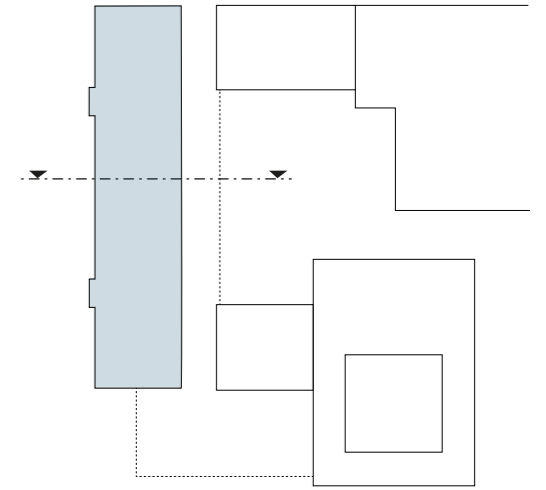

creating a connection between the public life and the roof

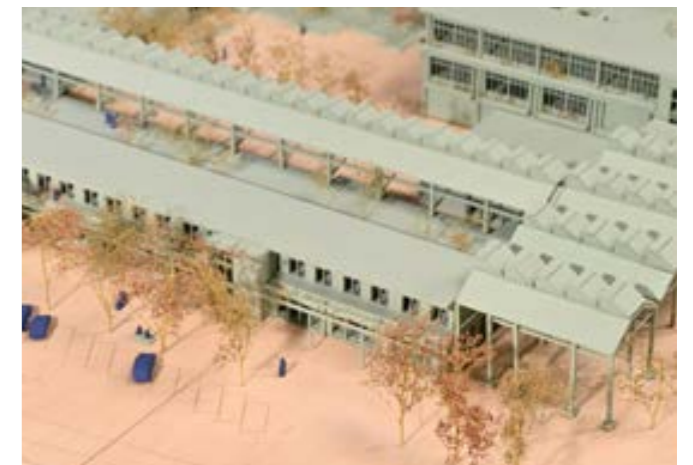

# EUROPA BLOCK



# EUROPA BLOCK DWELLINGS

Floorplan

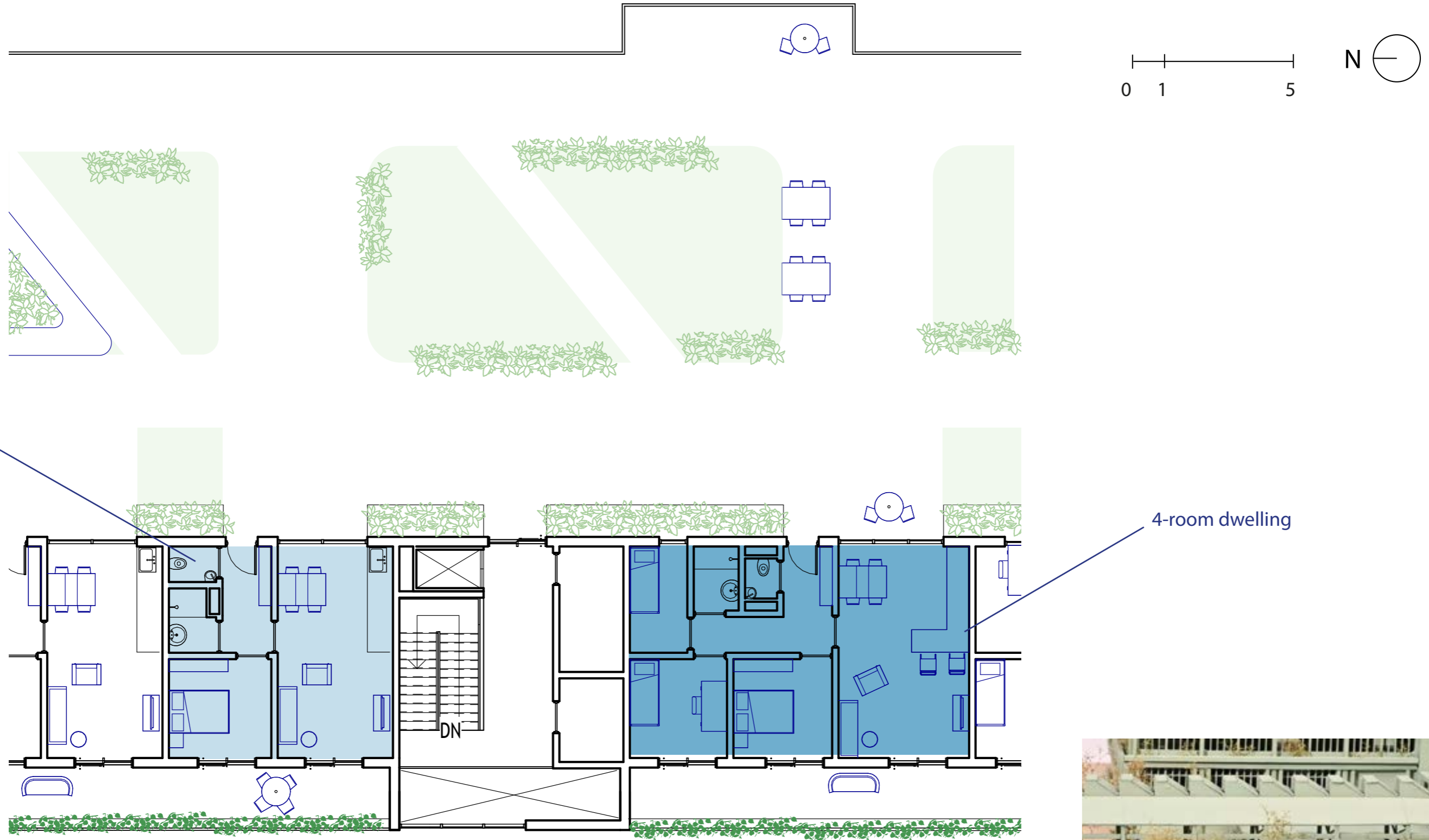

2-room dwelling

4-room dwelling



# EUROPA BLOCK DWELLINGS

Connection between the public life and the roof

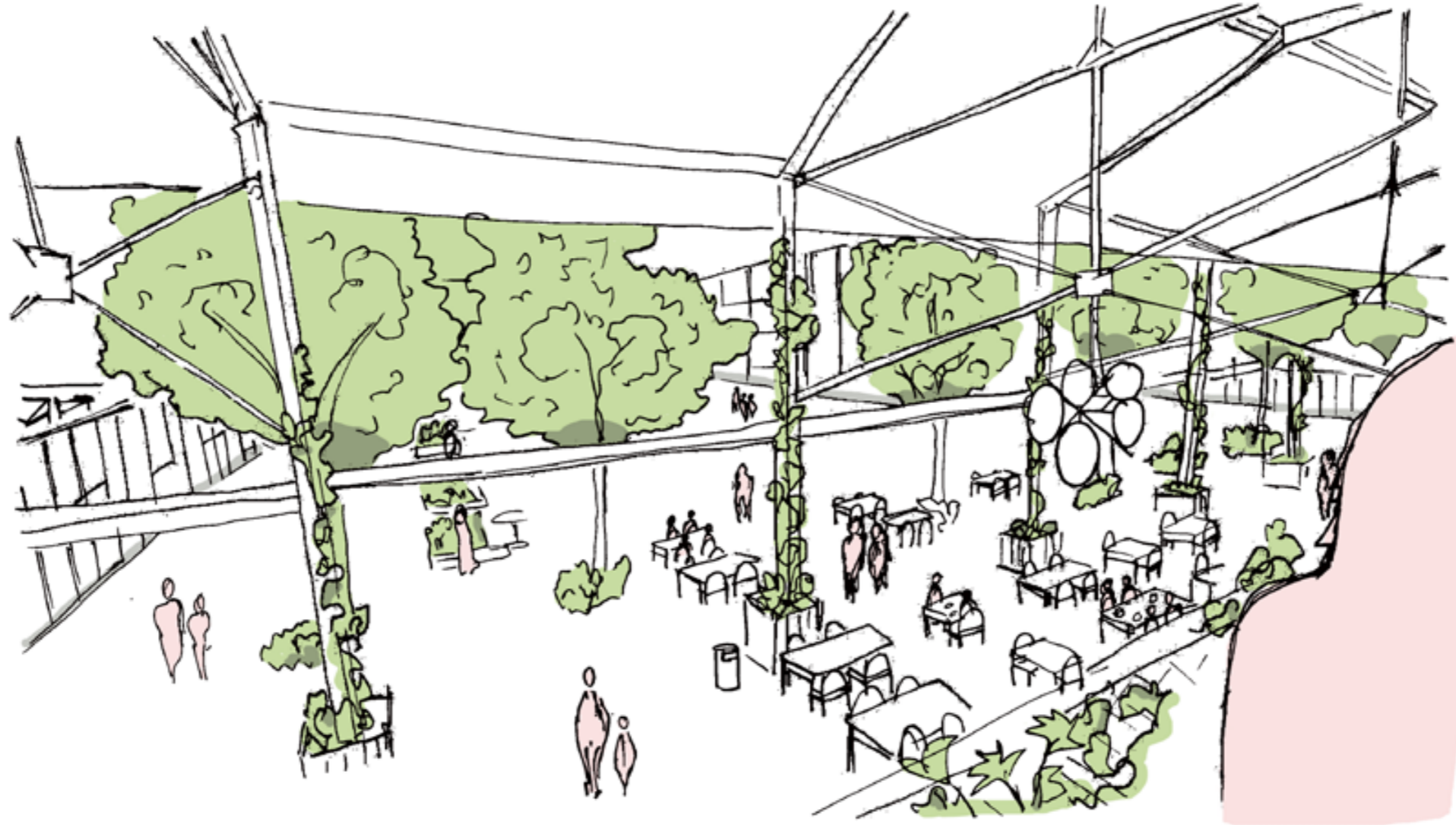

# SHOPPING SECTION

Housing and boulevard

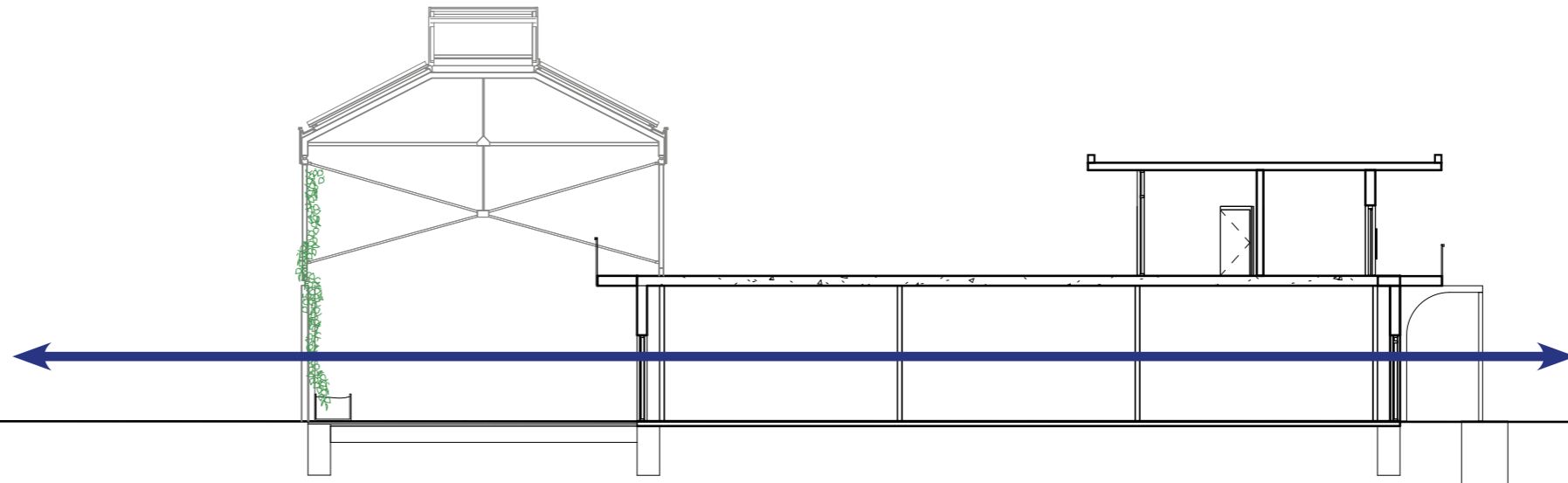
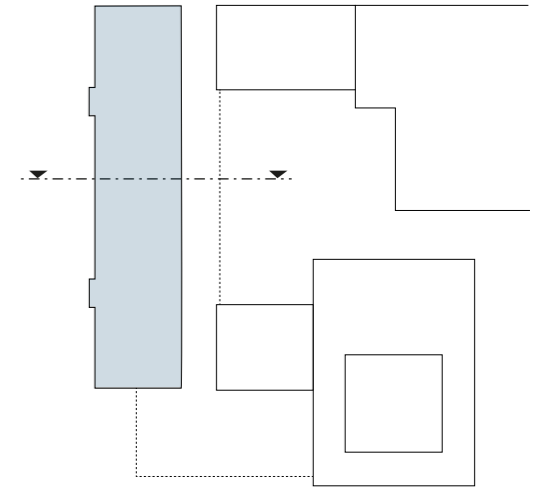

opening the backside of the Europa block





# CONNECTION WITH THE NEIGHBOURHOOD

Sections old & new

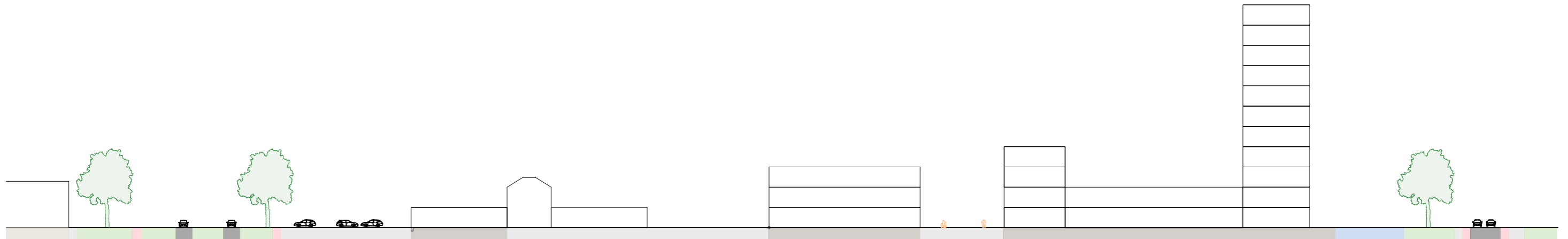
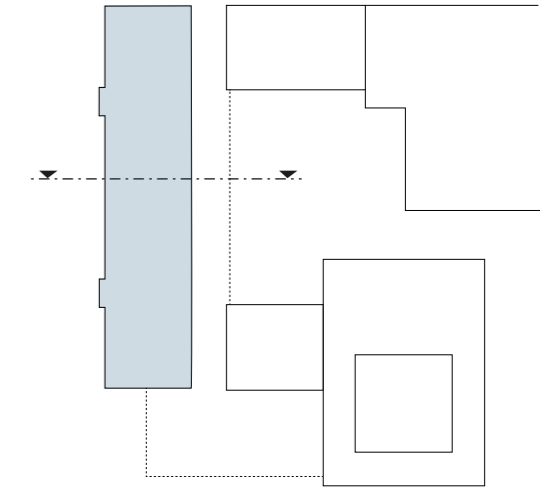

Current



# CONNECTION WITH THE NEIGHBOURHOOD

Sections old & new

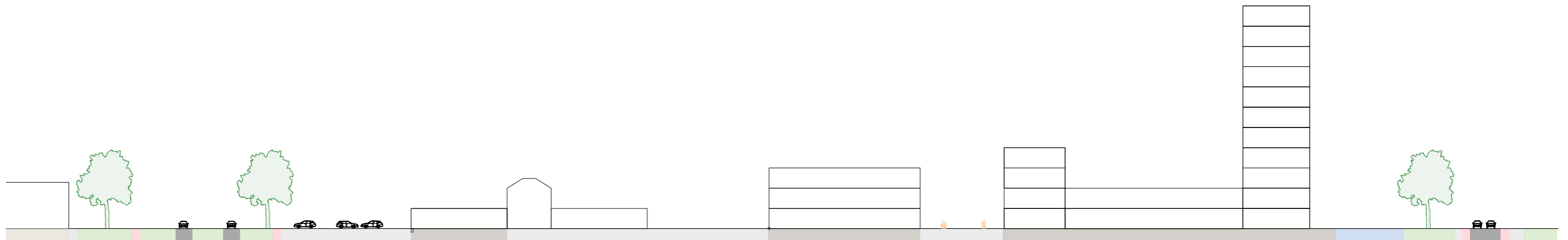
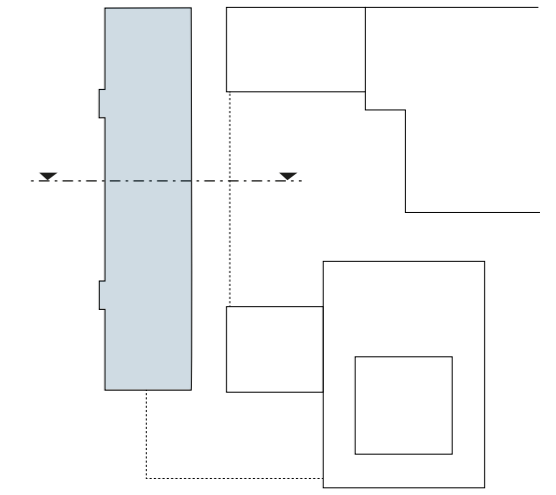

**Current**

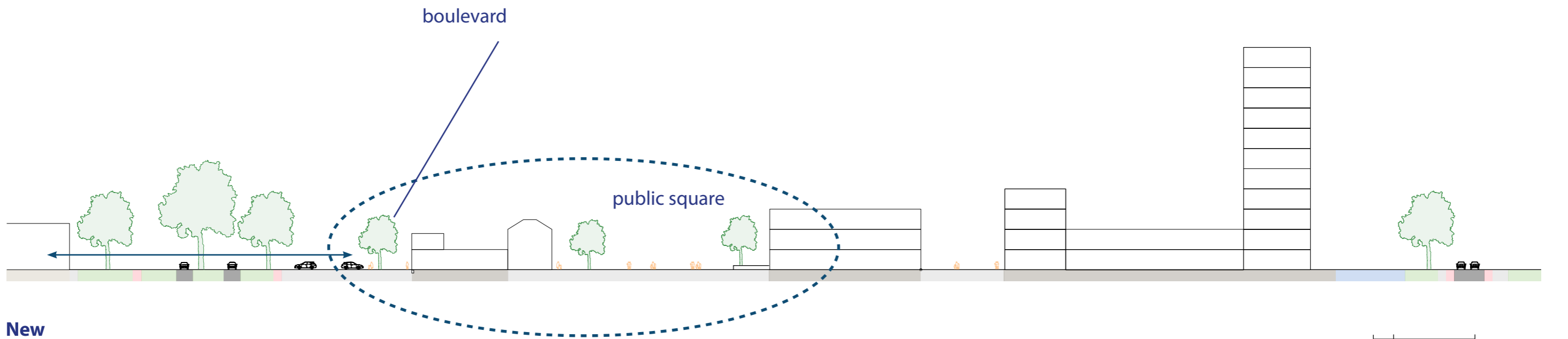

**New**



# SHOPPING SECTION

New situation

Adding green to decrease the urban heat island effect and human comfort

Balcony and green colonnade -> shadow / against rain

Terrace options for restaurants

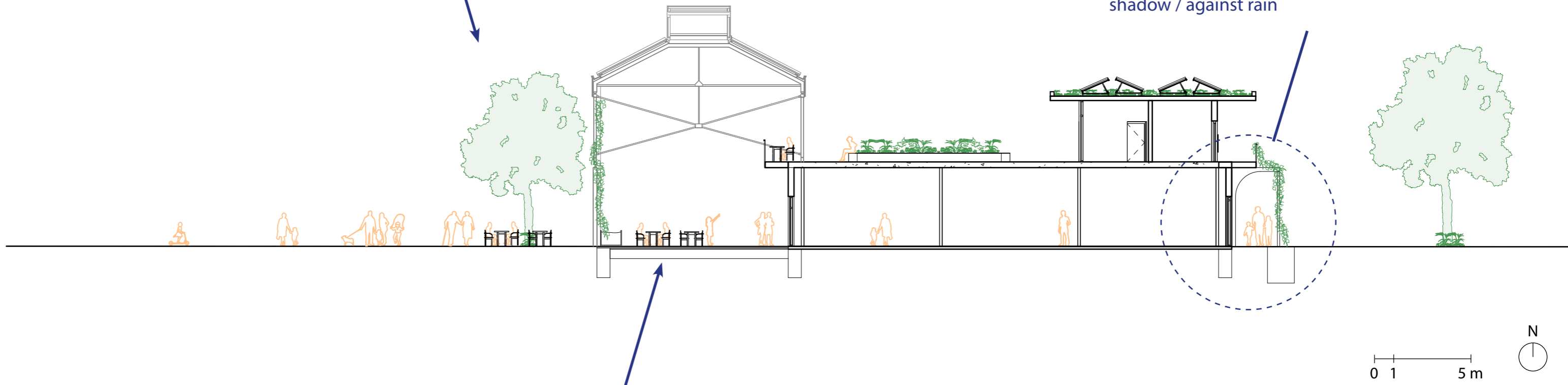
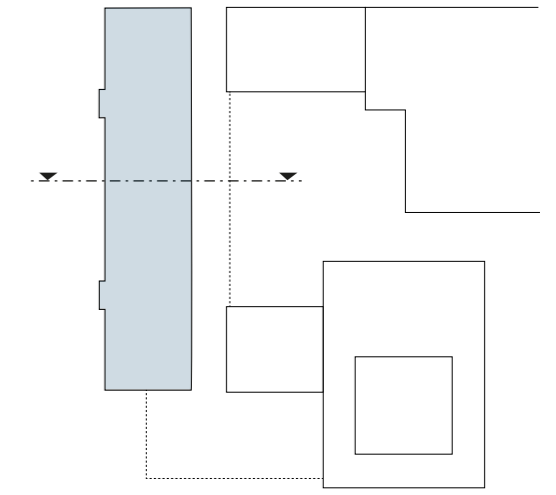

# EUROPABOULEVARD

Pedestrian flexibility: green & collonade

0 1 5 m

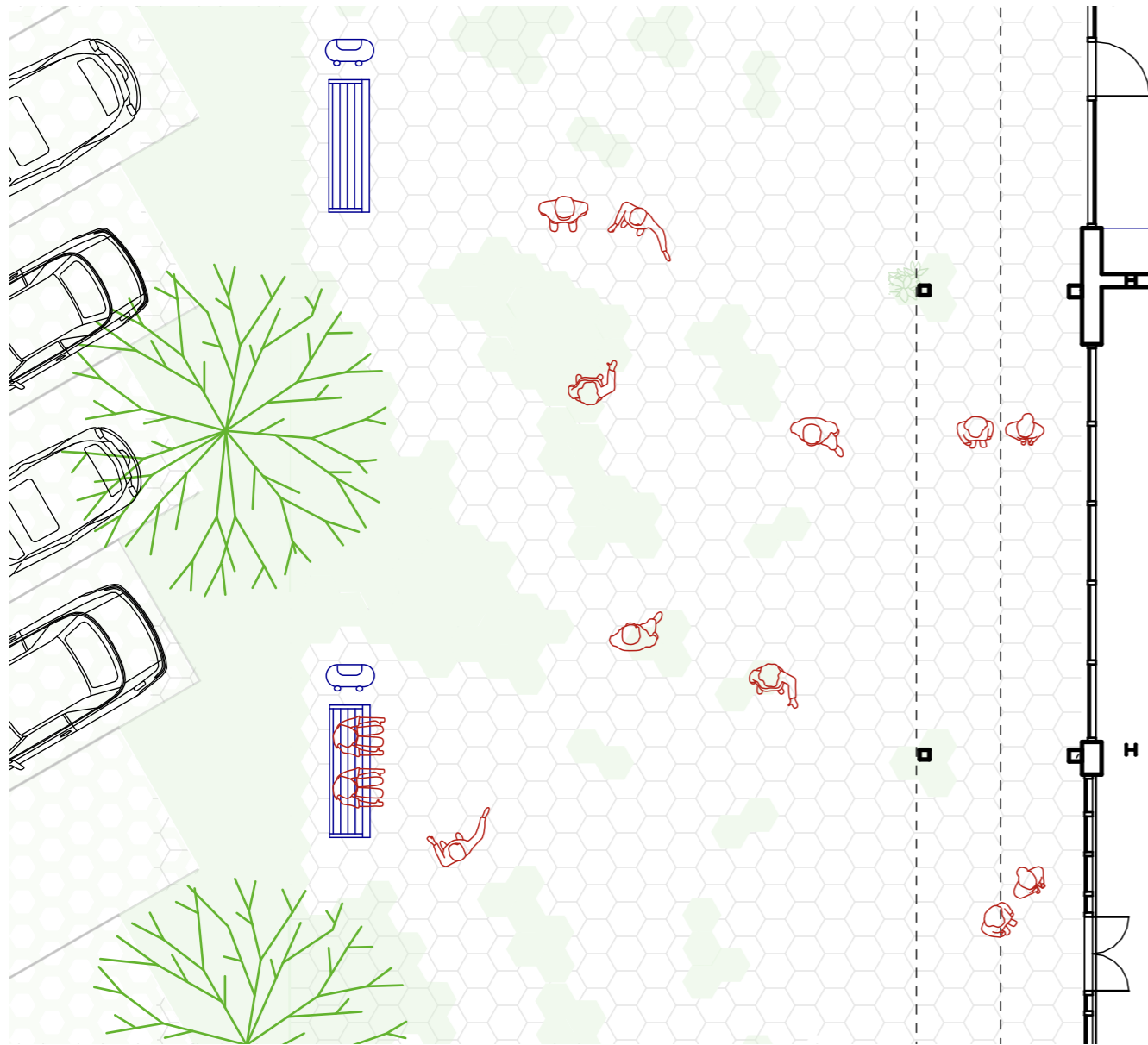

Sunny situation

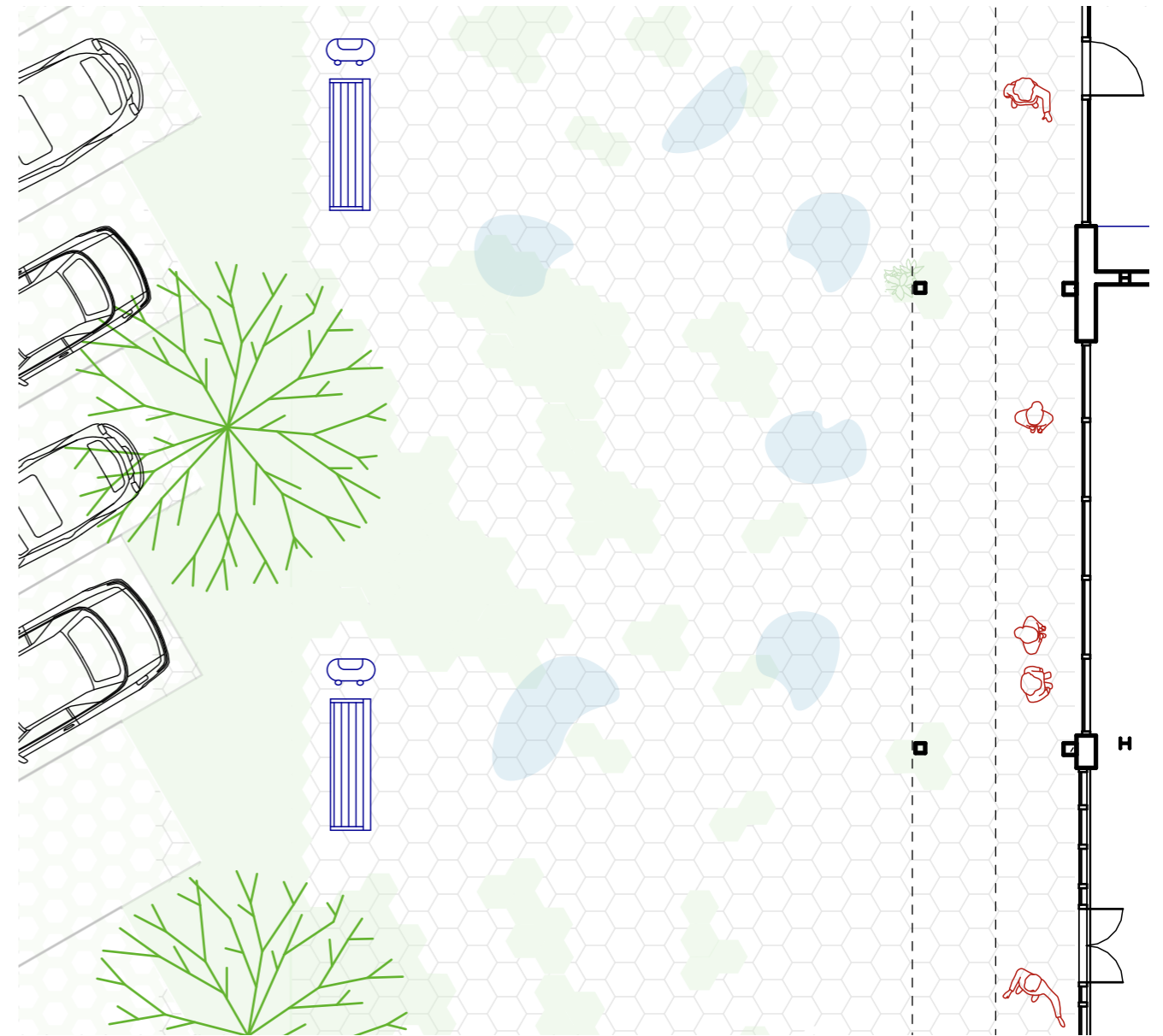

Rainy situation

# EUROPABOULEVARD



# WEST FACADE EUROPABOULEVARD BLOCK

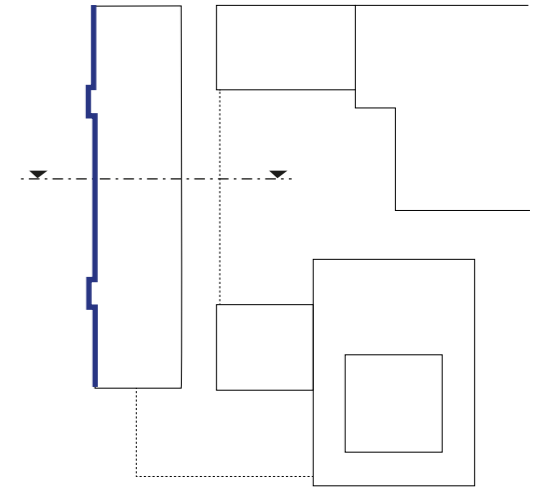

# WEST FACADE EUROPABOULEVARD BLOCK

Green colonade

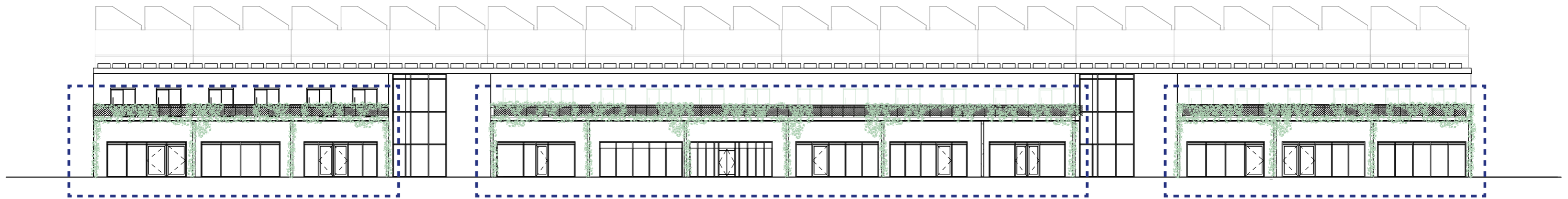
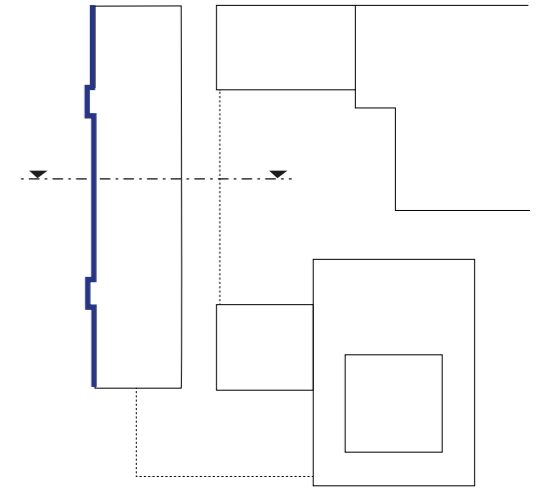

shading & against rain  
pleasant green route



# WEST FACADE EUROPABOULEVARD BLOCK: CURRENT & NEW

Material re-use



Current situation

New situation





# SHOPPING SECTION

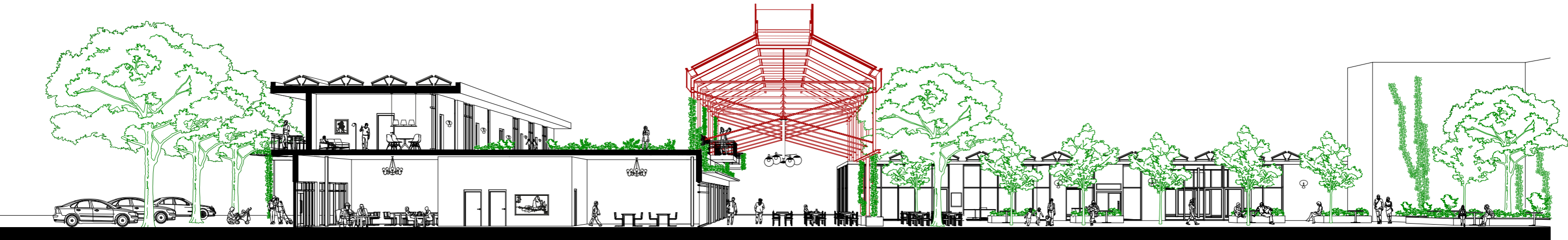
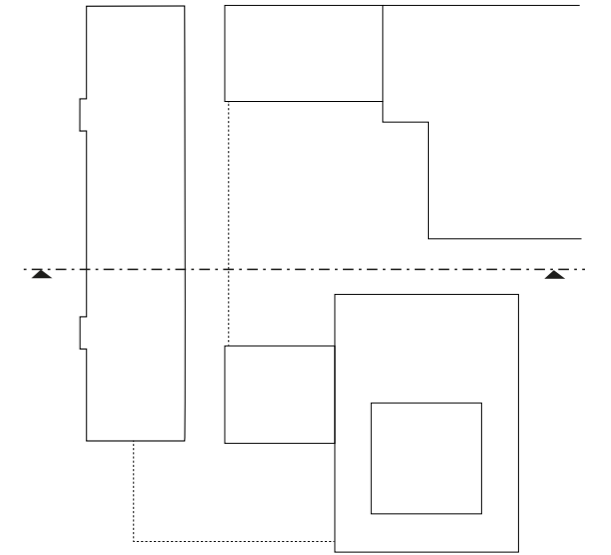



# V&D BLOCK SECTION

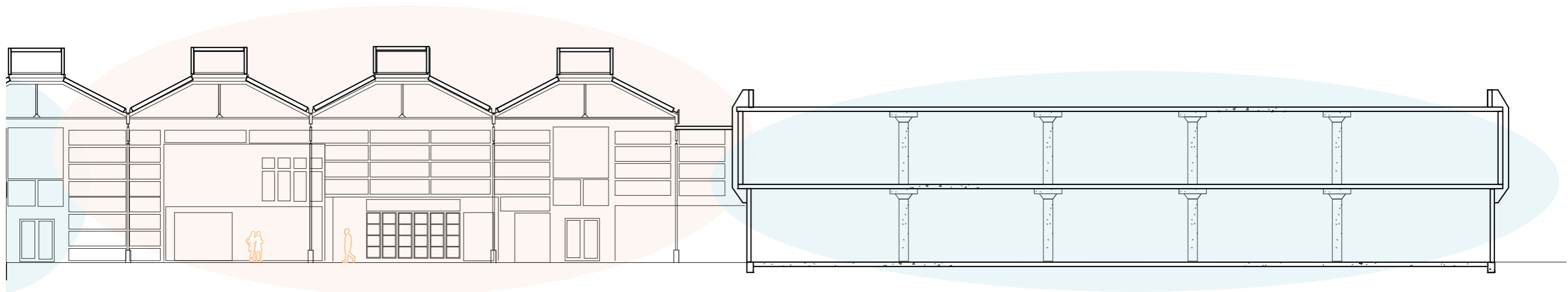
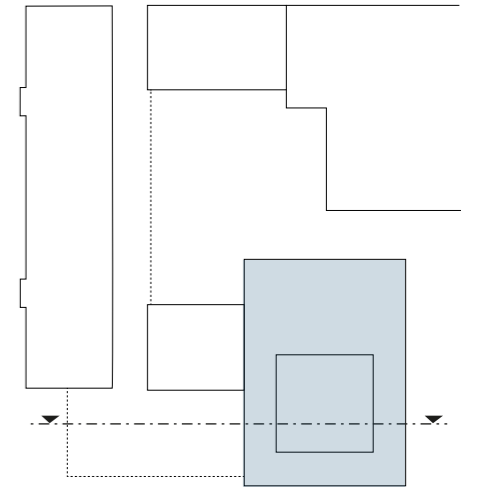

Indoor traffic space  
pedestrians

Shopping

0 1 5 m

Current situation



# V&D BLOCK SECTION

Problems

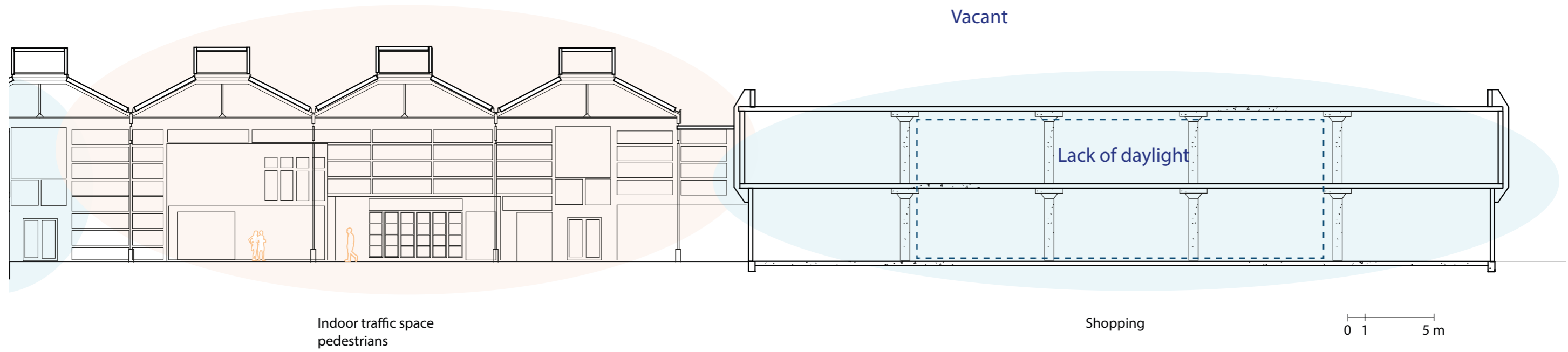
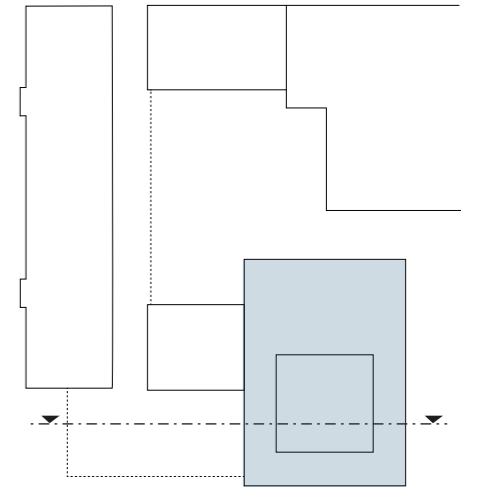

Current situation



# V&D BLOCK

Axonometry: interventions

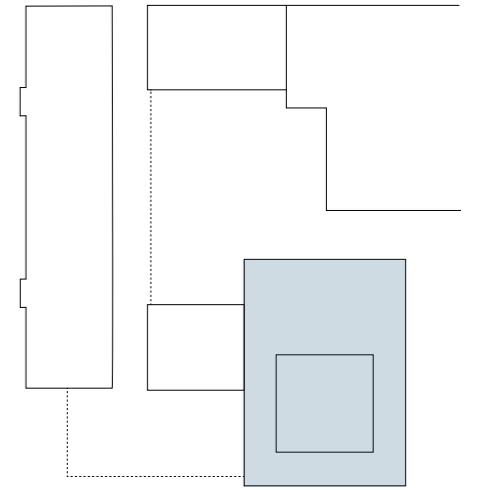
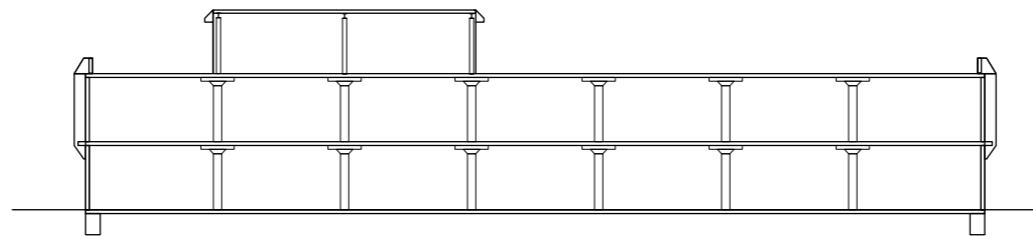
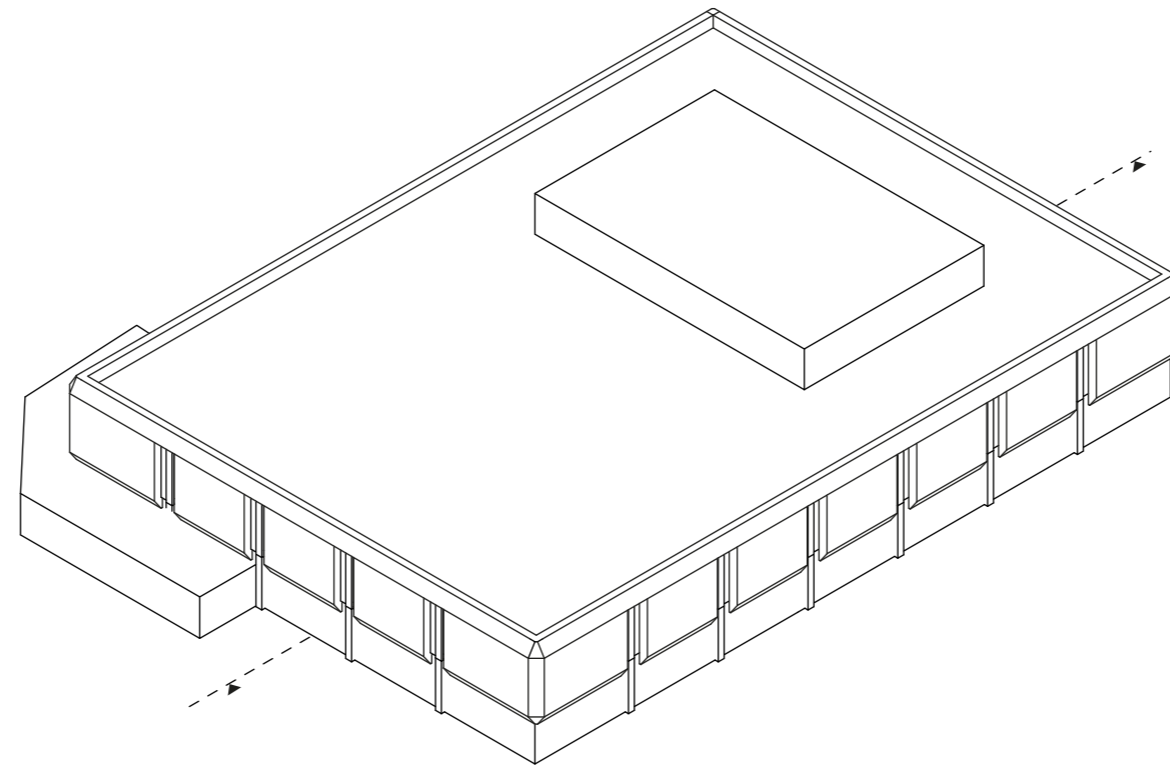

# V&D BLOCK

Axonometry: interventions

Demolishing additions to the block

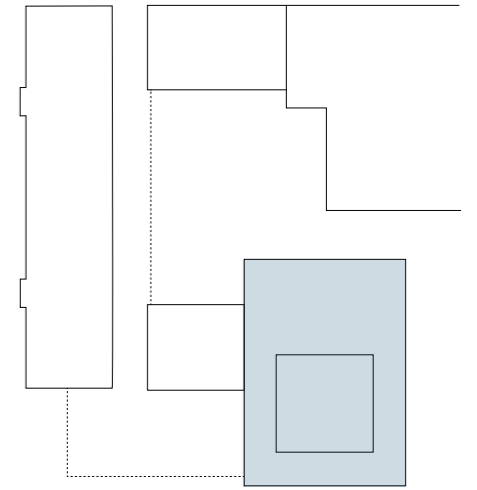
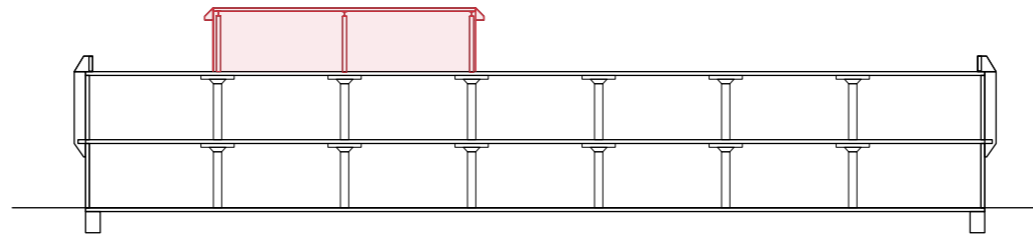
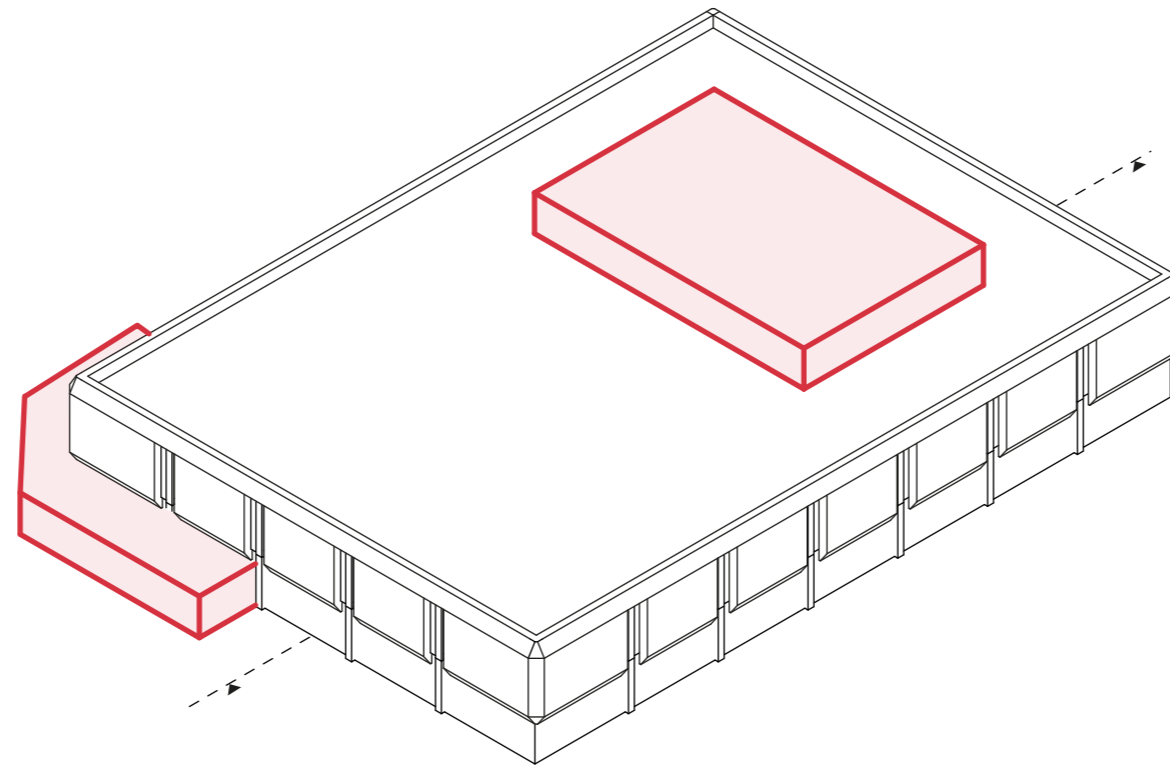

# V&D BLOCK

Axonometry: interventions

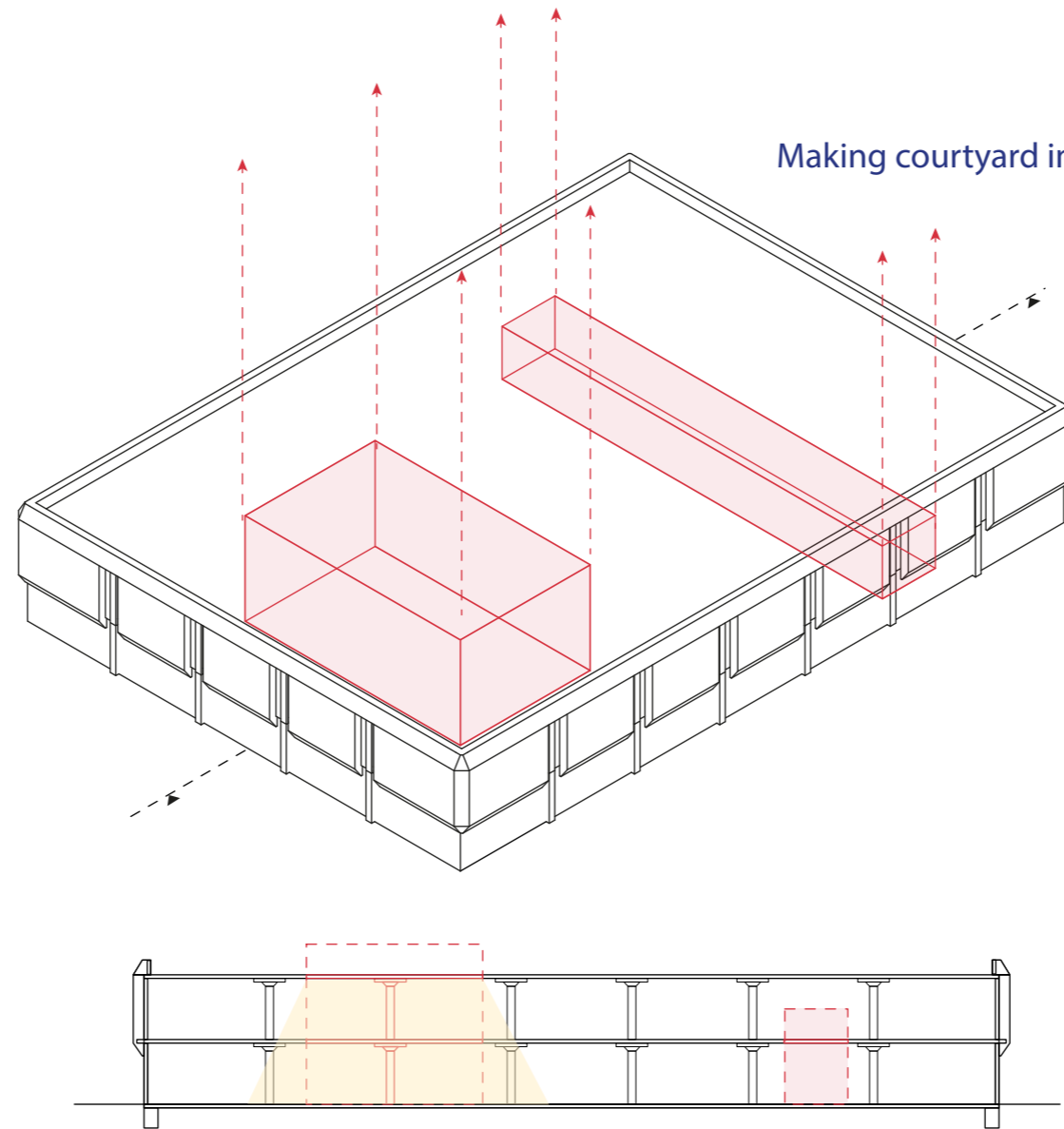

Making courtyard into the block for daylight

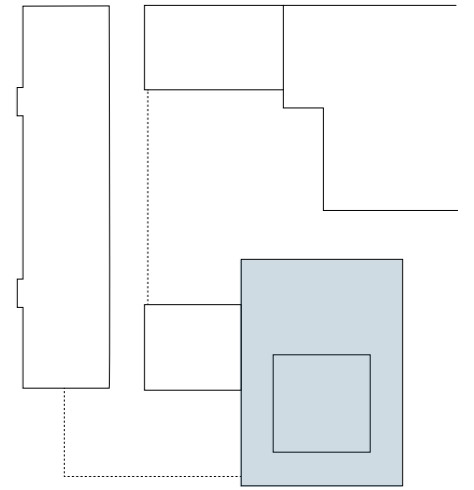

# V&D BLOCK

Axonometry: interventions

Adding a layer of housing

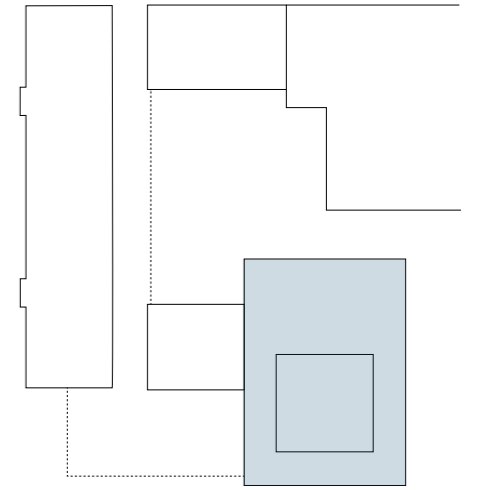
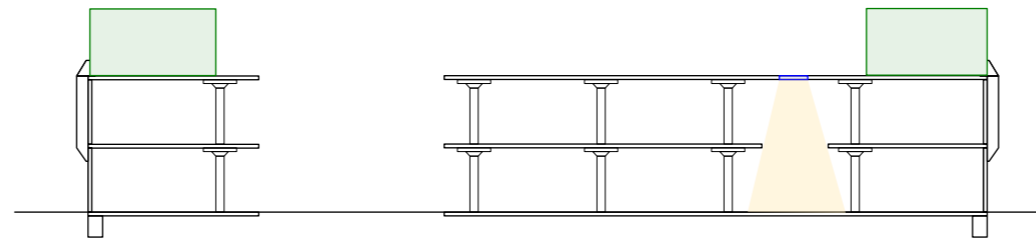
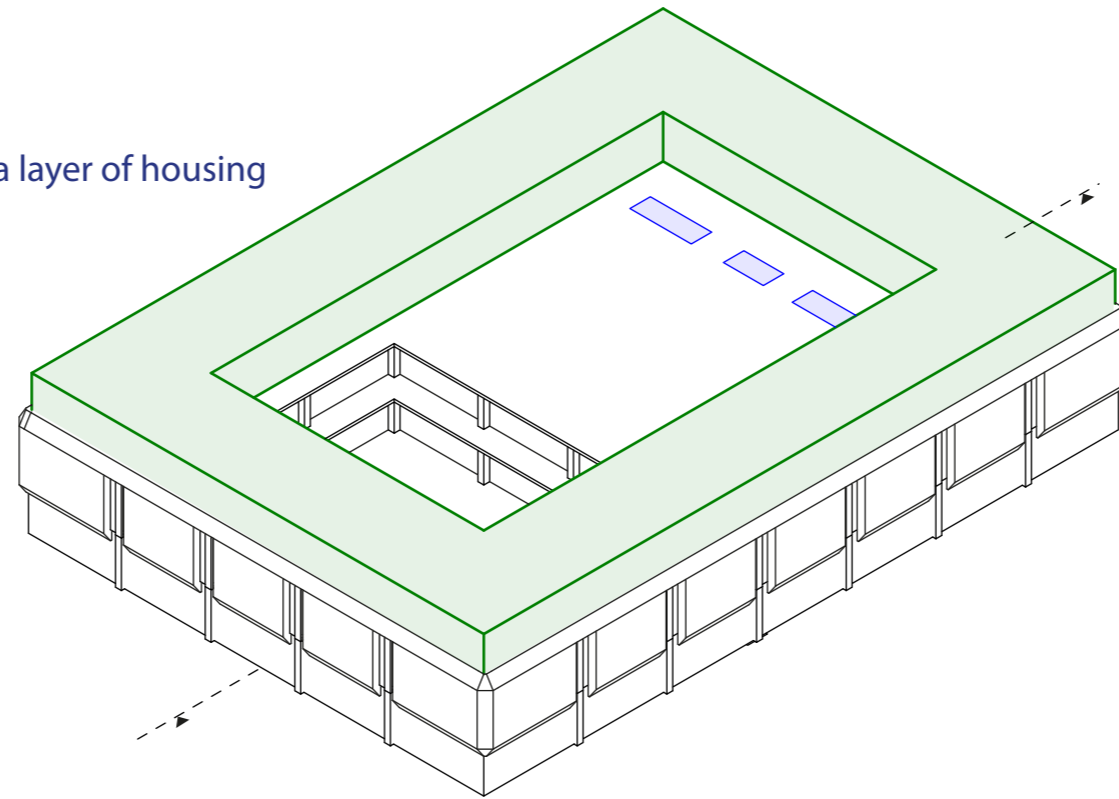



# V&D BLOCK SECTION

Functions

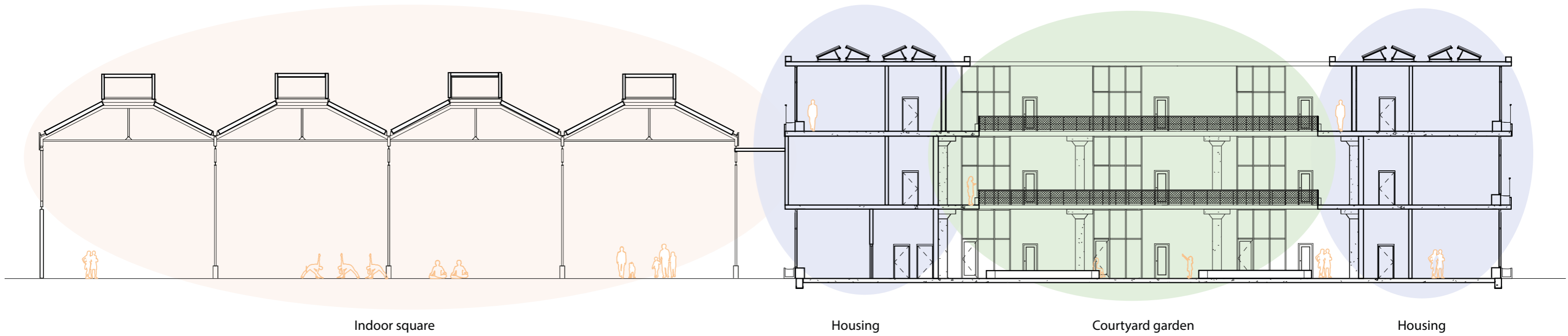

New situation



# V&D BLOCK SECTION

Green

Adding green for human comfort & climate benefits

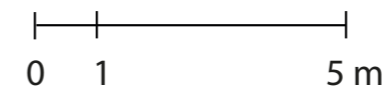
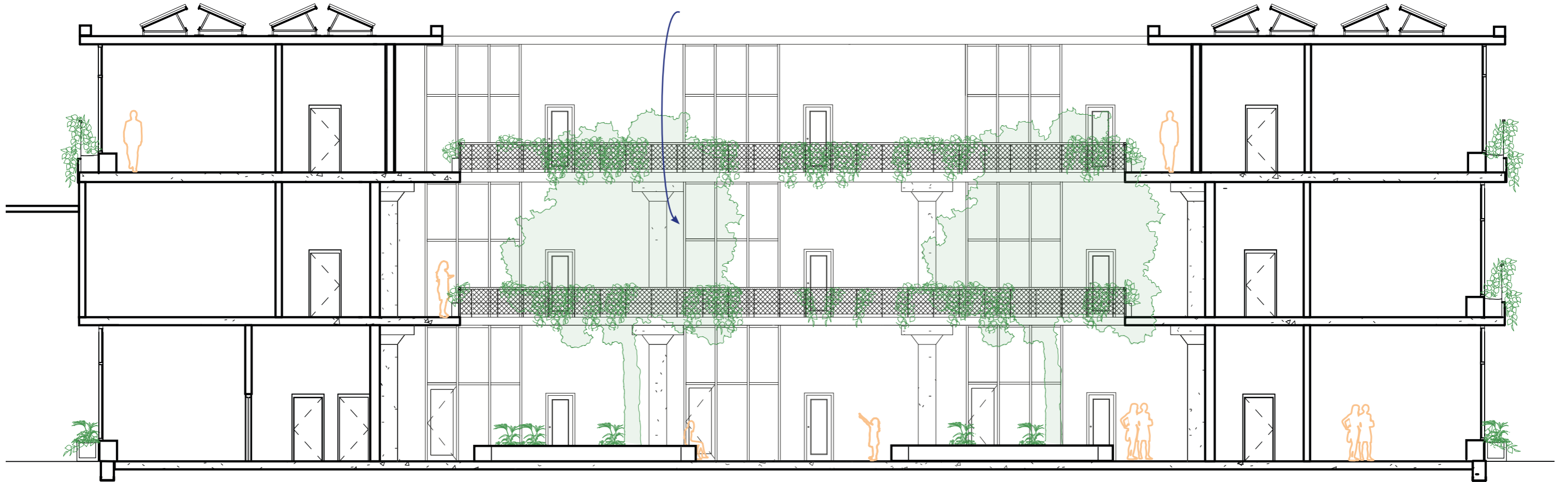
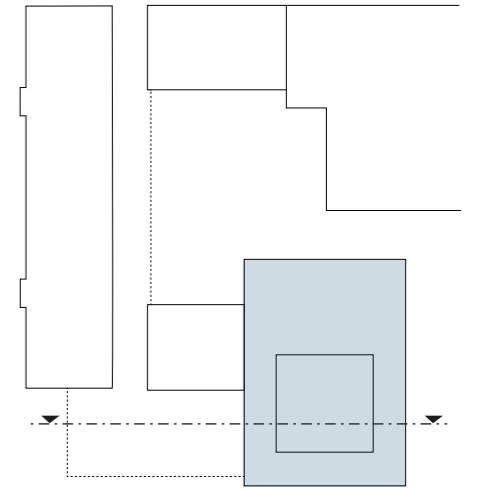

# V&D BLOCK COURTYARD



# V&D BLOCK

## Floorplan

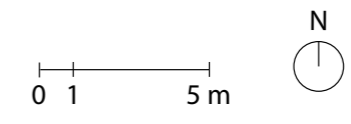
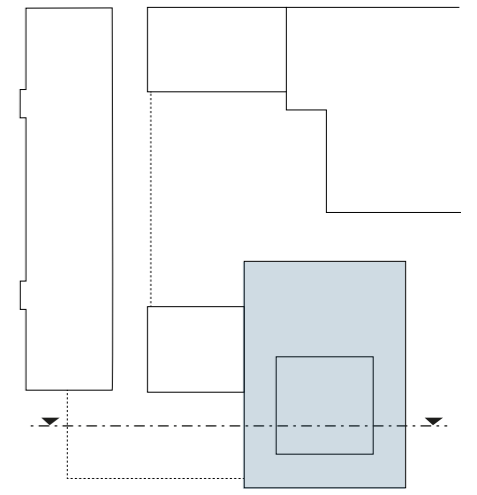

# V&D BLOCK

Floorplan: functions

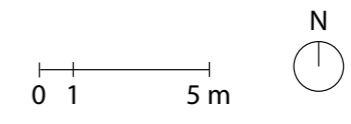
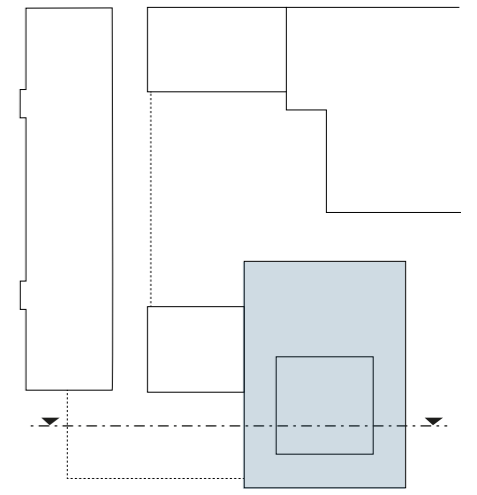

# V&D BLOCK FACADE



# V&D BLOCK FRAGMENT

New

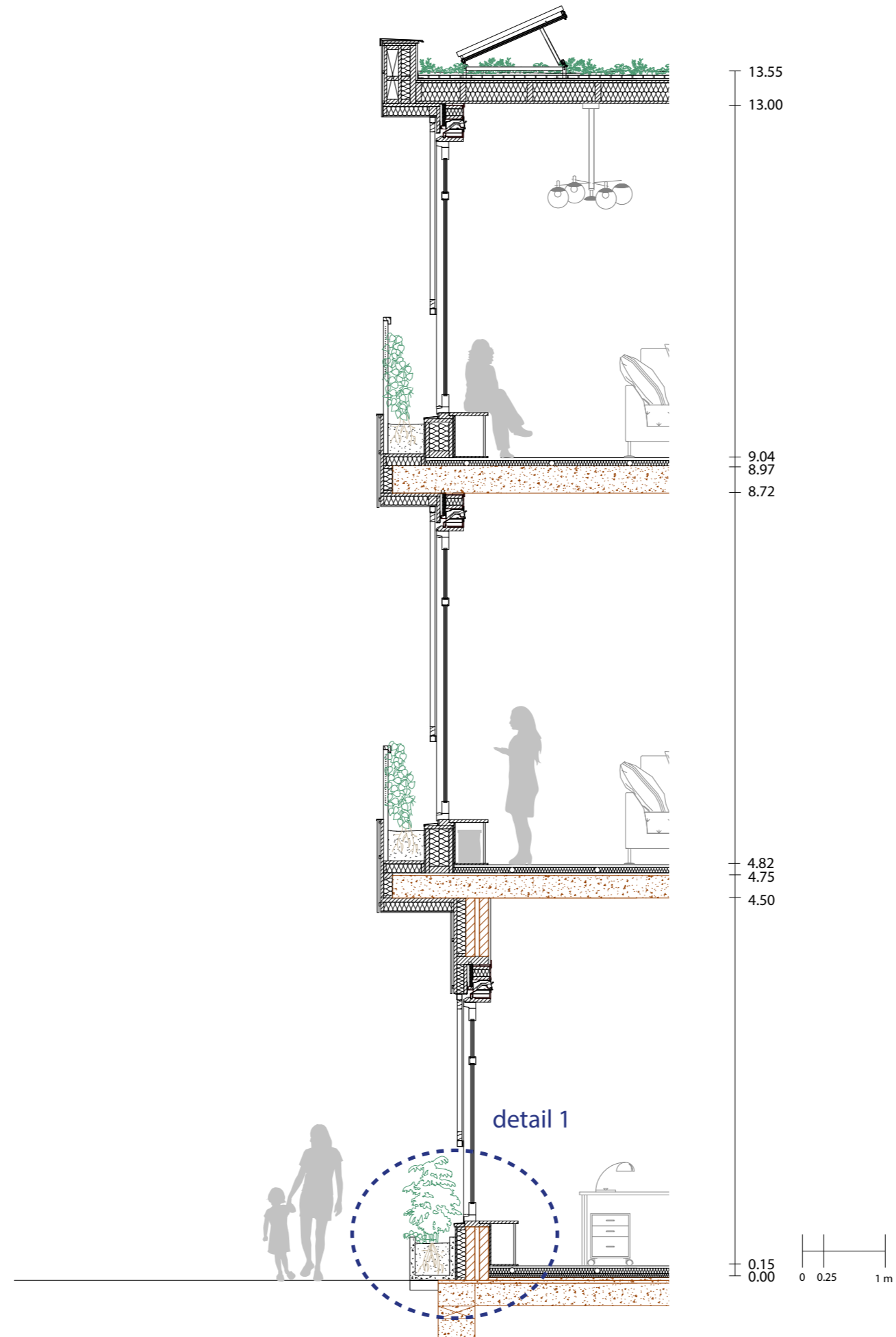

# V&D BLOCK

Detail 1: 1:5

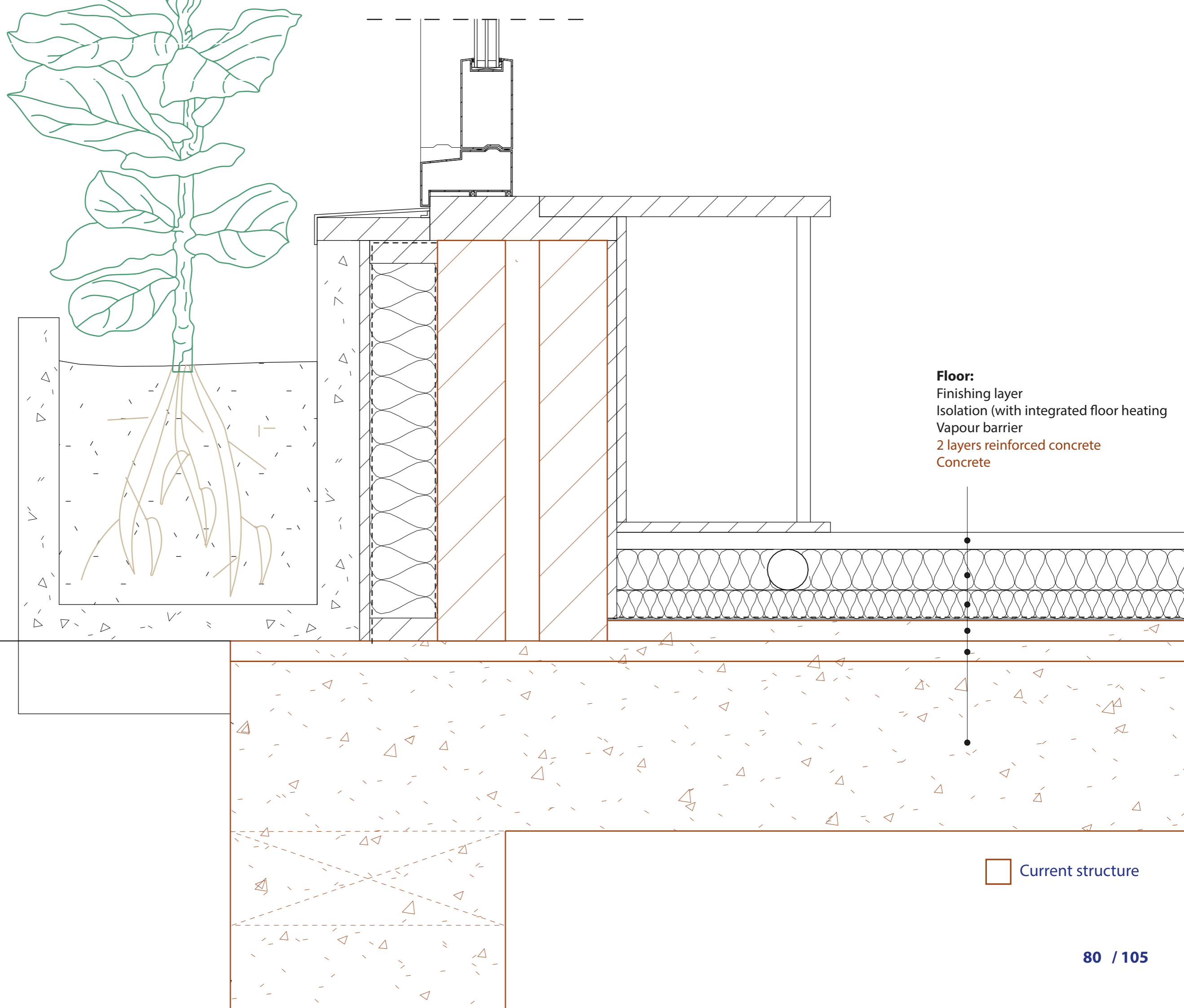

**Floor:**  
Finishing layer  
Isolation (with integrated floor heating)  
Vapour barrier  
2 layers reinforced concrete  
Concrete

 Current structure



# V&D BLOCK

First floor

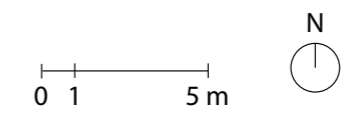
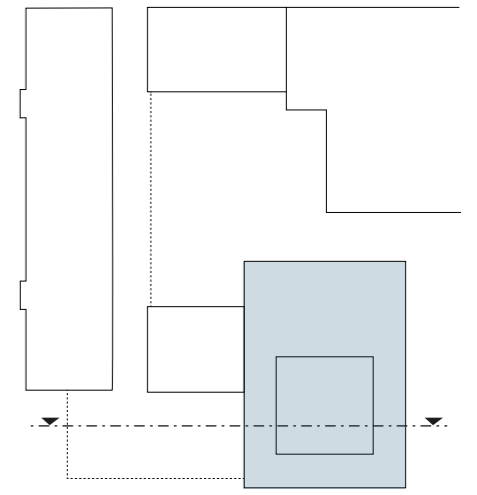
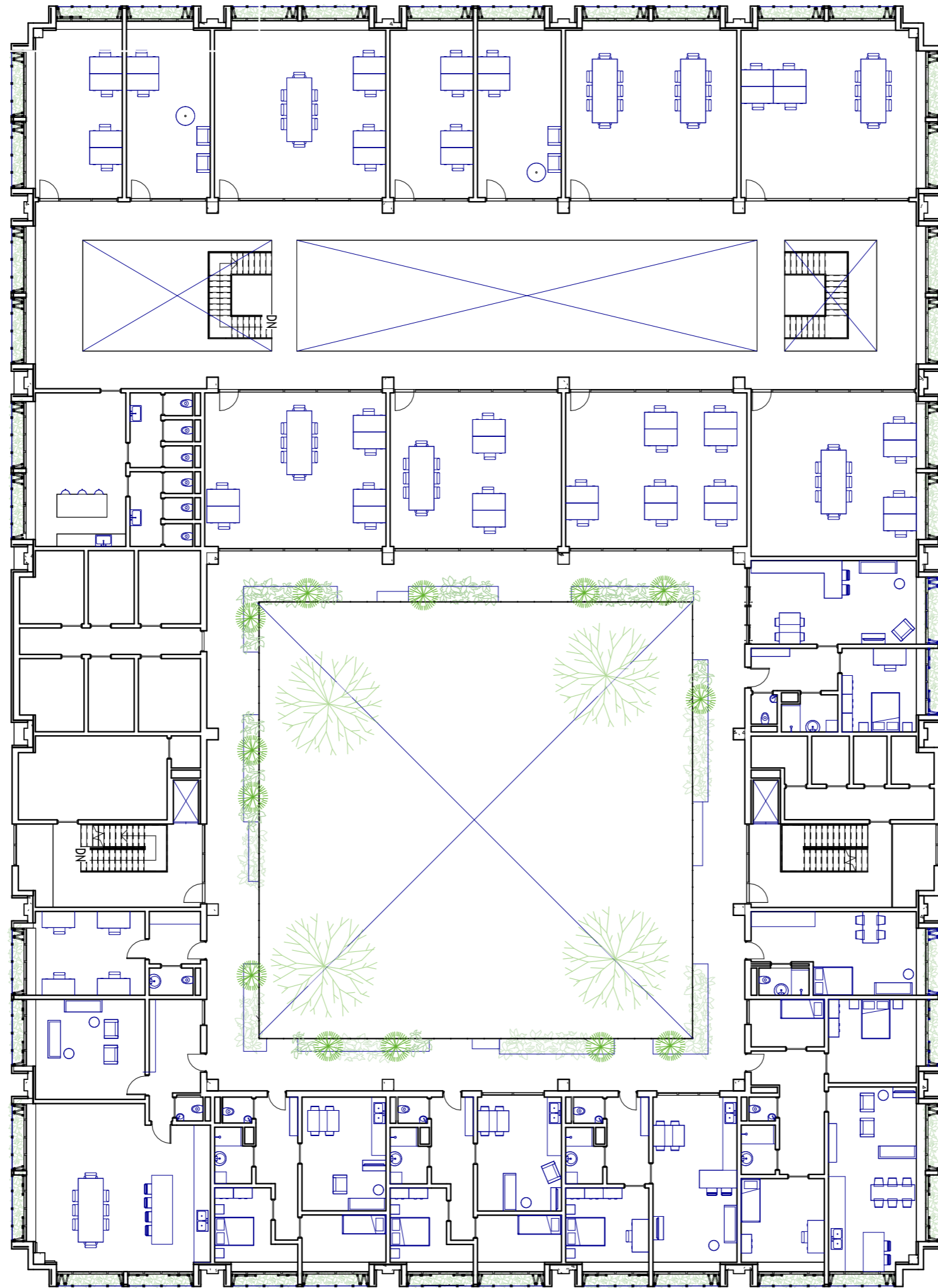

# V&D BLOCK

First floor functions

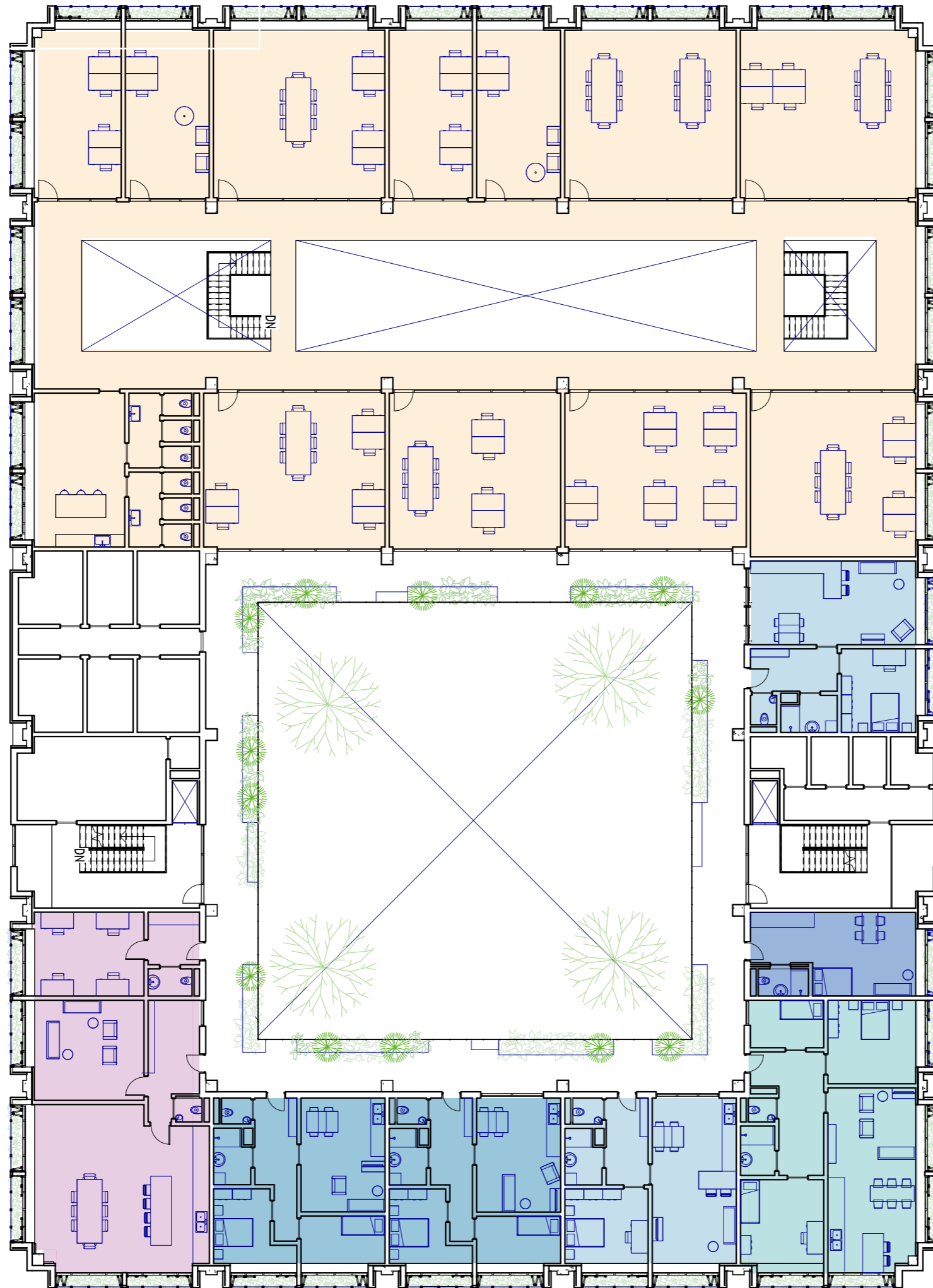

- Office spaces
- 2-Rooms apartment
- 3-Rooms apartment
- 4-Rooms apartment
- Studio
- Communal space

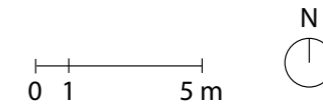
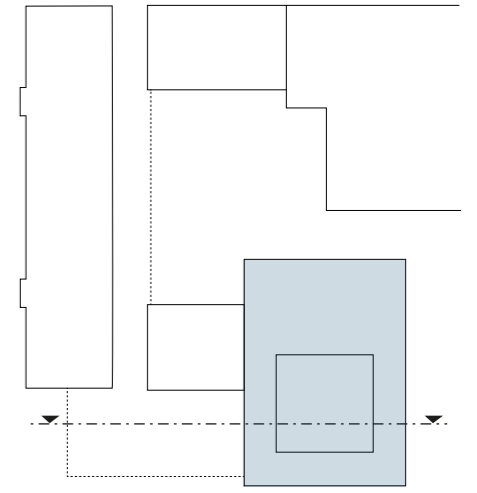

# V&D BLOCK FRAGMENT

New

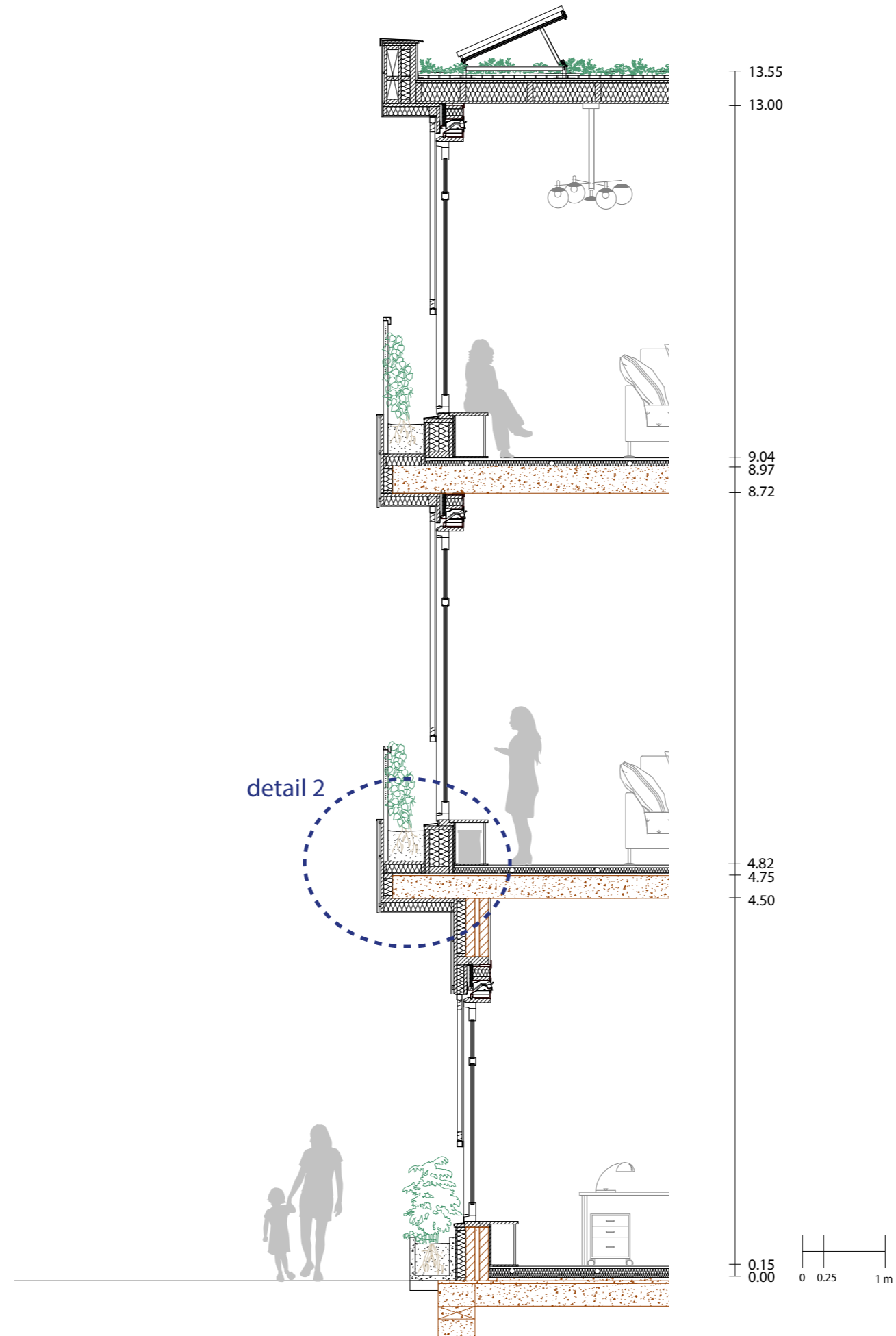

# V&D BLOCK

Detail 2: 1:5

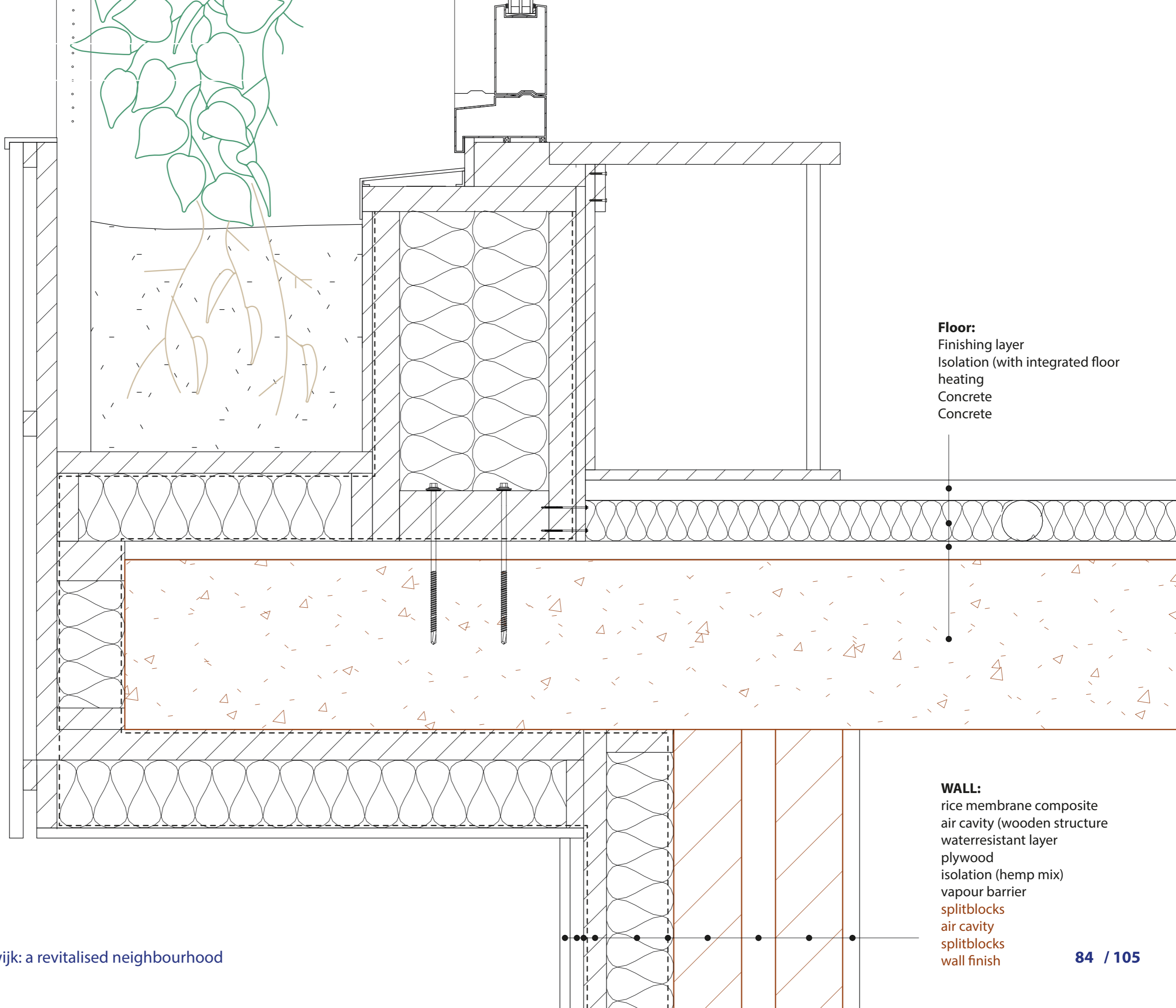

**Floor:**  
Finishing layer  
Isolation (with integrated floor heating)  
Concrete  
Concrete

**WALL:**  
rice membrane composite  
air cavity (wooden structure)  
waterresistant layer  
plywood  
isolation (hemp mix)  
vapour barrier  
splitblocks  
air cavity  
splitblocks  
wall finish

# V&D BLOCK

Facade: rhythm

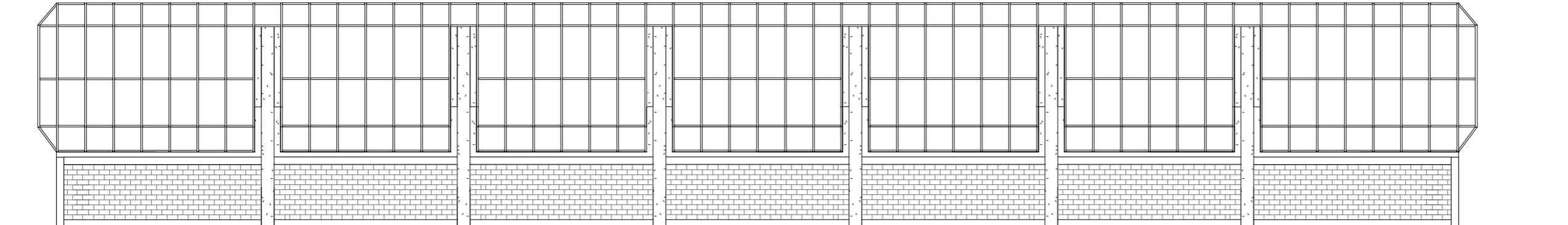

Current



0 1 5m



# V&D BLOCK

Facade: rhythm

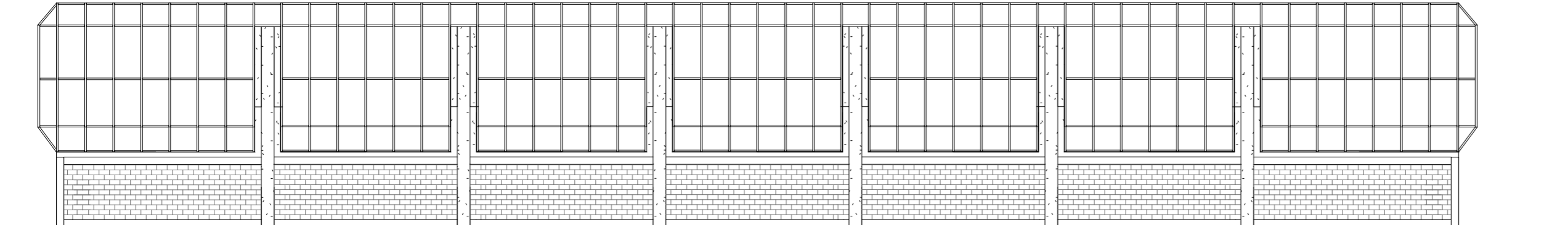

Current



New



# V&D BLOCK FRAGMENT

View



# V&D BLOCK

Facade: rhythm

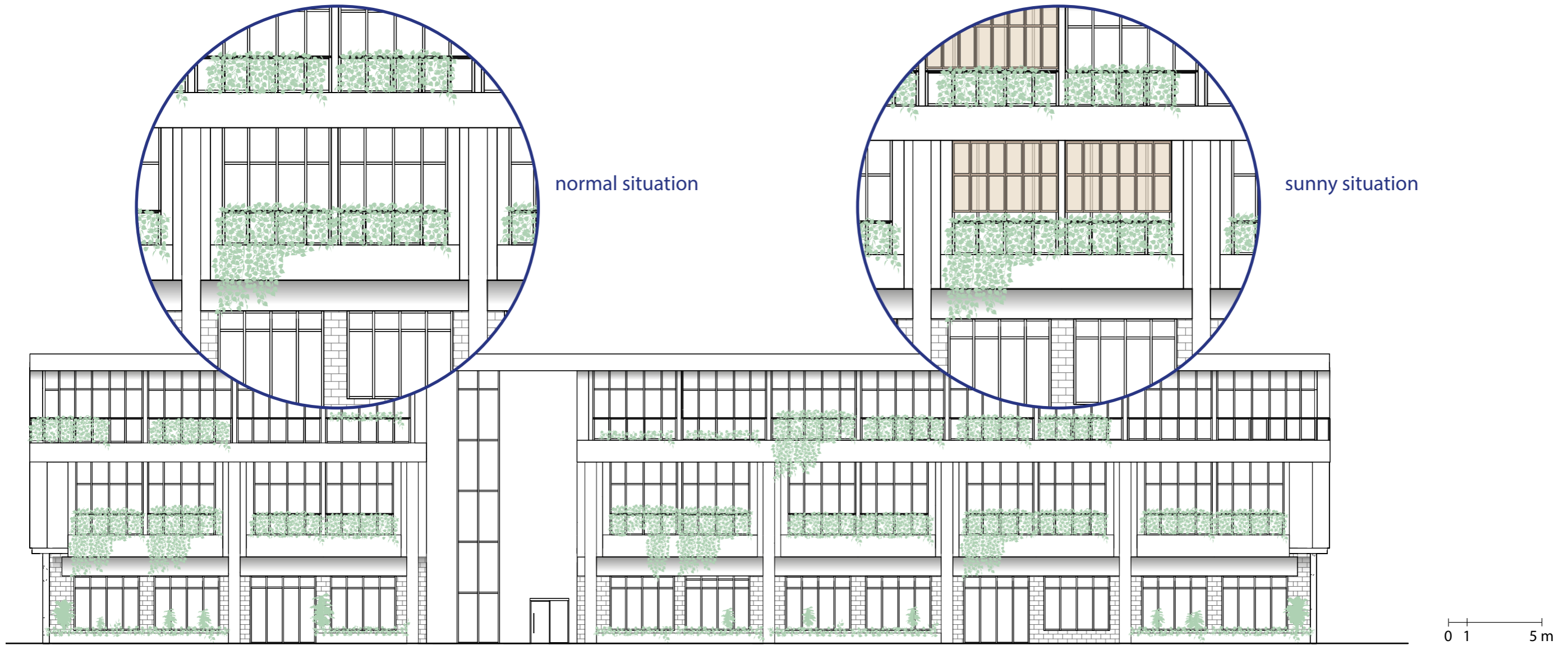

New





# COVERED SQUARE

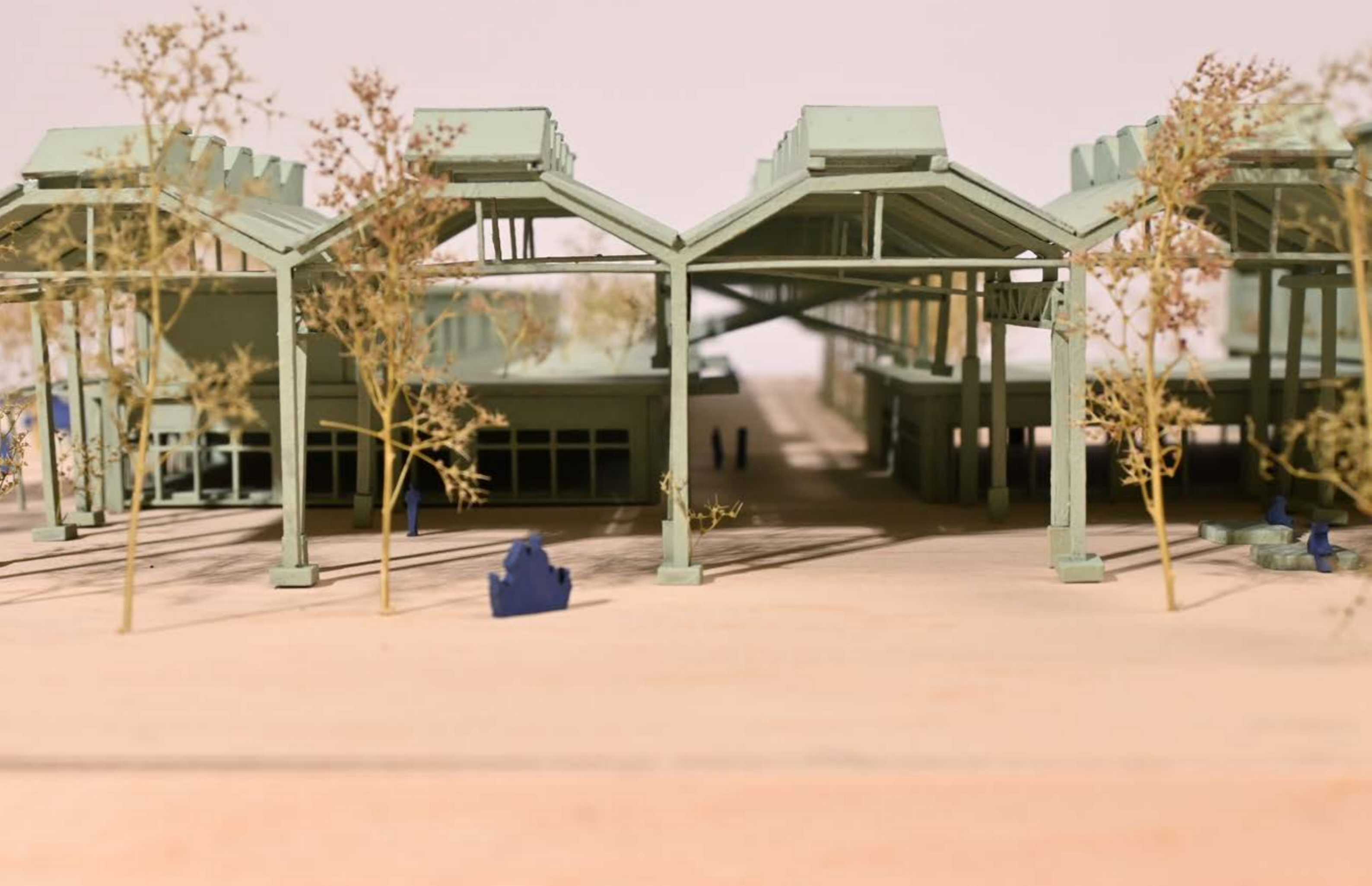

# COVERED SQUARE SECTION

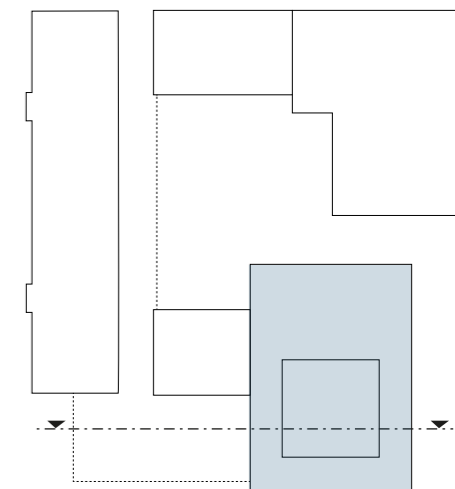

Shopping

Indoor traffic space  
pedestrians

Current situation



# COVERED SQUARE SECTION

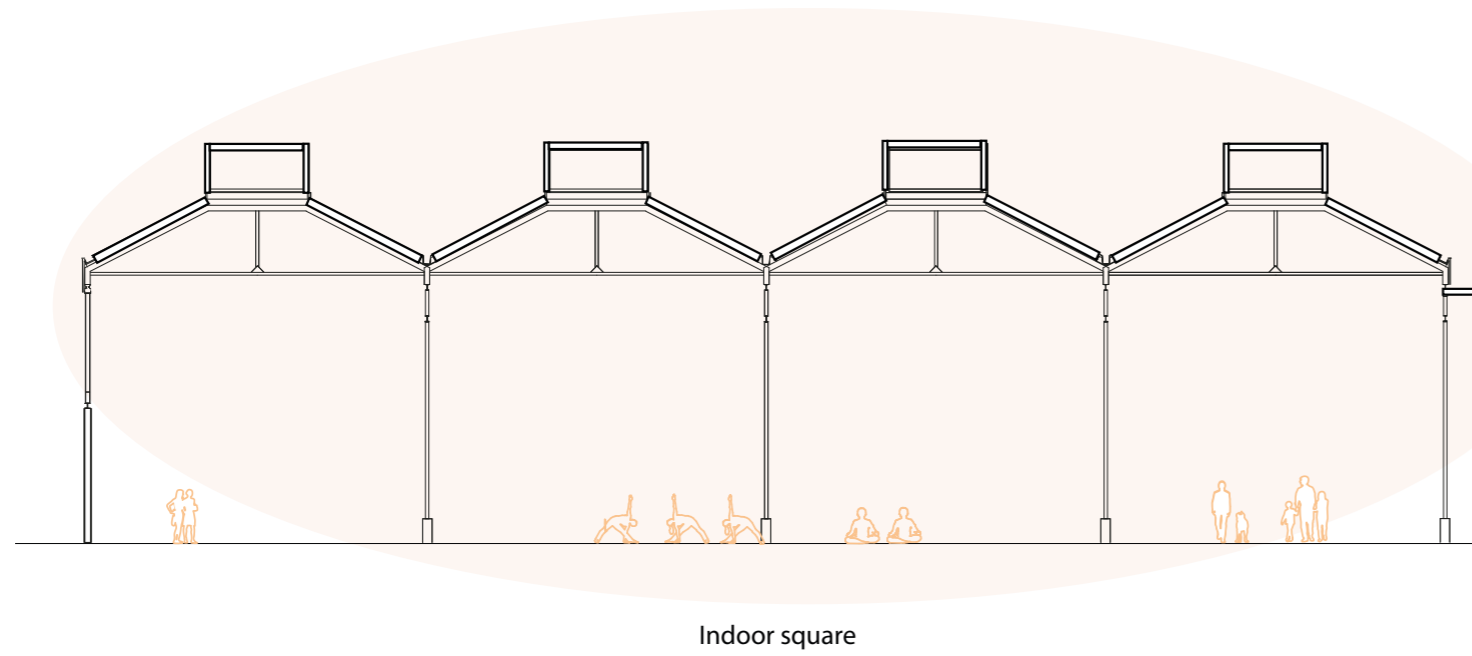

New situation

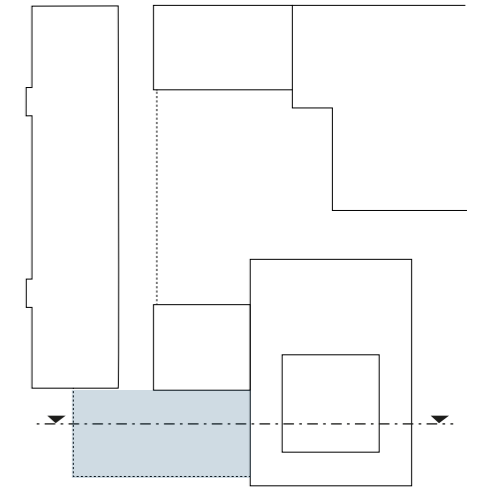

# COVERED SQUARE

Winter & summer situation

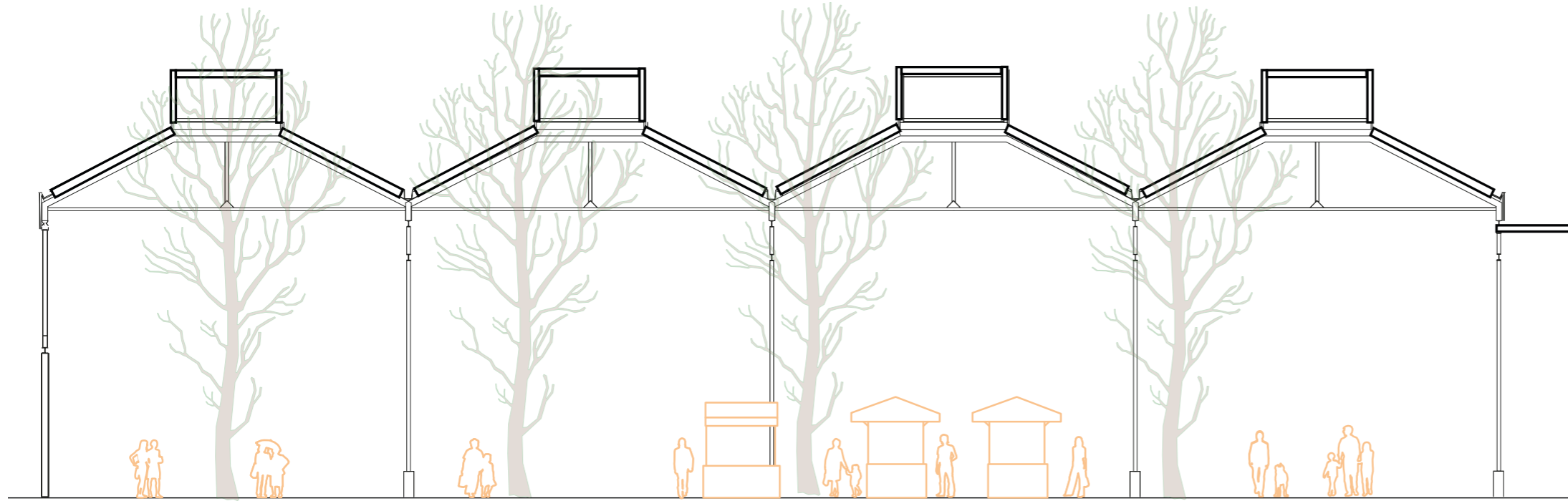

Winter

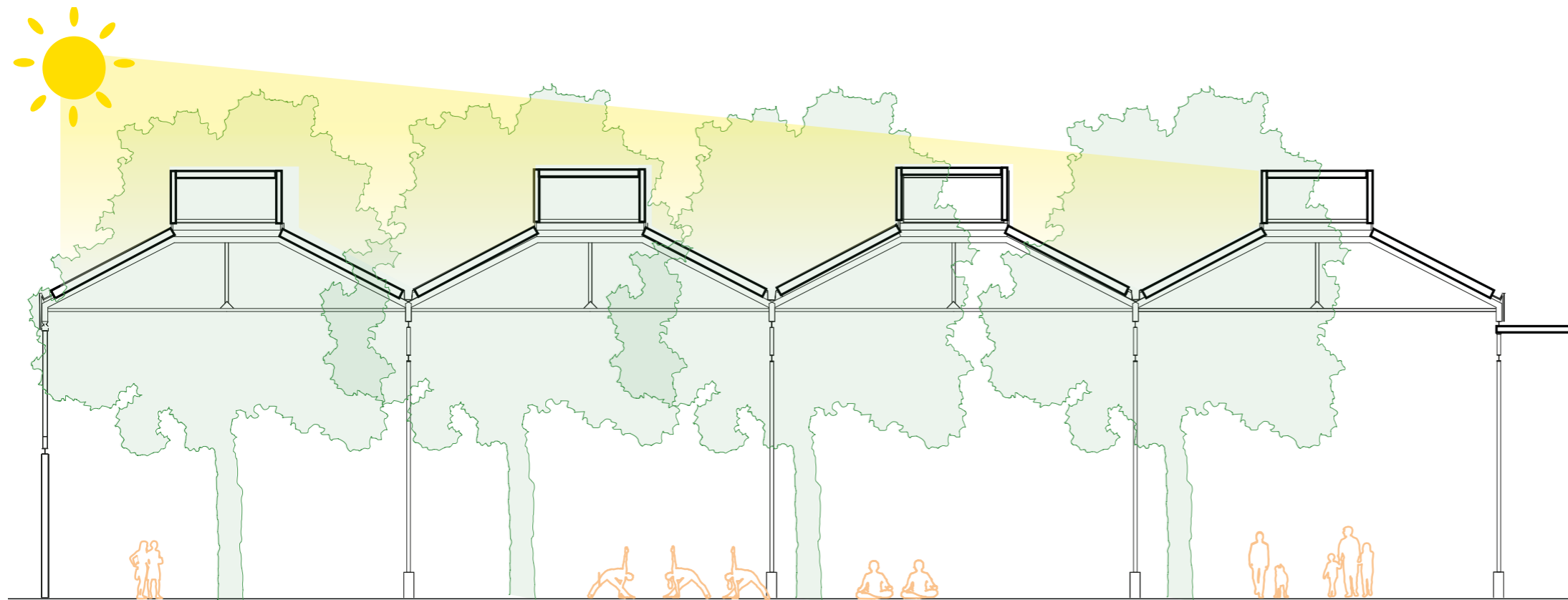

Summer

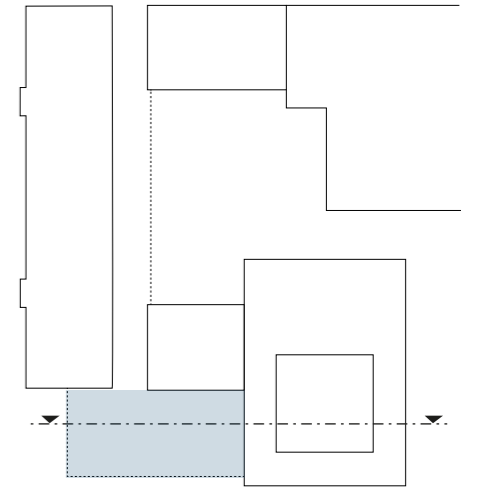

# COVERED SQUARE



# PROJECT SECTION

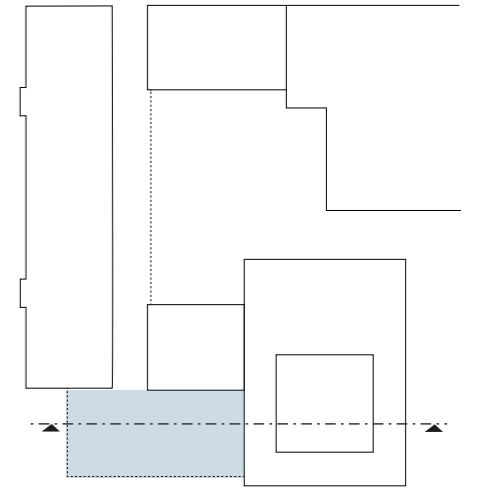

# CLIMATE

Summer & winter

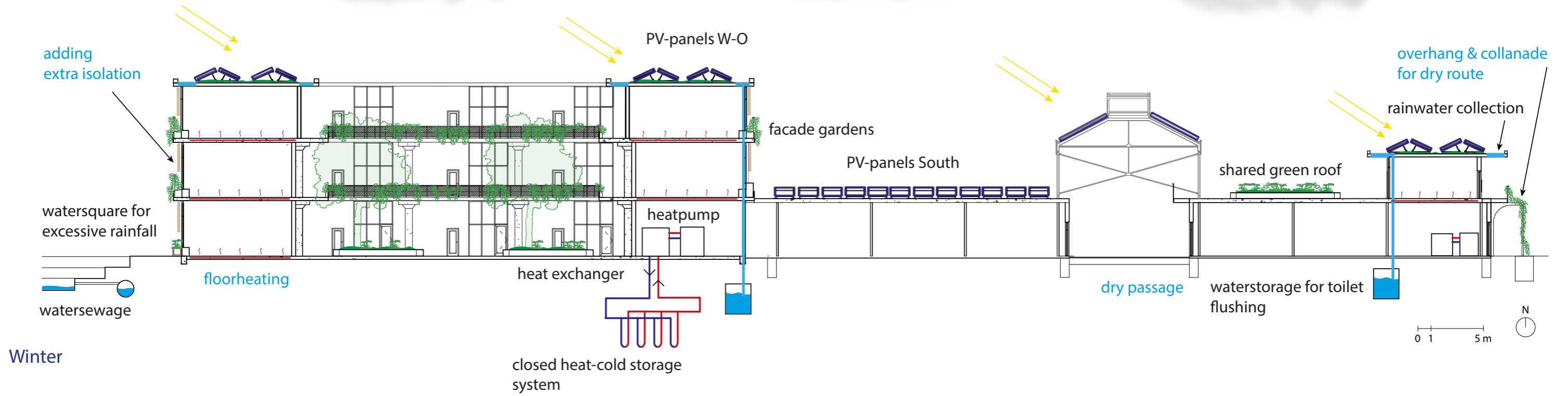

Winter

# CLIMATE

Summer & winter

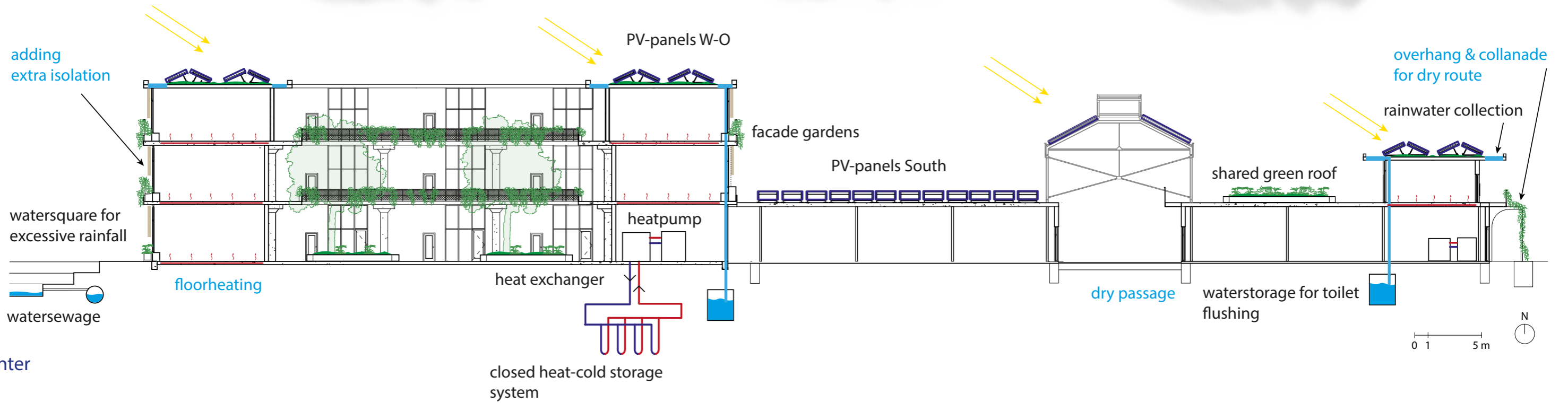

Winter

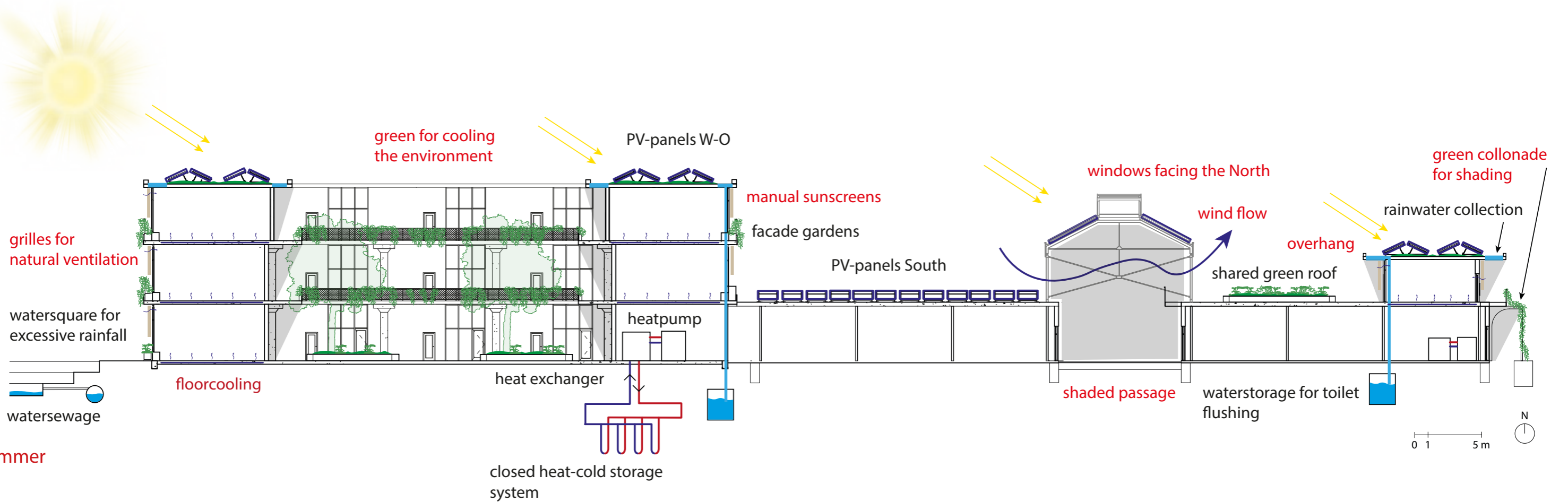

Summer



## Design goals



Create conditions for different optional and social and activities



Decrease the urban heat island effect



Add dwellings to the site of the mall

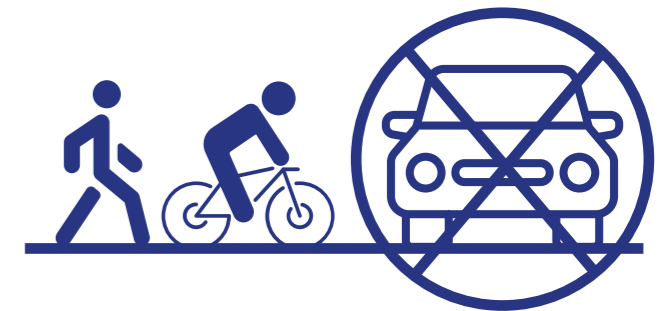

Create a more pedestrian and cyclist friendly environment

# PHYSICAL ENVIRONMENT CONDITIONS

## Protection

### Protection against traffic and accidents

- Protection for pedestrians
- Eliminating fear of traffic

### Protection against crime and violence

- Lively public realm
- Eyes on the street
- Overlapping functions day and night
- Good lighting

### Protection against unpleasant sensory experiences

- Wind
- Rain/ snow
- Cold / heat
- Pollution / noise / dust

## Comfort

### Opportunities to walk

- Room for walking
- No obstacles
- Good surfaces
- Accessibility for everyone
- Interesting facades

### Opportunities to stand/ stay

- Edge effect/ attractive zone for standing/ staying
- No obstacles
- Supports for standing

### Opportunities to sit

- Zones for sitting
- Utilizing advantages: view, sun, people
- Good places to sit
- Benches for resting

### Opportunities to see

- Reasonable viewing distances
- Unhindered sightlines
- Interesting views
- Lighting (when dark)

### Opportunities to talk and listen

- Low noise levels
- Street furniture that provide 'talkscapes'

### Opportunities for play and exercise

- Invitations for creativity, physical activity, exercise and play
- By day and night / summer and winter

## Delight

### Scale

- Buildings and spaces
- designed to human scale

### Opportunities to enjoy positive climate aspects

- Sun / shade
- Heat / coolness
- Breeze

### Positive sensory experiences

- Good design and detailing
- Good materials
- Fine views
- Trees, plants, water

# IMPACT

Opportunities to sit

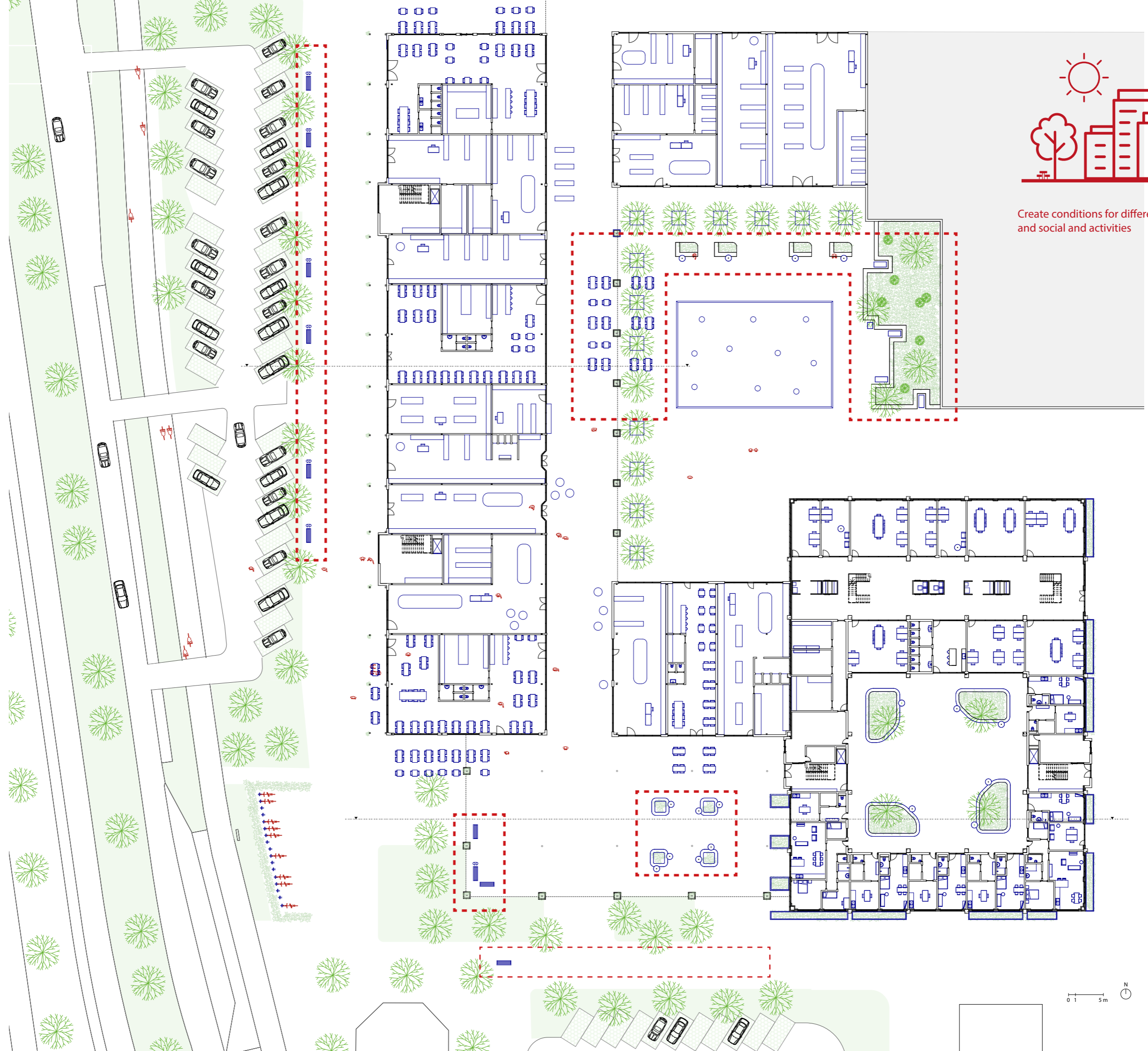

Create conditions for different optional and social and activities

# IMPACT

Opportunities to enjoy positive climate aspects

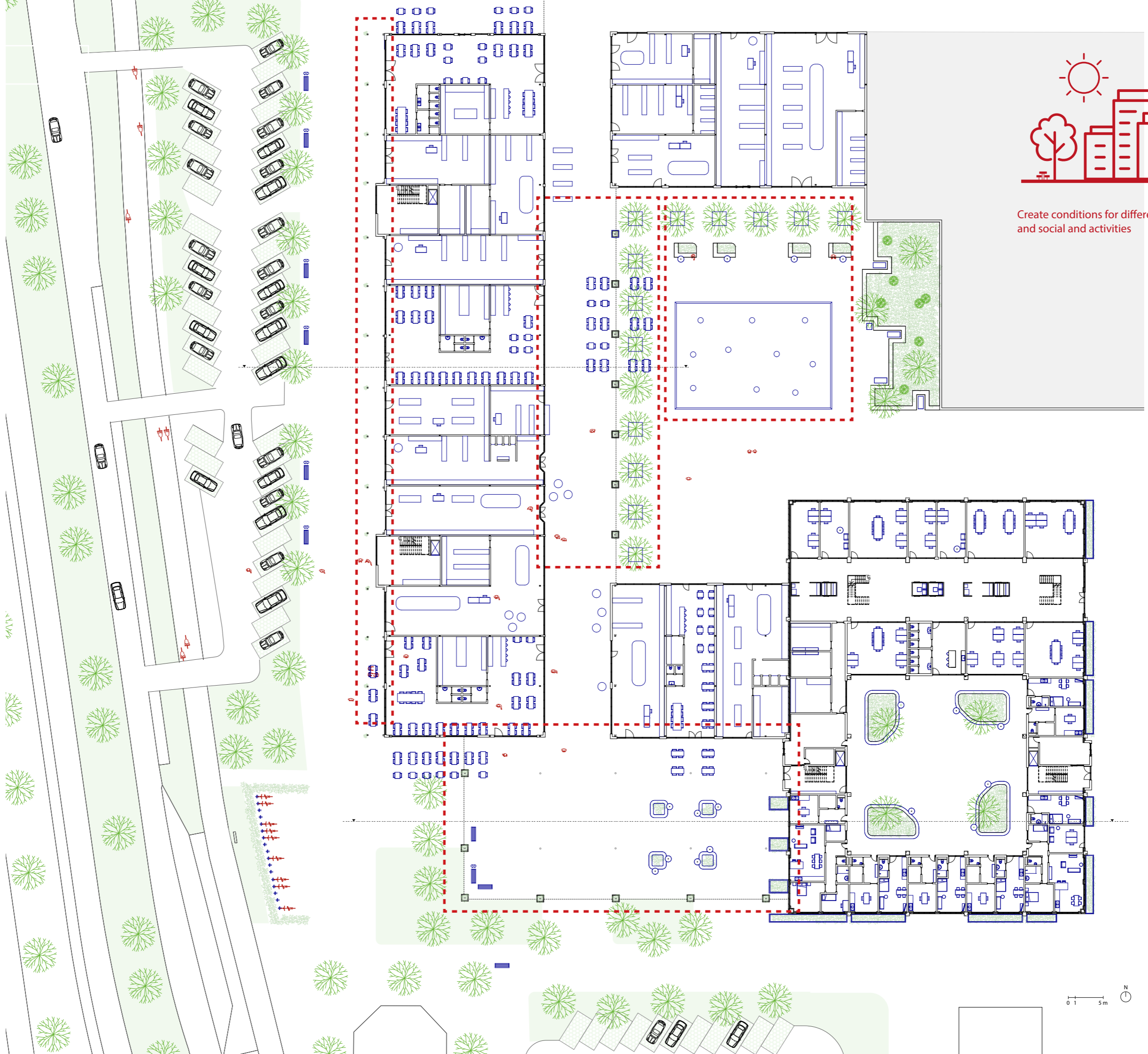

Create conditions for different optional and social and activities

# IMPACT

Pedestrian & cyclist friendly environment

less space for the car

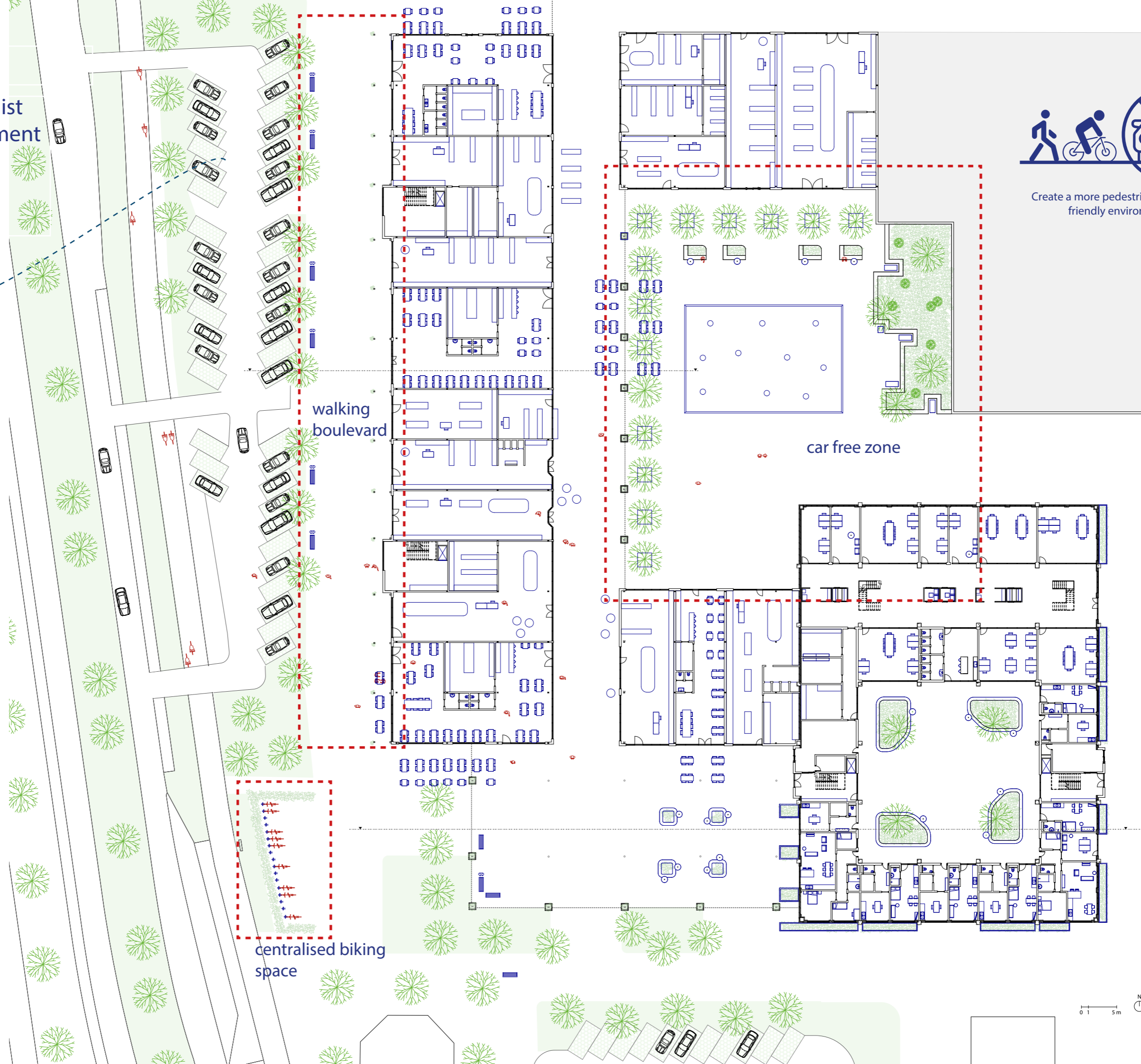

Create a more pedestrian and cyclist friendly environment

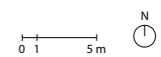

# IMPACT



Decrease the urban heat island effect

**Current**



17 trees

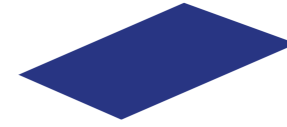

0 m<sup>2</sup> green surface  
0 m<sup>2</sup> semi-paved surface

**New**



63 trees

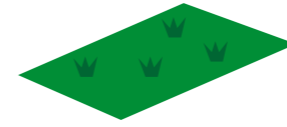

730 m<sup>2</sup> green surface &  
870 m<sup>2</sup> semi-paved surface

waterfountains  
watersquare

# IMPACT



Decrease the urban heat island effect

**Current**



17 trees

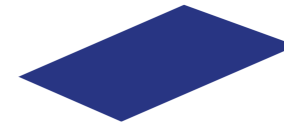

0 m<sup>2</sup> green surface  
0 m<sup>2</sup> semi-paved surface

**New**



63 trees

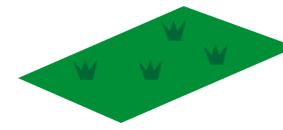

730 m<sup>2</sup> green surface &  
870 m<sup>2</sup> semi-paved surface

waterfountains  
watersquare



Add dwellings to the site of the mall

**Current**

no housing

**New**



10 studios



20 small apartments  
(2/3 rooms)



11 big apartments  
(3/4 rooms)

# A MORE PUBLIC, GREENER, CAR FREE FUTURE!

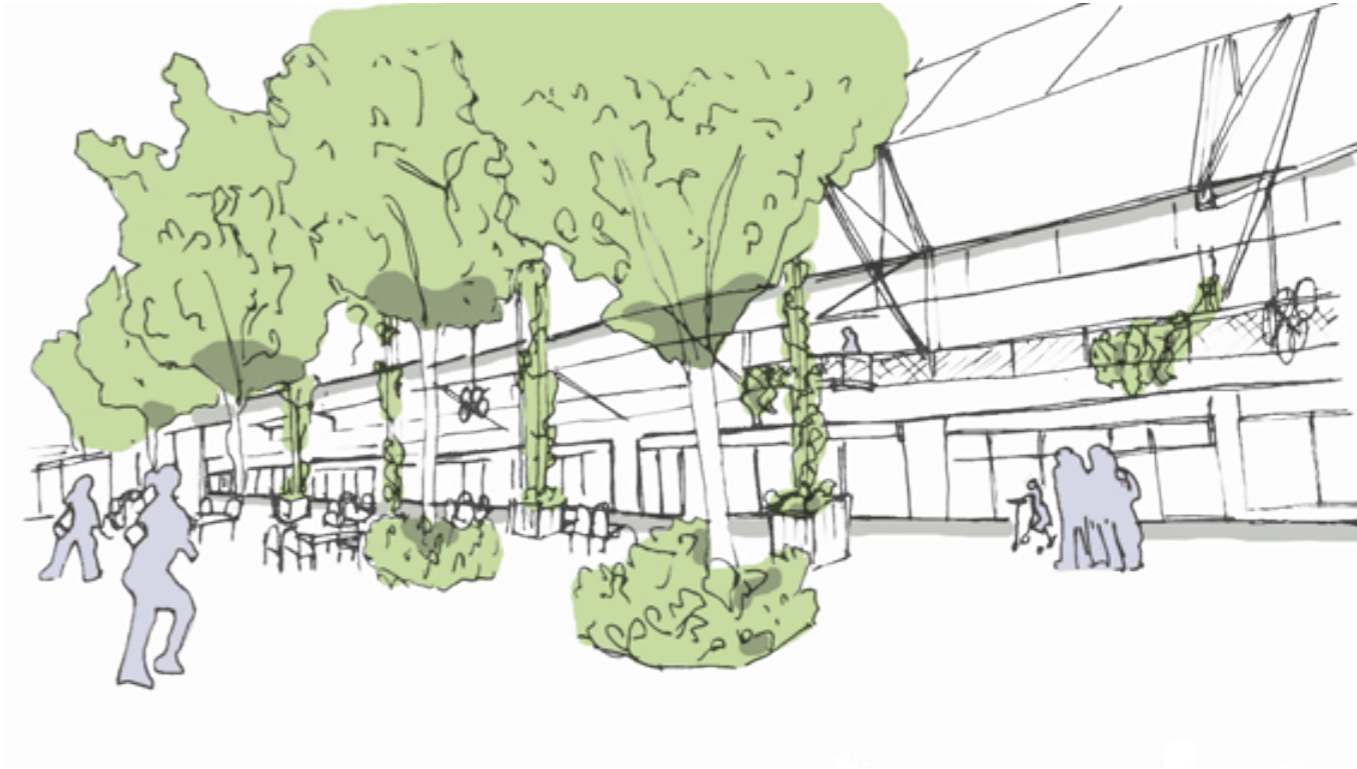



**Thank you for your attention!**



# DEMOLISHING

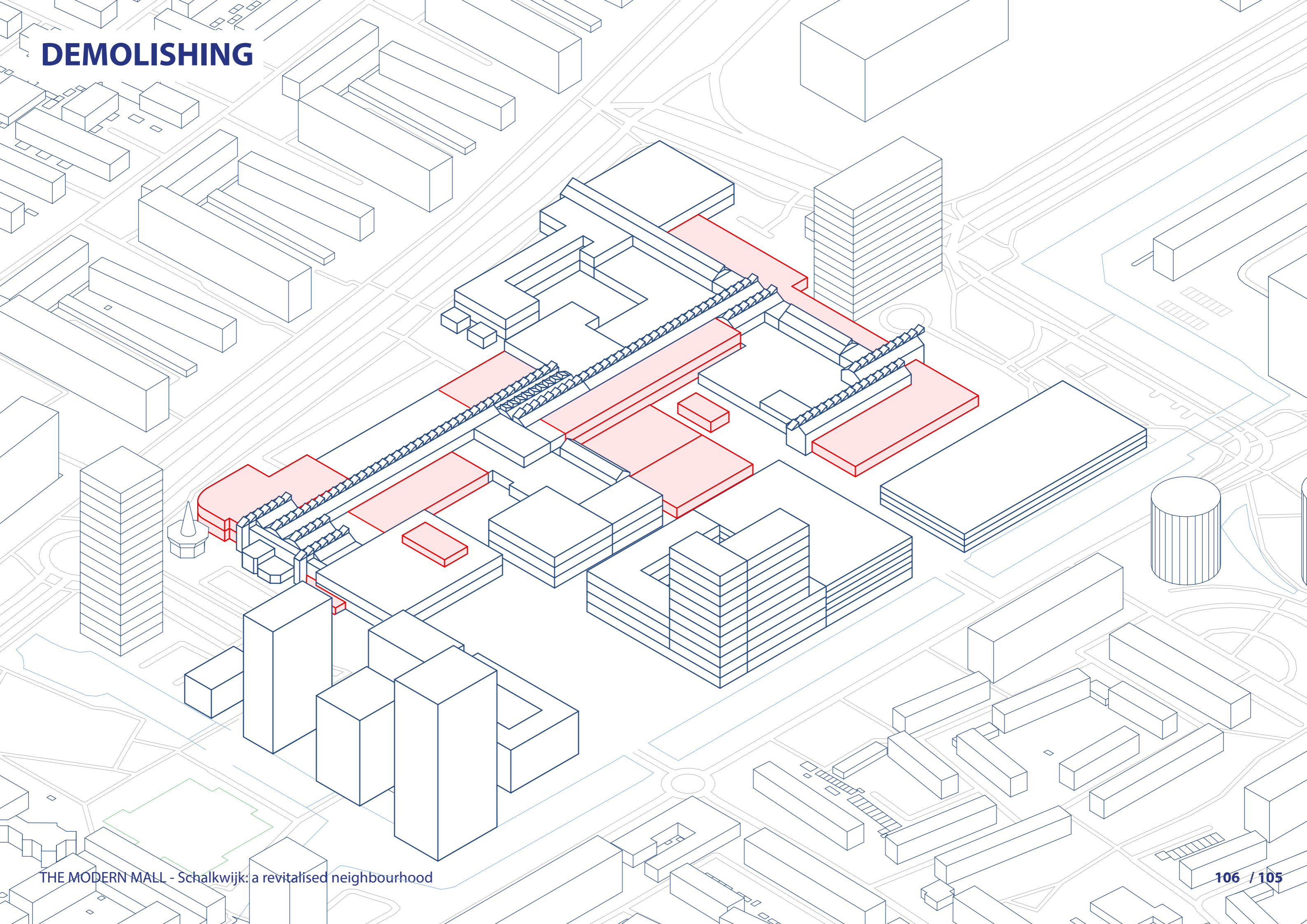

# SCENARIO FOR THE FUTURE

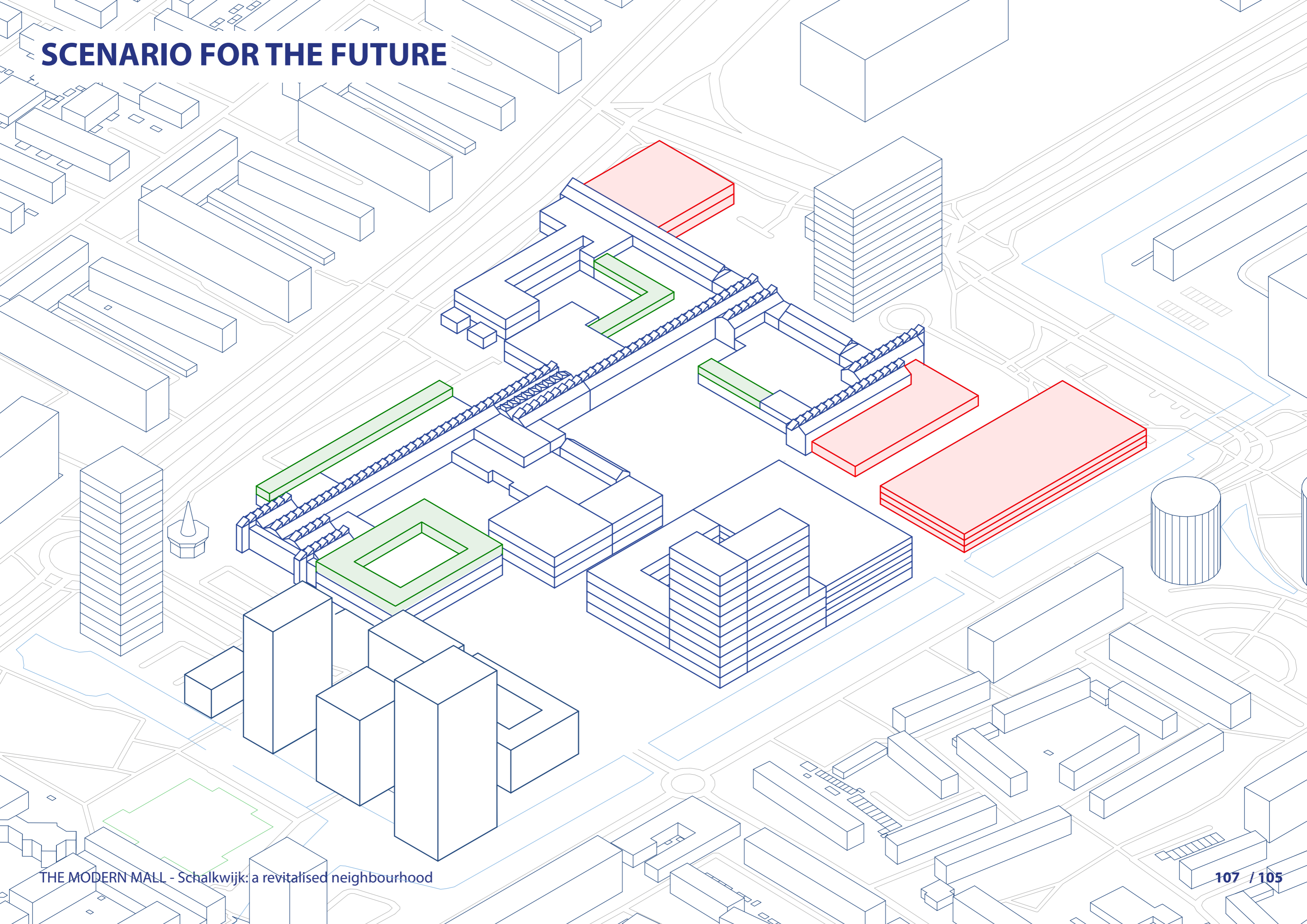

# SCENARIO FOR THE FUTURE

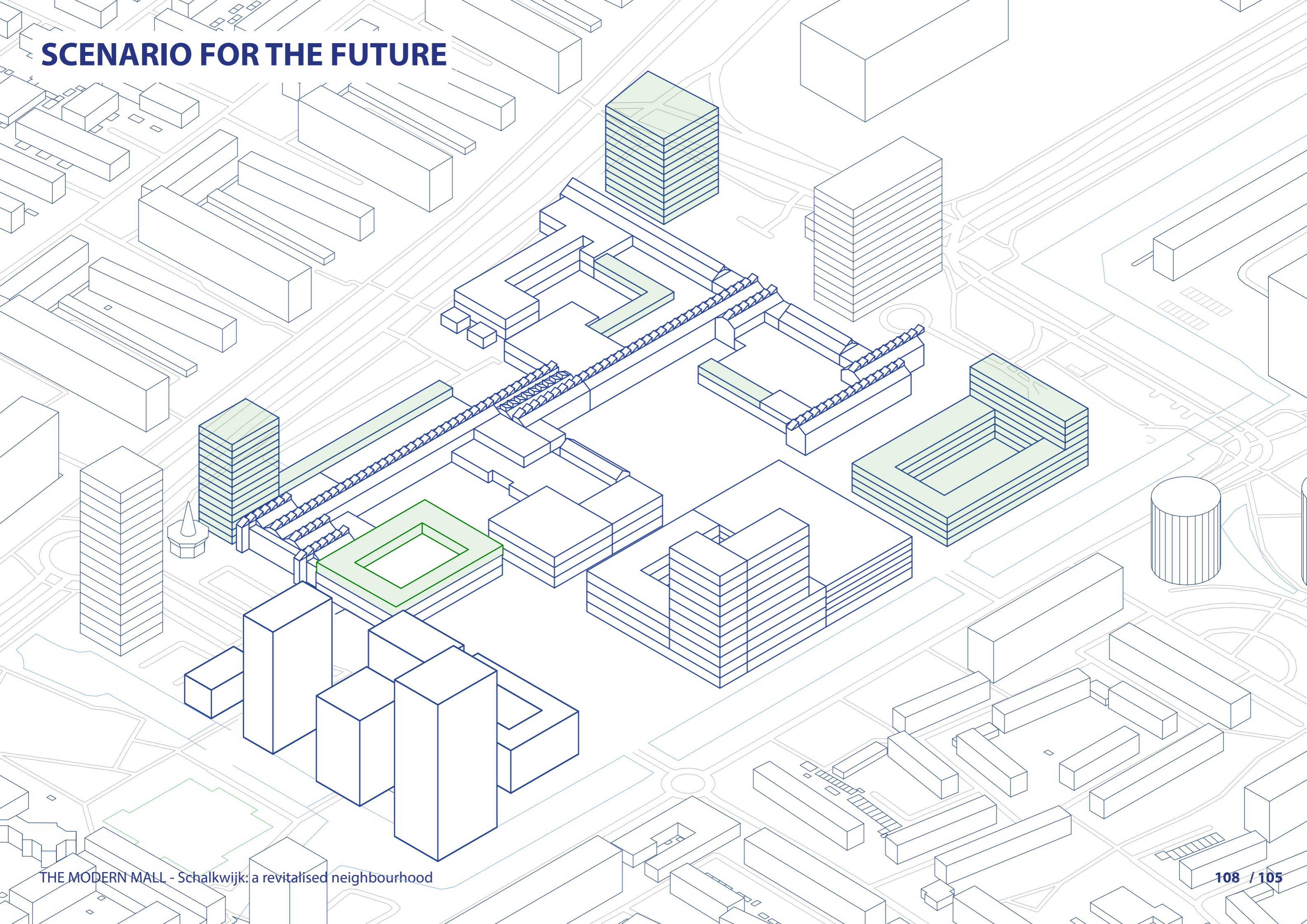

# SUNLIGHT (scenario with the new tower)

August

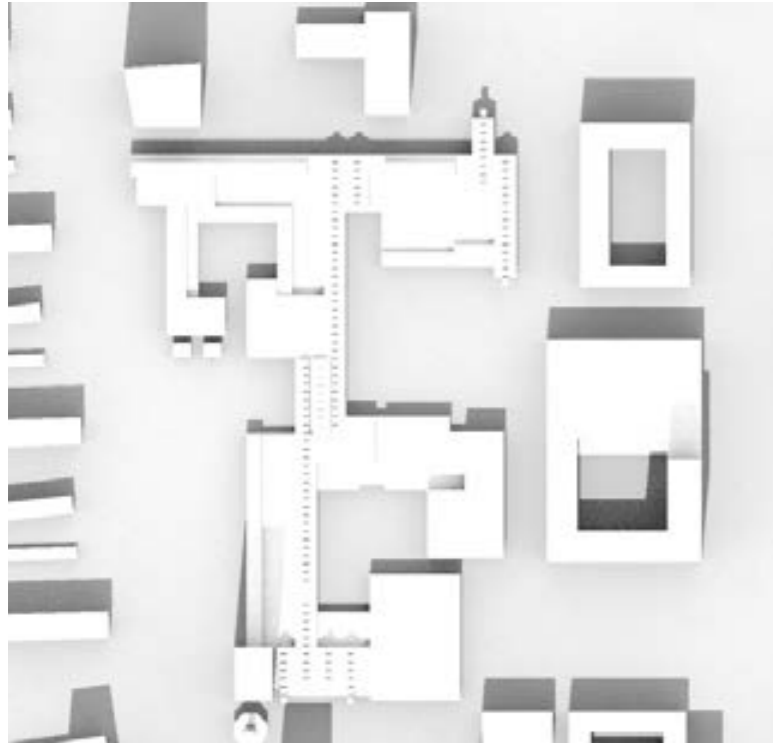

13U



15U

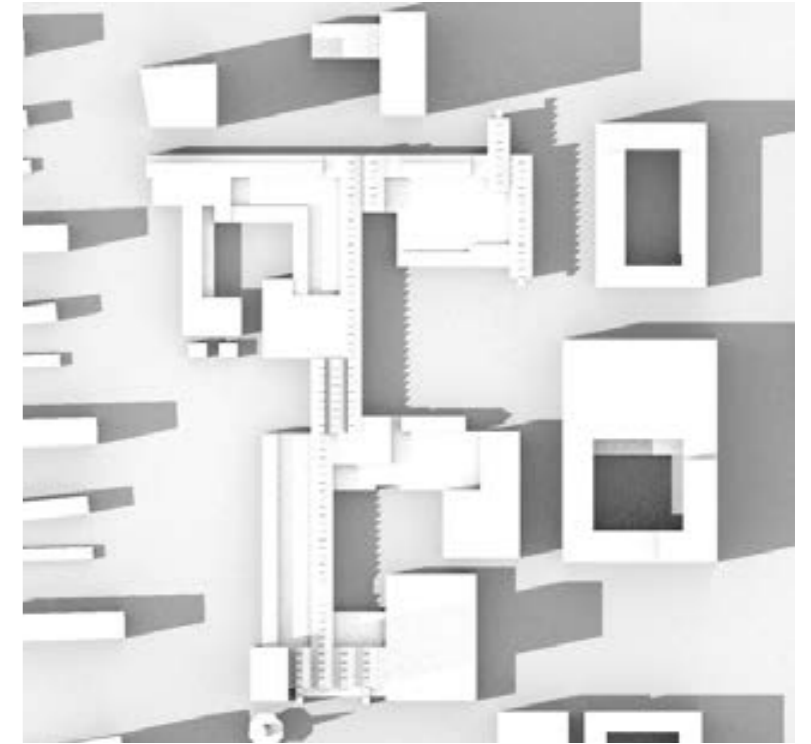

17U

December

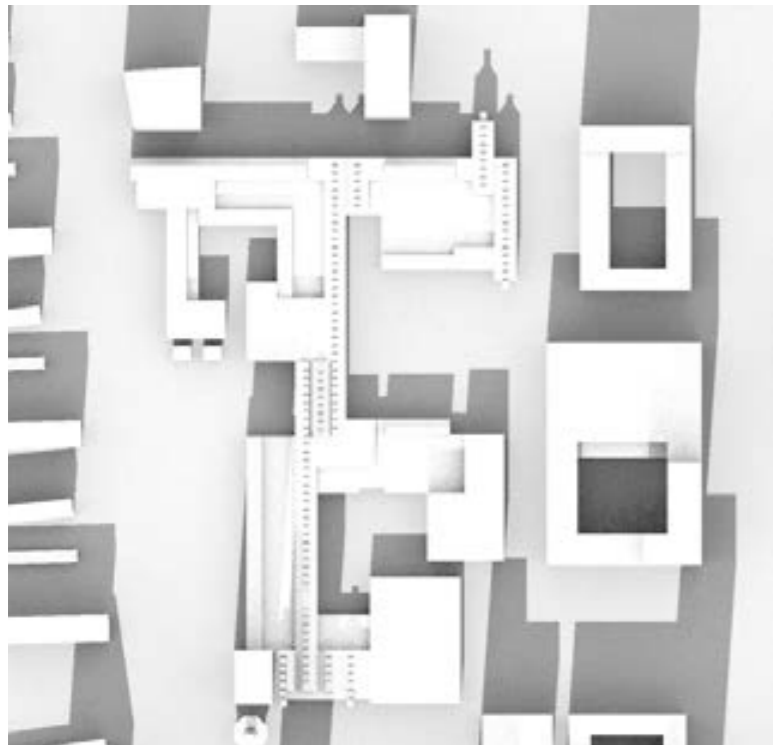

13U

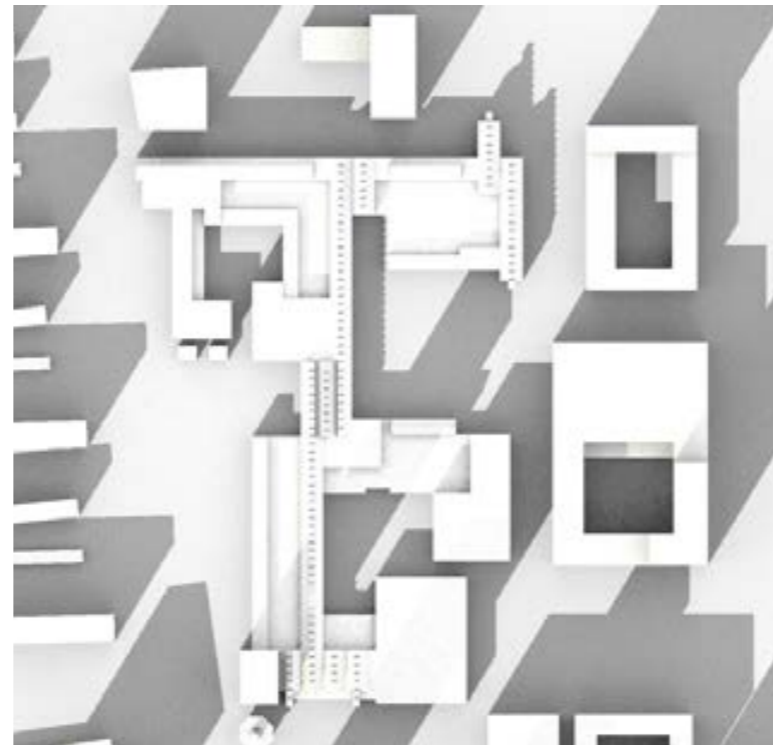

15U



17U

# SCENARIOS

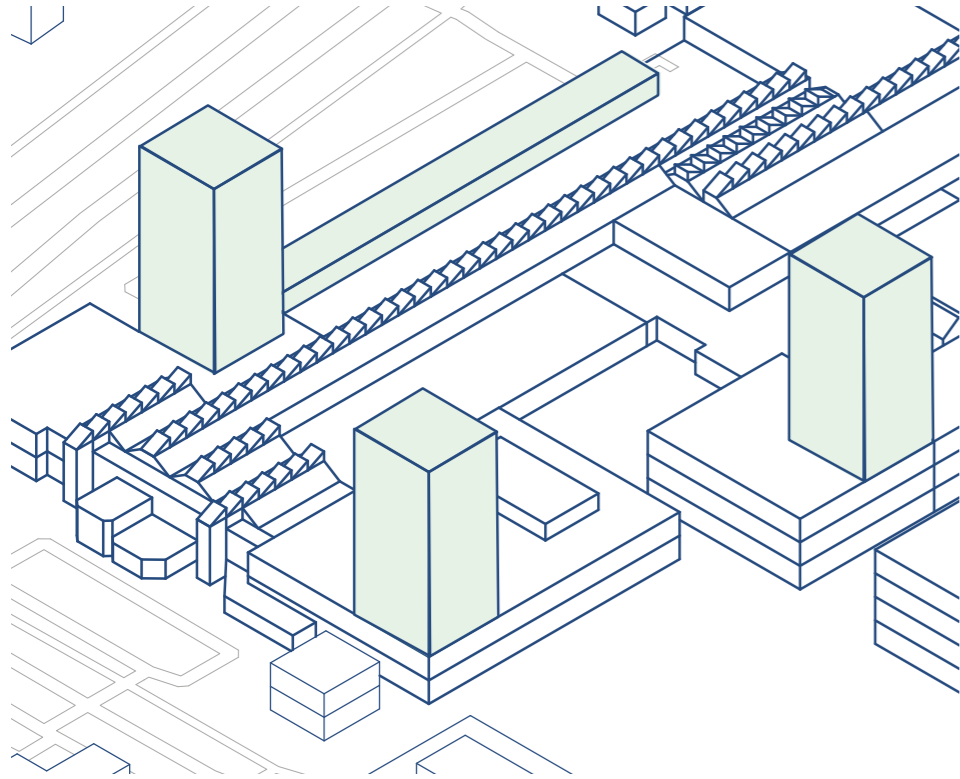

**Building on top of the existing**

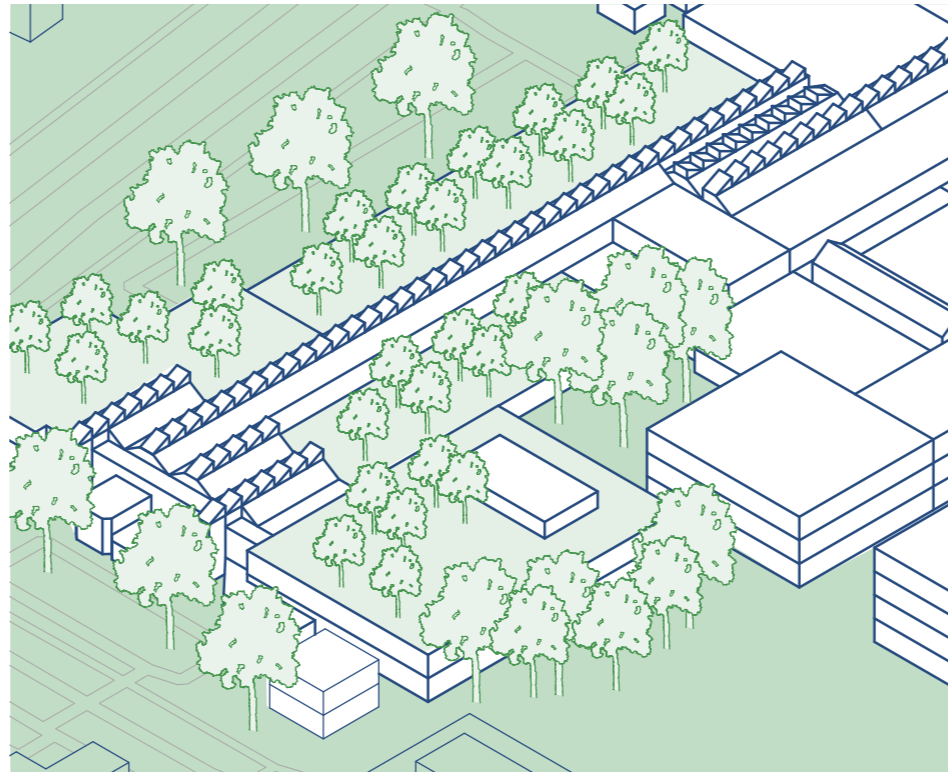

**Adding green to the existing**



**Replacing the mall by green**

# COURTYARD HOUSING EUROPABLOCK

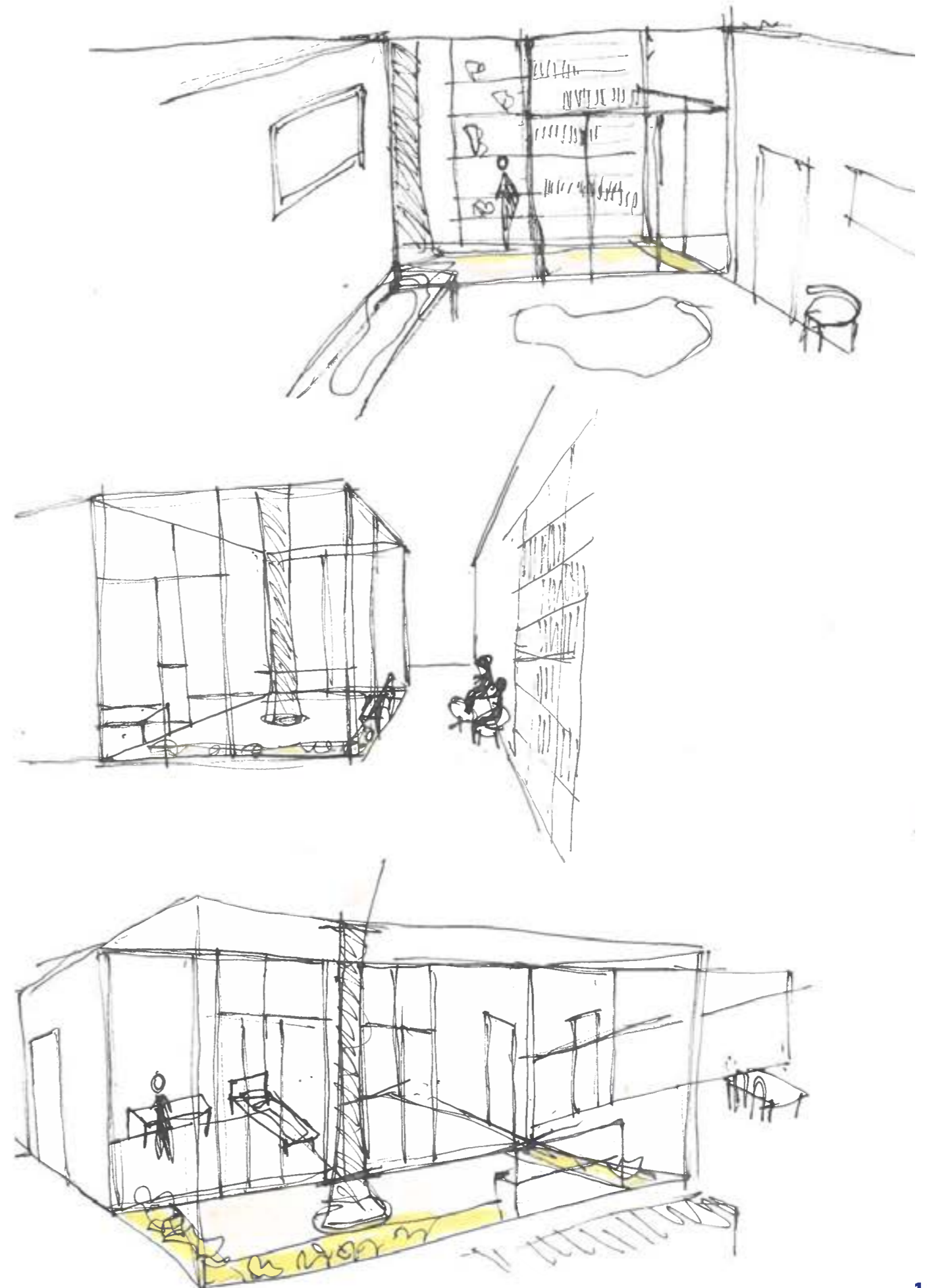

# DISVALUES OF THE MALL

The benches that were removed  
Mismatch in offer One sided offer  
Nothing  
Vacancy Impoverished  
Not that much to offer  
No atmosphere  
The disappearance of the V&D

## Mall of Schalkwijk

Impoverished One sided offer Getting harassed  
Feeling of unsafety Nothing The changing population  
A lot of garbage Racism  
The disappearance of V&D Vacancy No atmosphere  
Rat plagues  
People without civilisation Snackbar that disappeared

## Leyweg

Nothing Crime Vacancy  
Not that much to offer  
No atmosphere Unsafety  
Not much to do One sided offer

## Plein 1953



# EUROPA BLOCK DWELLINGS

## Floorplan

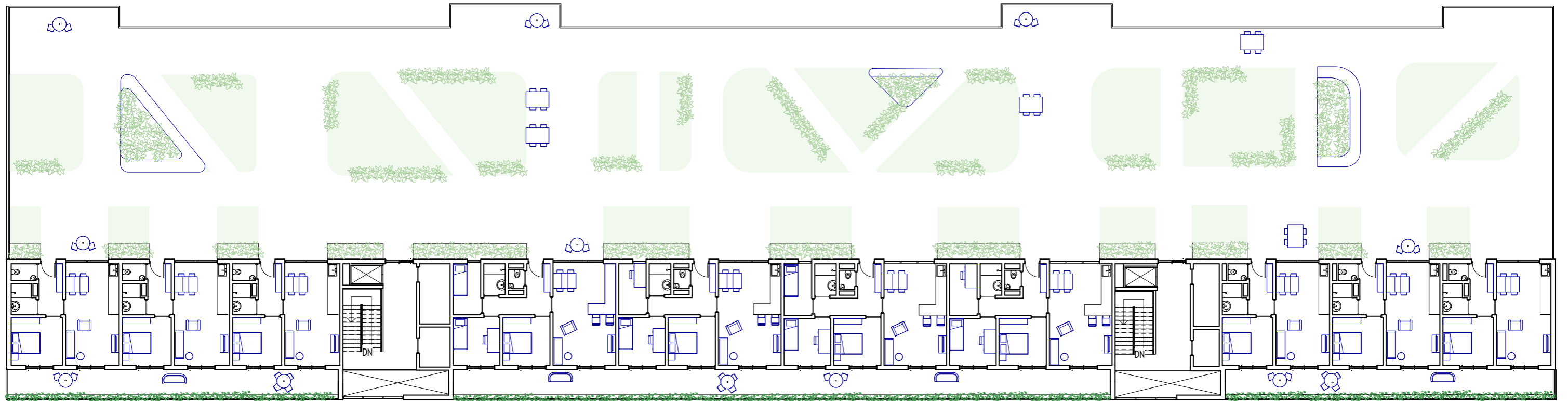

# CURRENT SITUATION EUROPA BLOCK

Impression

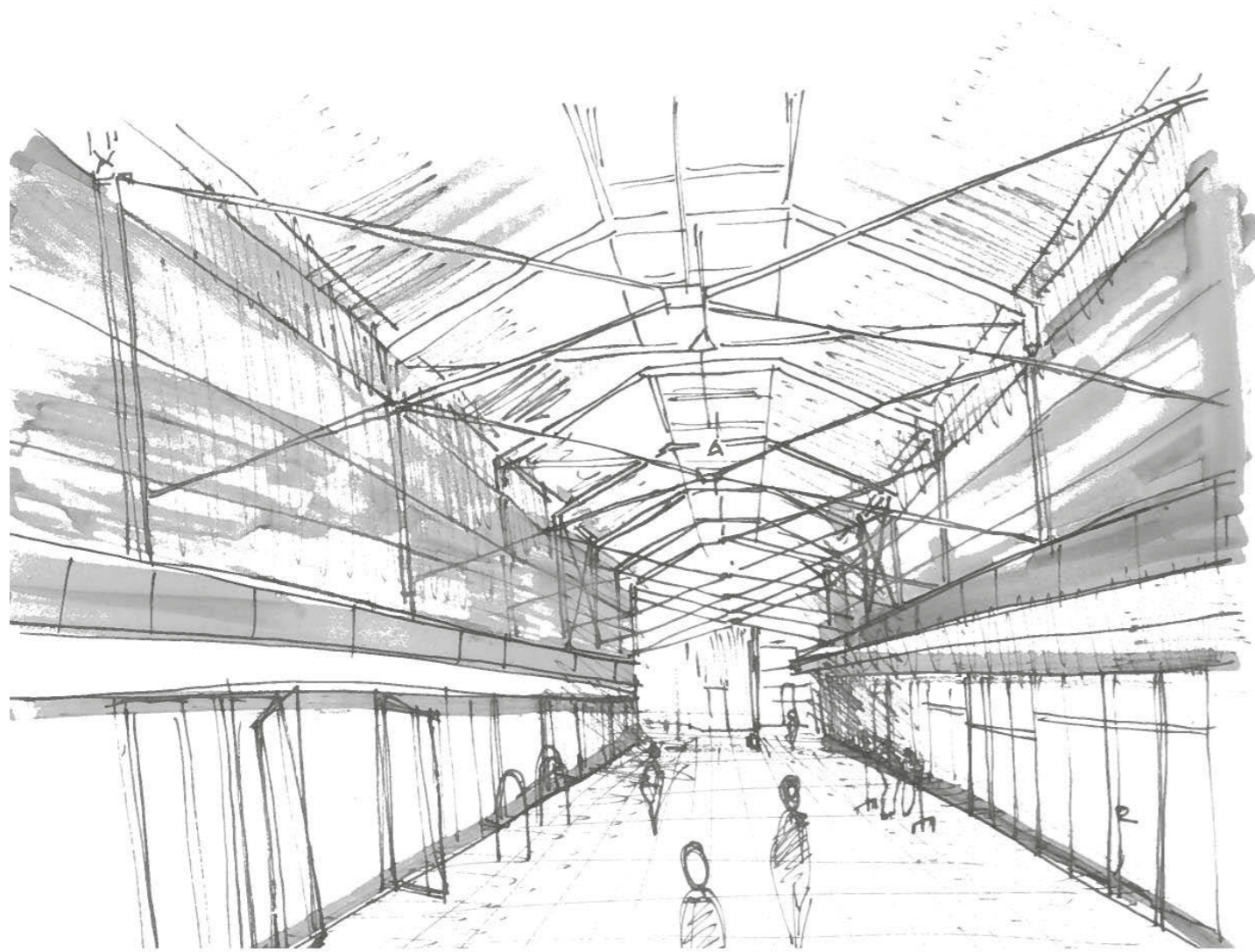
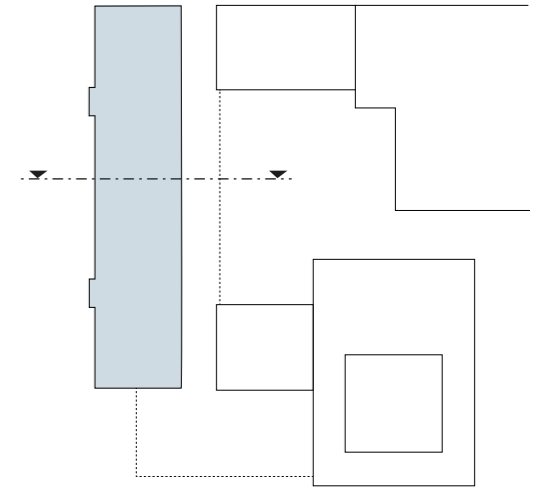

# V&D BLOCK

Detail 2 horizontal: 1:5

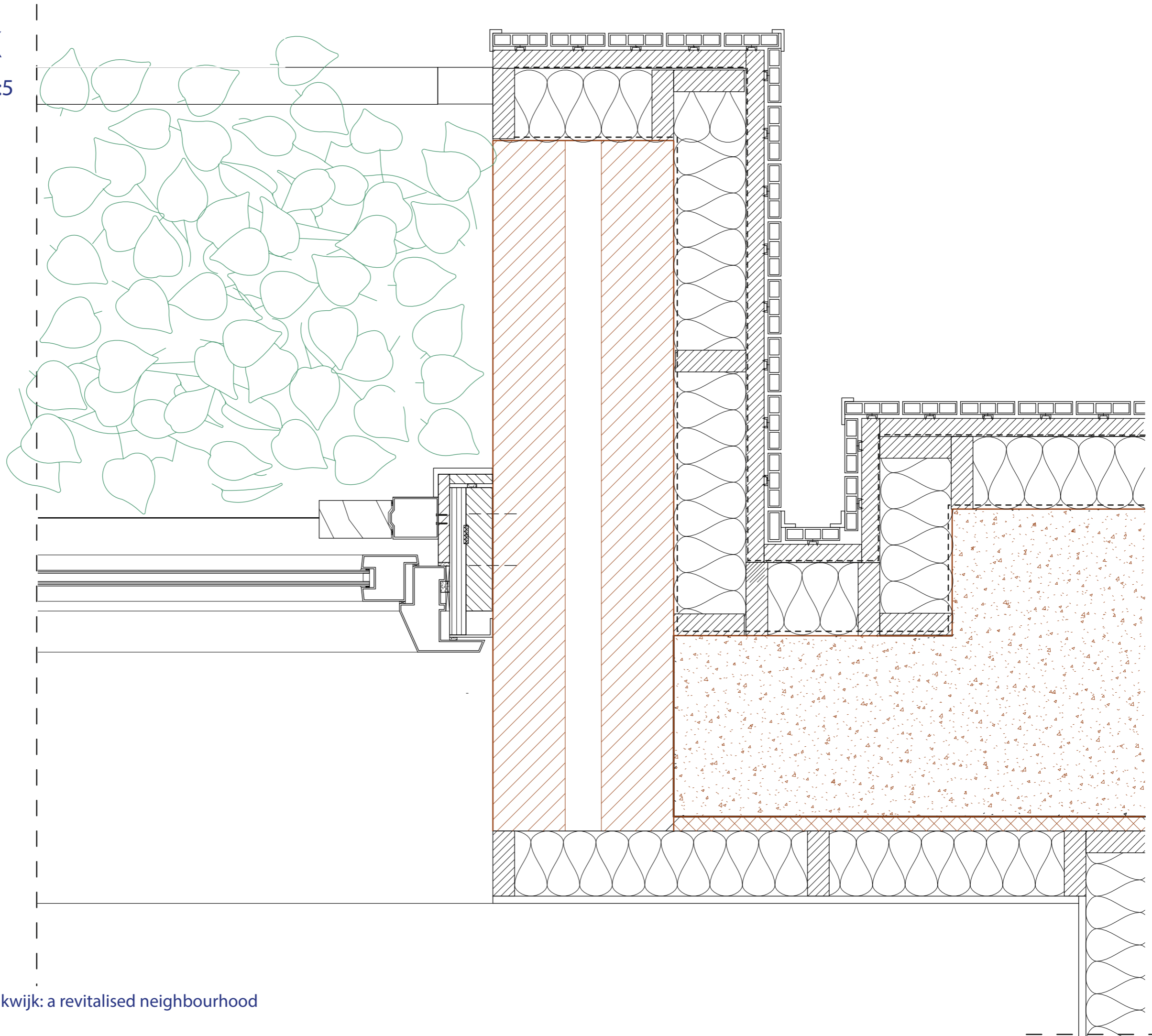

# V&D BLOCK

Detail 3 vertical: 1:5

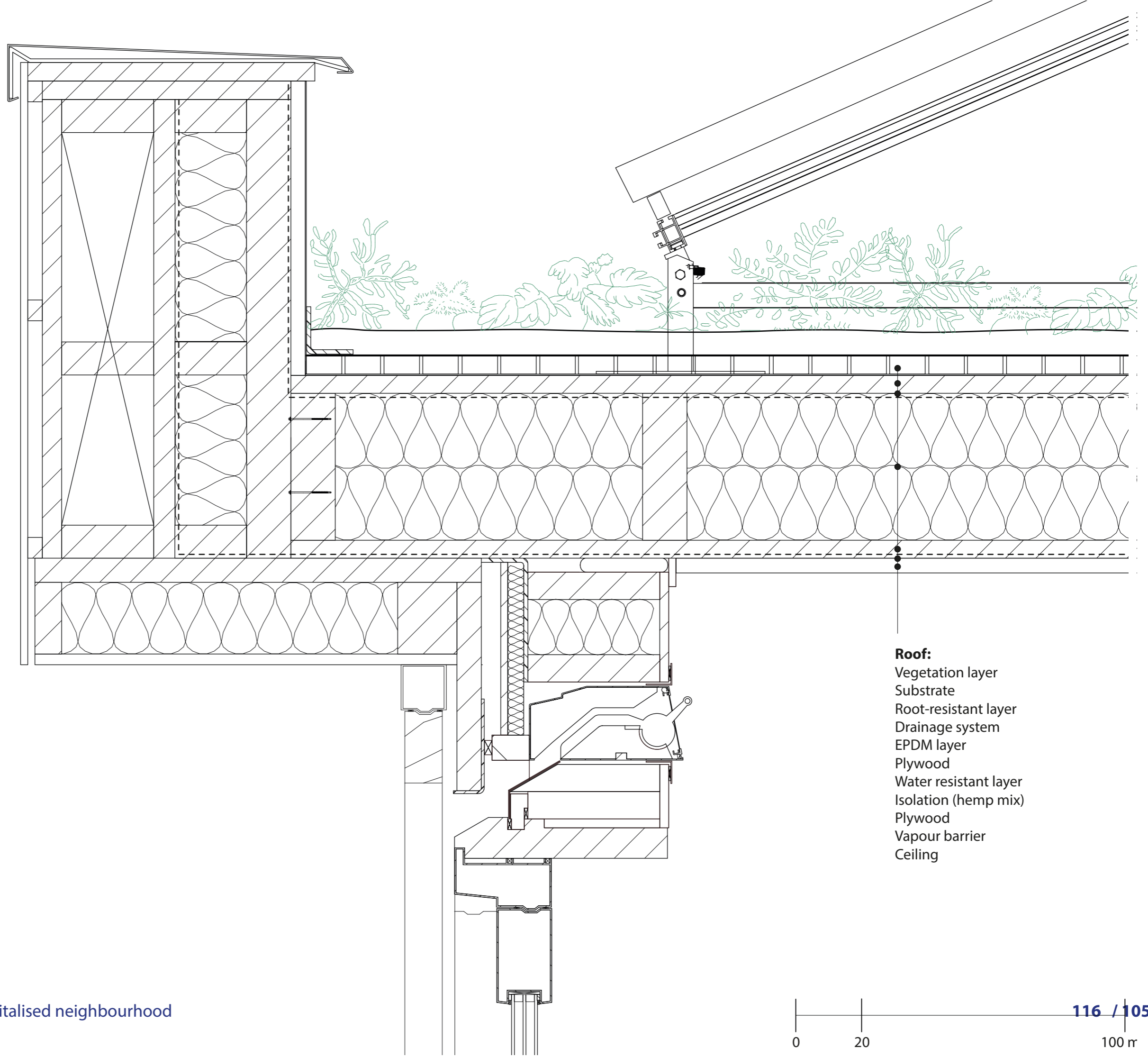

- Roof:**
- Vegetation layer
  - Substrate
  - Root-resistant layer
  - Drainage system
  - EPDM layer
  - Plywood
  - Water resistant layer
  - Isolation (hemp mix)
  - Plywood
  - Vapour barrier
  - Ceiling

# MASTERPLAN

## Floorplan



# THE SQUARE

## Sightlines

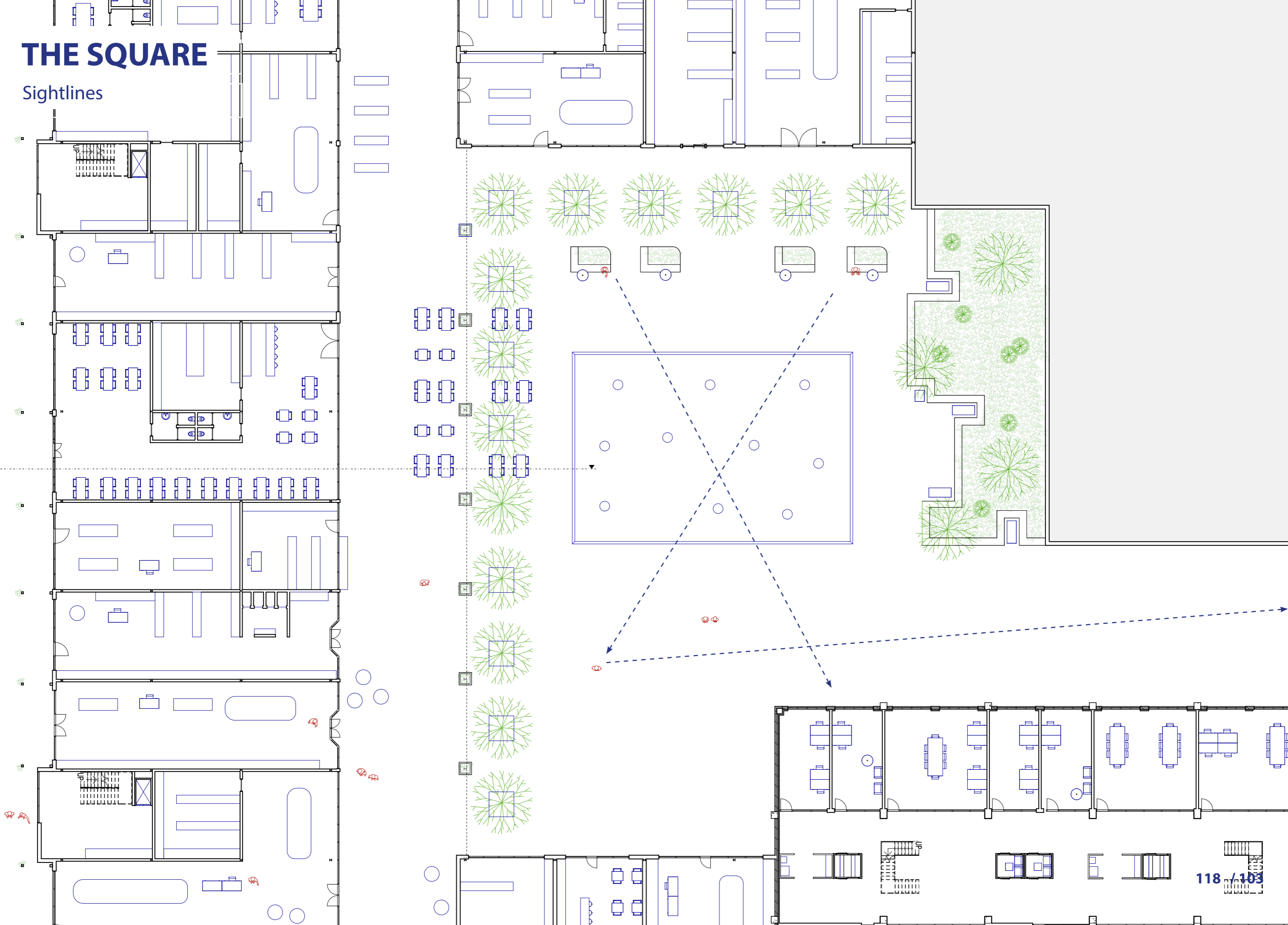

# V&D BLOCK

Second floor

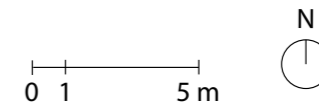
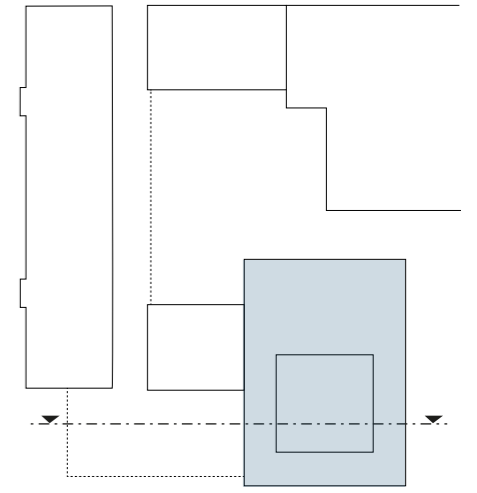
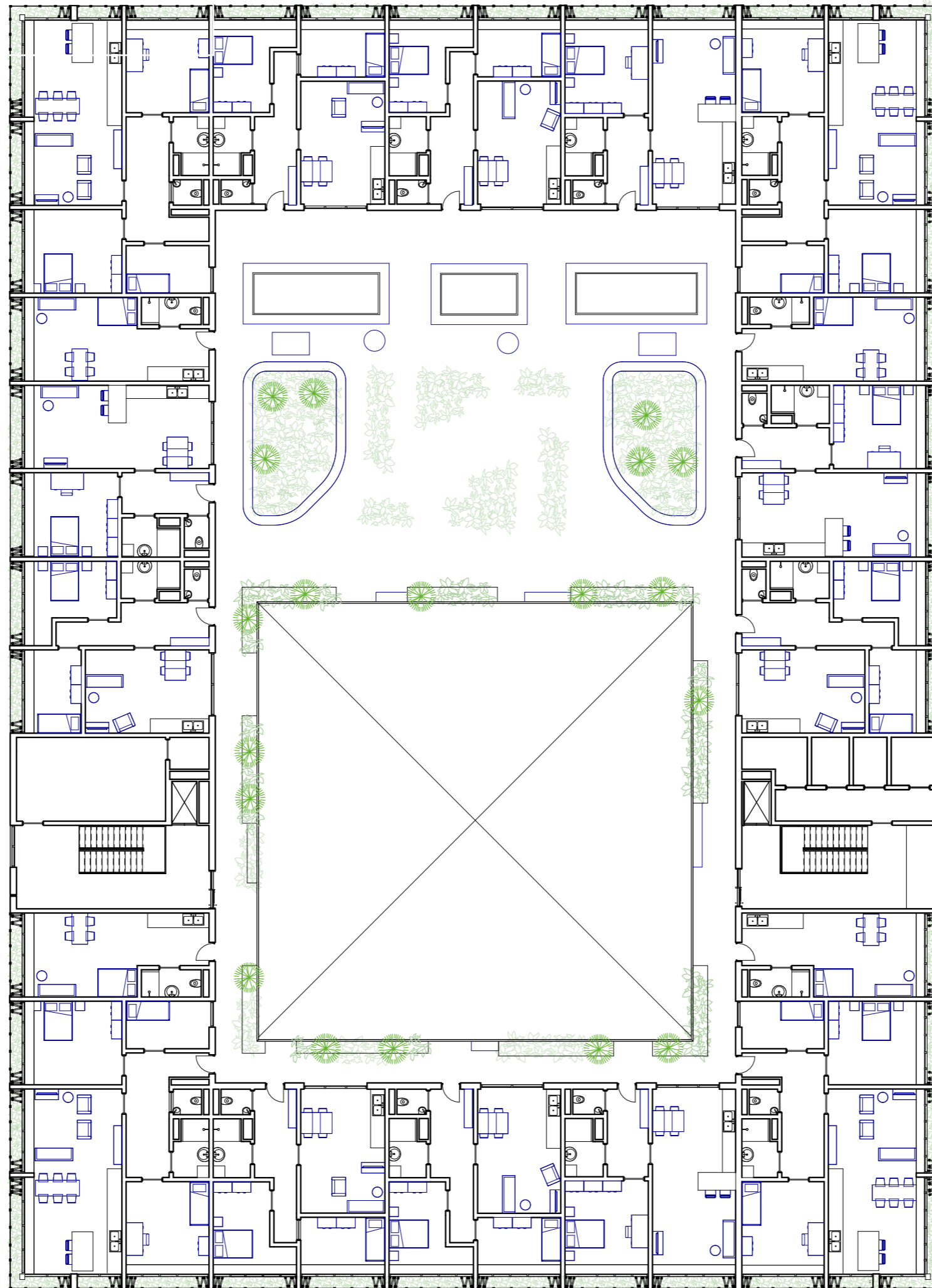

# V&D BLOCK

Second floor: functions

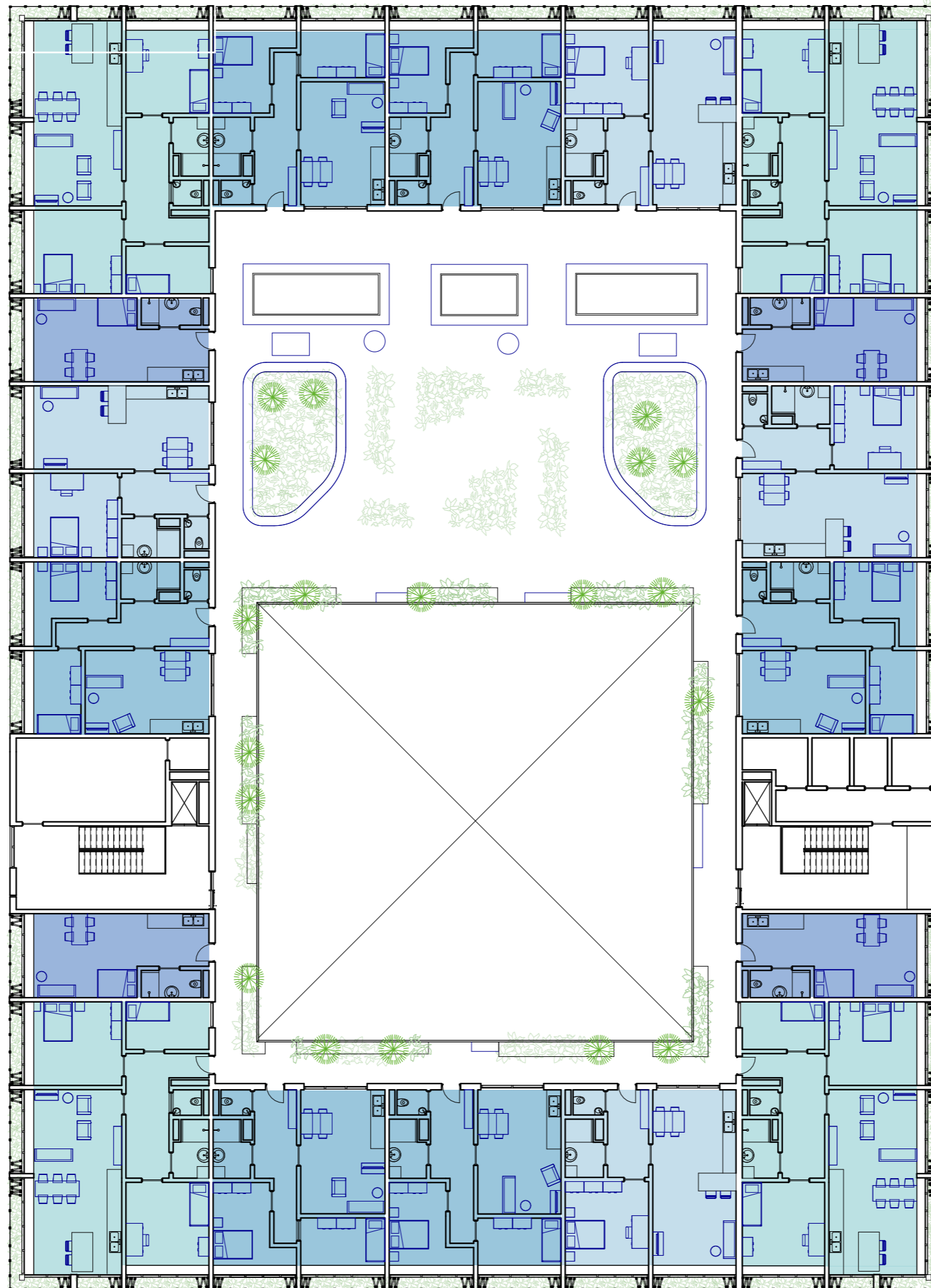

- 2-Rooms apartment
- 3-Rooms apartment
- 4-Rooms apartment
- Studio

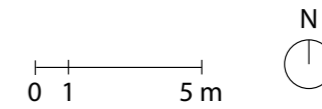
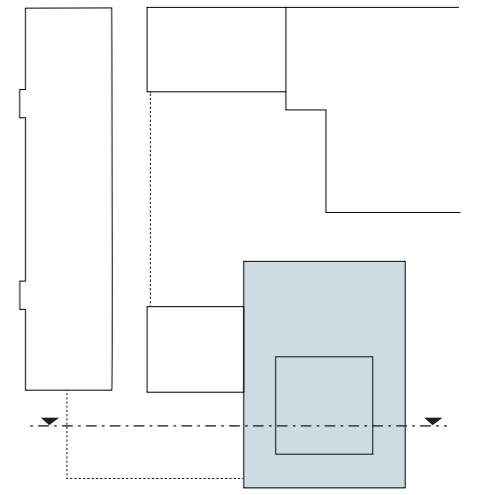



# VALUEFRAMEWORK



Pereira Roders, 2007