

The oppositions of Kifissos

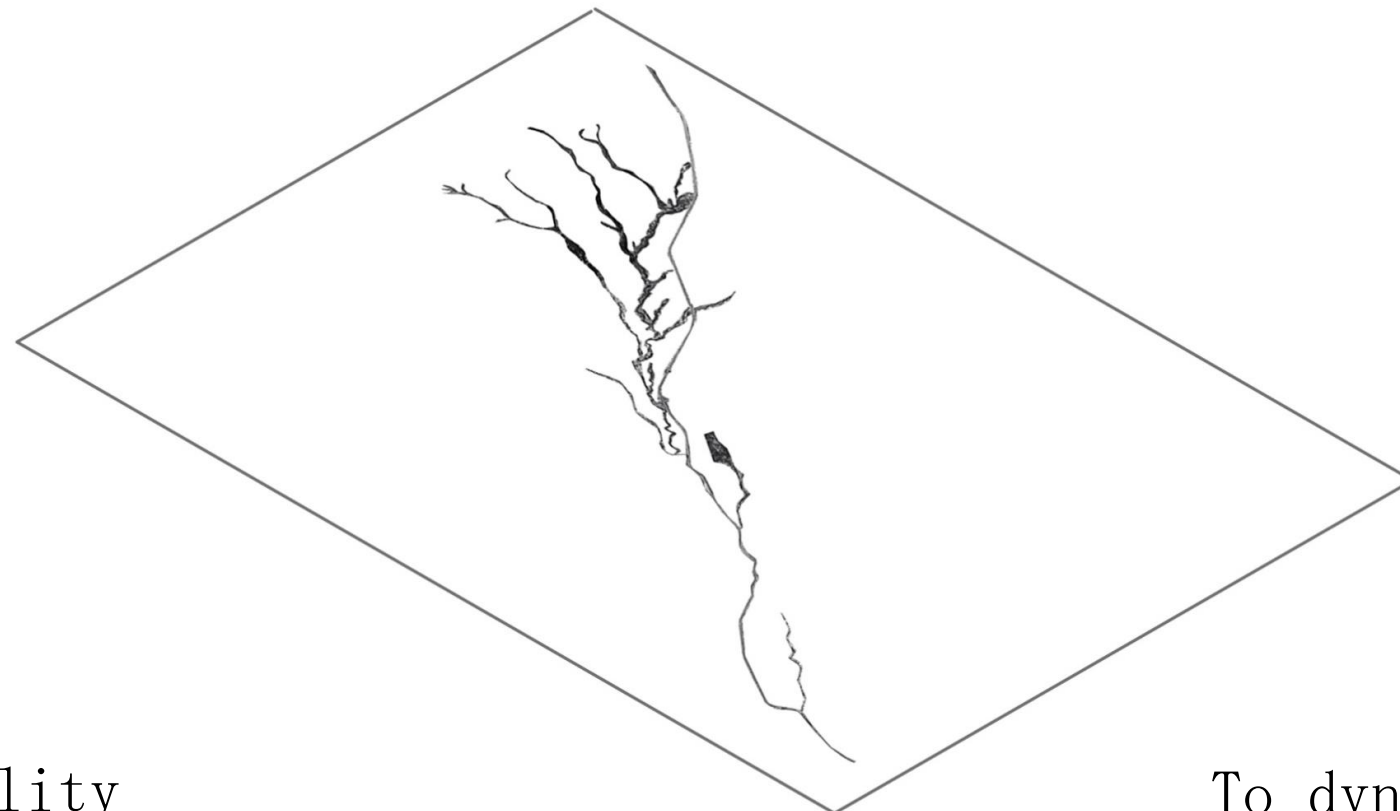
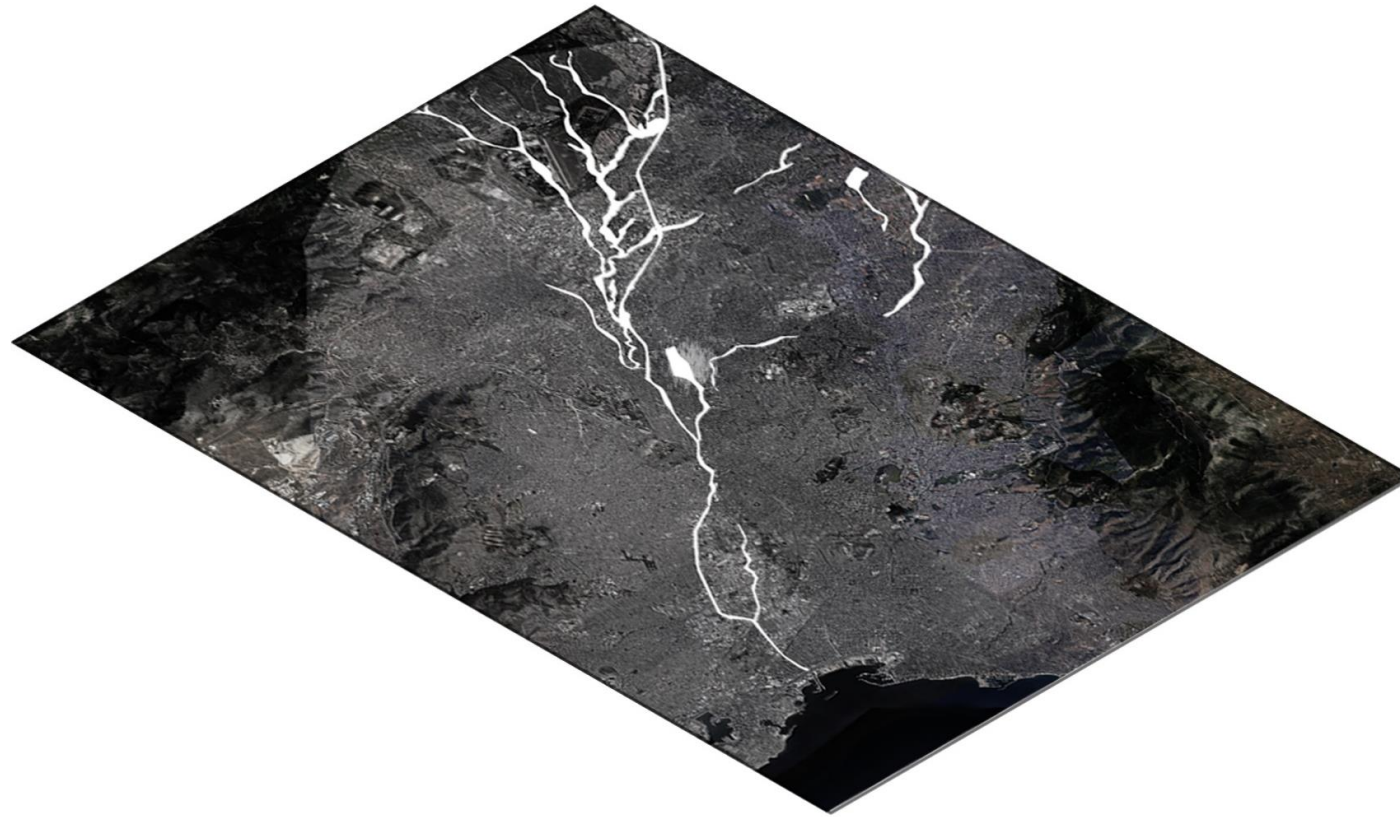

From static duality

To dynamic coexistence

Kifissos - An ambiguous landscape

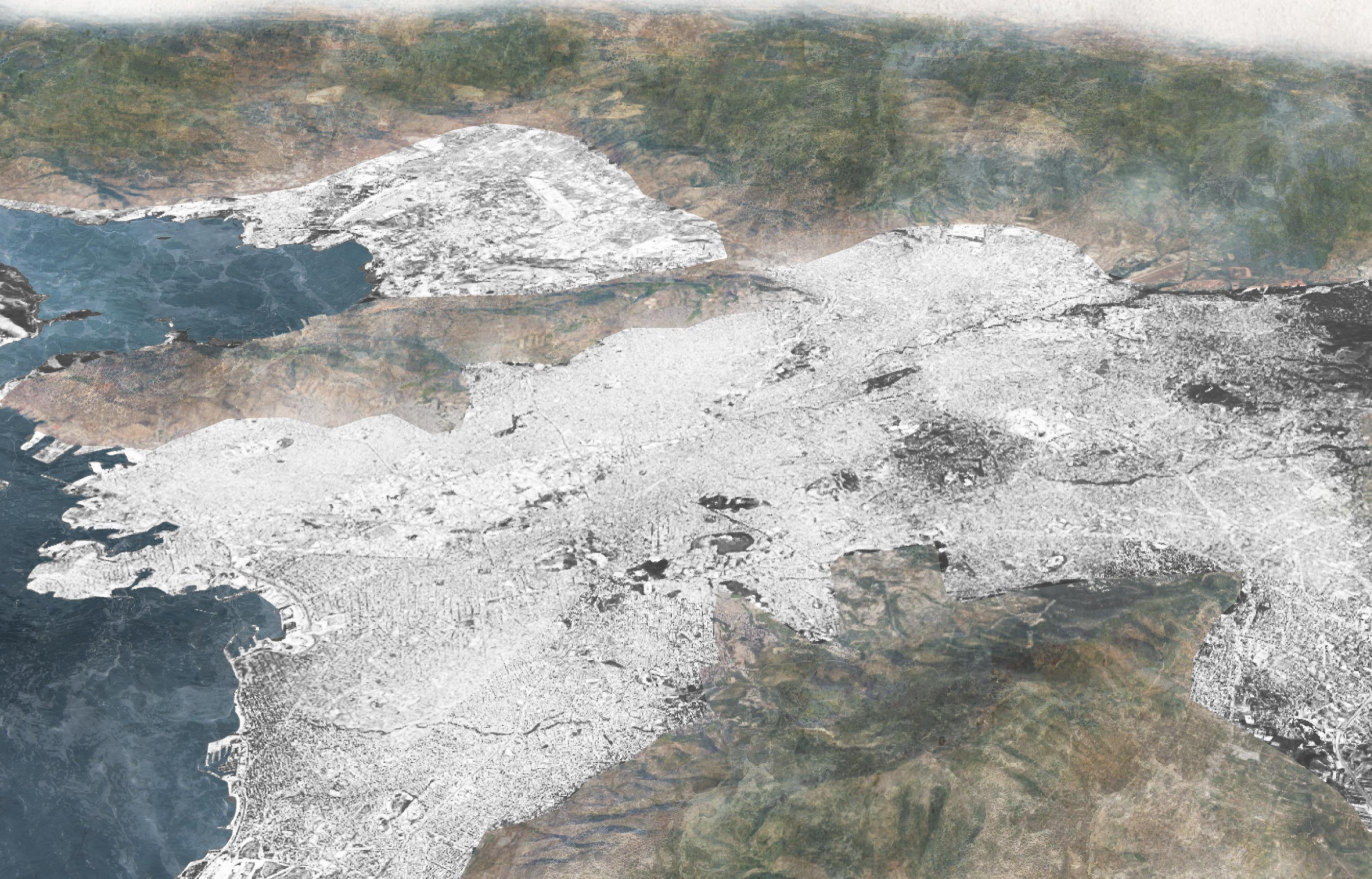

Kifissos - An ambiguous linear landscape

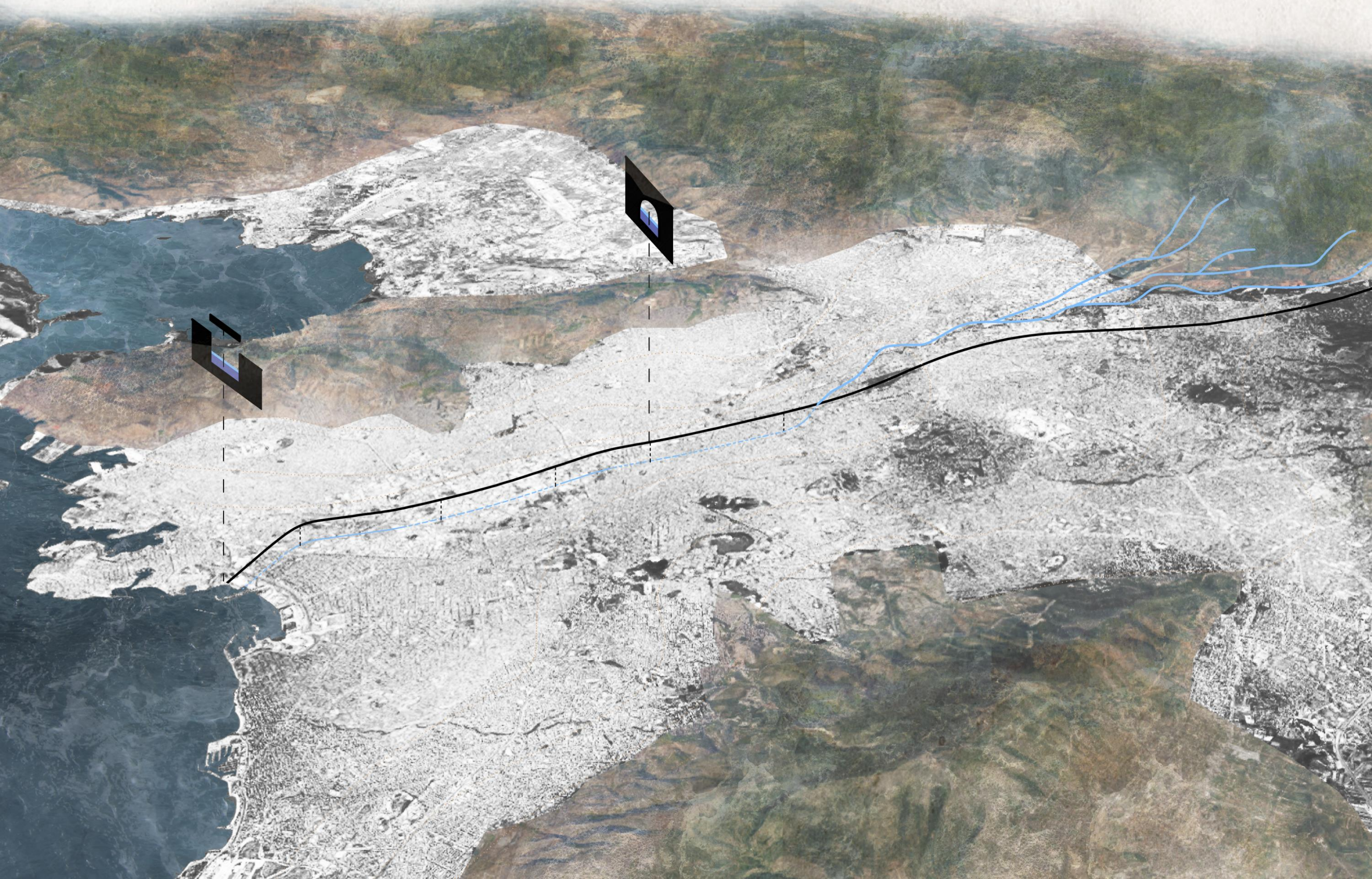

A landscape full of problems

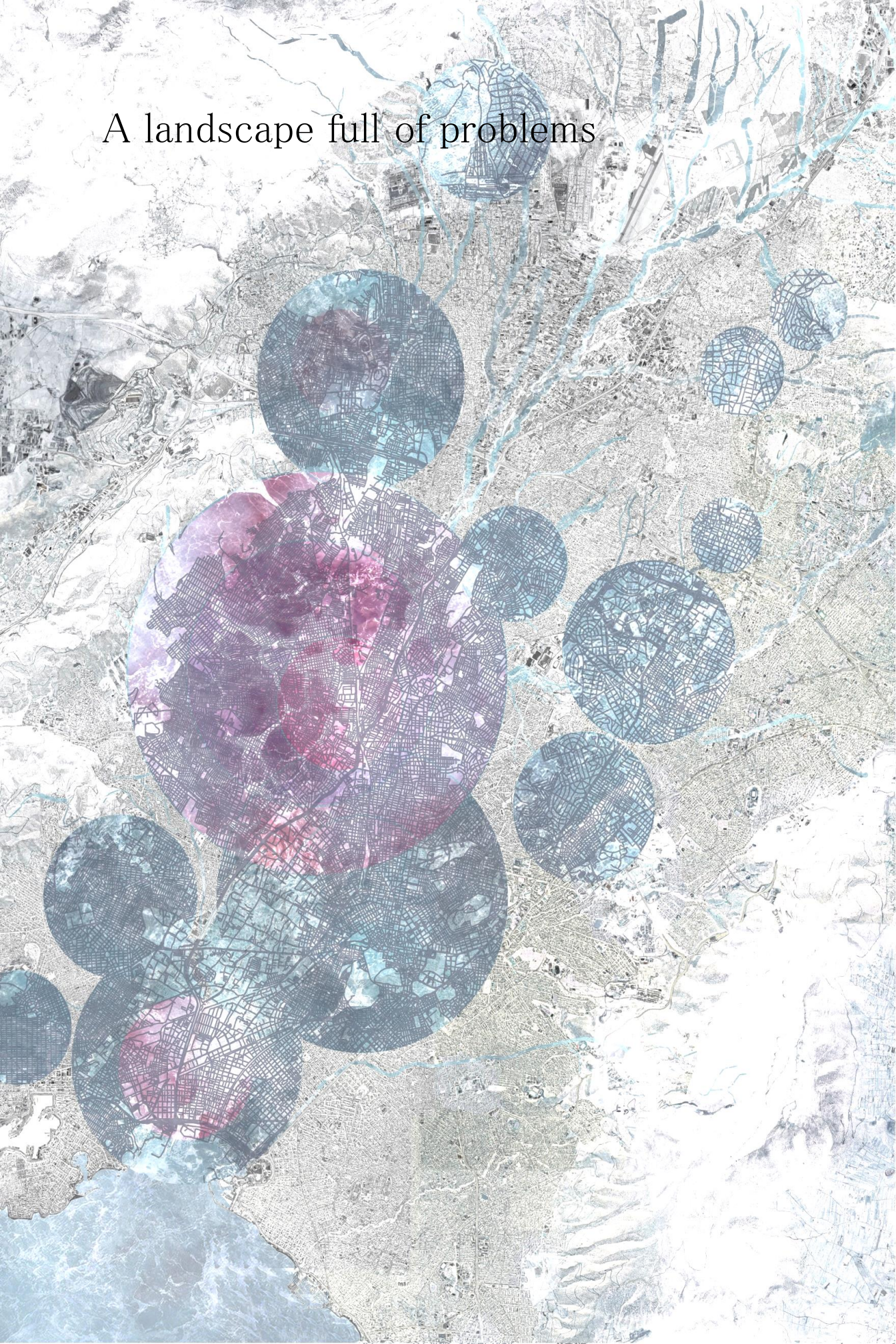

1890-1933



1933-1955
decrease



1955-1980
increase

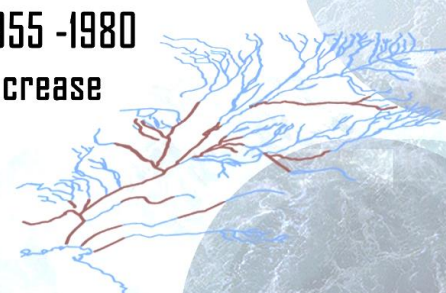

1980-2002
less spread
more intense



2002-2007
decrease
flood protection works



only temporarily
increased
more intense 2007-2017



ΑΠΟΓΕΥΜΑΤΙΝΗ

Ο ΑΠΟΛΟΓΙΣΜΟΣ ΤΗΣ ΤΡΑΓΩΔΙΑΣ ΤΗΣ ΝΥΚΤΑΣ ΤΗΣ ΚΥΡΙΑΚΗΣ ΠΡΟΣ ΤΗΝ ΔΕΥΤΕΡΑΝ
ΕΙΣ 47 ΝΕΚΡΟΥΣ ΚΑΙ 300 ΤΡΑΥΜΑΤΙΑΣ ΑΝΕΡΧΟΝΤΑΙ ΤΑ ΘΥΜΑΤΑ ΕΚ ΤΗΣ ΧΘΕΣΙΝΗΣ ΘΕΟΜΗΝΙΑΣ ΠΟΥ ΕΠΛΗΞΕ ΤΗΝ ΠΡΩΤΕΥΟΥΣΑΝ 3500 ΟΙ ΑΣΤΕΓΟΙ, 800 ΤΑ ΚΑΤΑΡΡΕΥΣΑΝΤΑ ΟΙΚΗΜΑΤΑ ΚΑΙ ΥΠΕΡ ΤΑ 20 ΕΚΑΤ. ΑΙ ΖΗΜΙΑΙ ΟΛΟΚΛΗΡΟΙ ΟΙΚΟΓΕΝΕΙΑΙ ΕΠΙΝΗΓΗΣΑΝ ΟΜΑΔΙΚΩΣ, ΕΝΩ ΑΙ ΕΚΚΛΗΣΕΙΣ ΠΡΟΣ ΒΟΗΘΕΙΑΝ ΤΩΝ ΕΣΧΙΖΑΝ ΤΟ ΣΚΟΤΑΔΙ ΤΗΣ ΕΦΙΑΛΤΙΚΗΣ ΝΥΚΤΑΣ



Fifty-two floods are identified between 1880 and 2010 in various locations around Athens basin, which caused 182 casualties and substantial damage.

ΕΛΕΥΘΕΡΙΑ

Νύξ θανάτου και καταστροφής εις 'Αθήνας

Νεροποντή, ανεμοθύελλα, χάλασα και πλημμύρα
ΤΡΙΑΝΤΑ ΕΝΝΕΑ ΝΕΚΡΟΙ ΑΠΟ ΤΗΝ ΘΕΟΜΗΝΙΑΝ
Οι άστεγοι ανέρχονται εις 3-402 χιλιάδας

ΤΟ ΚΕΝΤΡΟΝ ΑΝΕΛΩΤΟΝ ΘΑ ΑΓΩΝΙΣΘΗ ΕΝΑΝΤΙΟΝ ΤΟΥ ΑΠΟΤΕΛΕΣΜΑΤΟΣ

Η ΣΥΜΦΟΡΑ

4/86



A landscape of conflicting identities

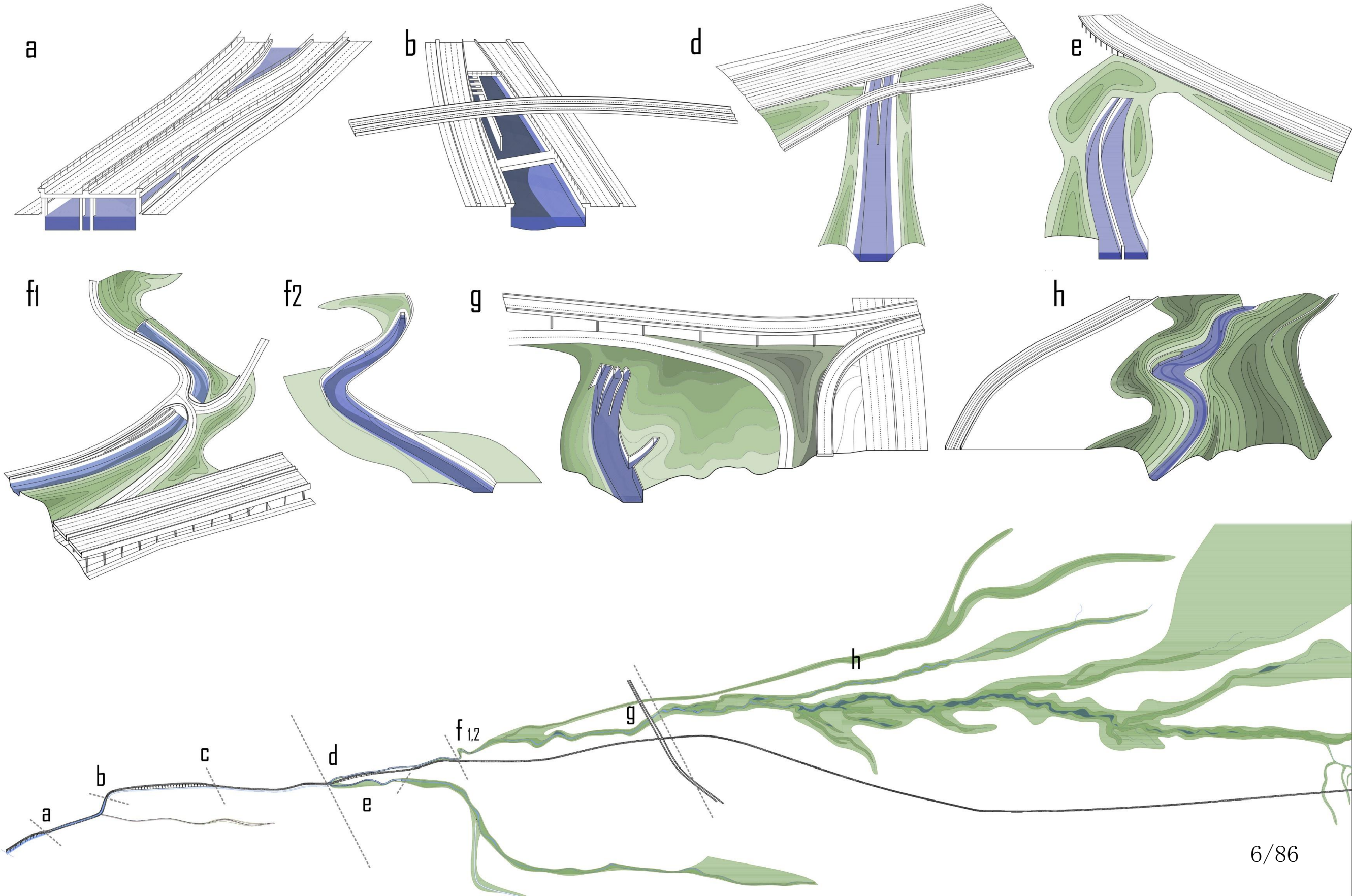

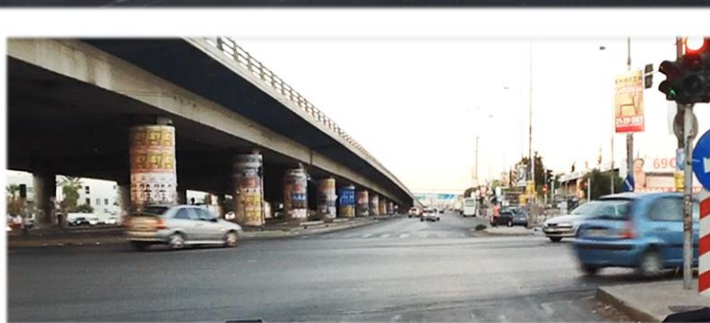
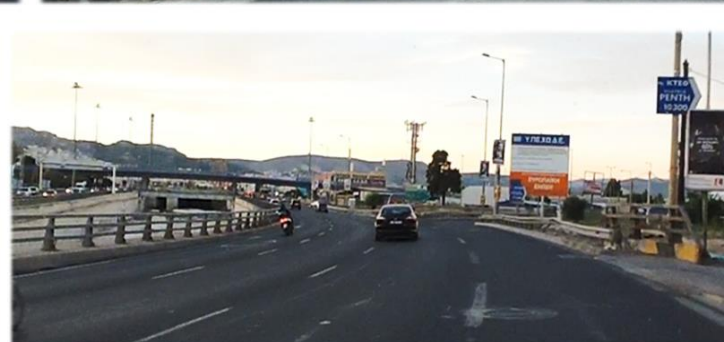

A landscape of conflicting identities

The oppositions of Kifissos

The dynamic river or the functional highway

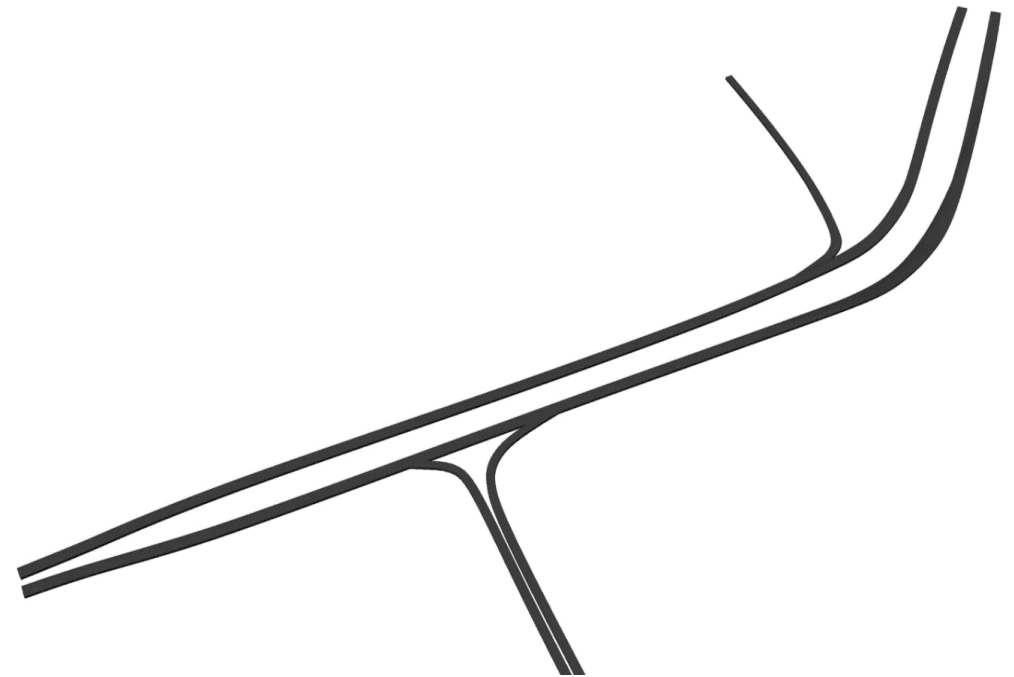

The consequences of over-control

The dynamic river reclaims its land

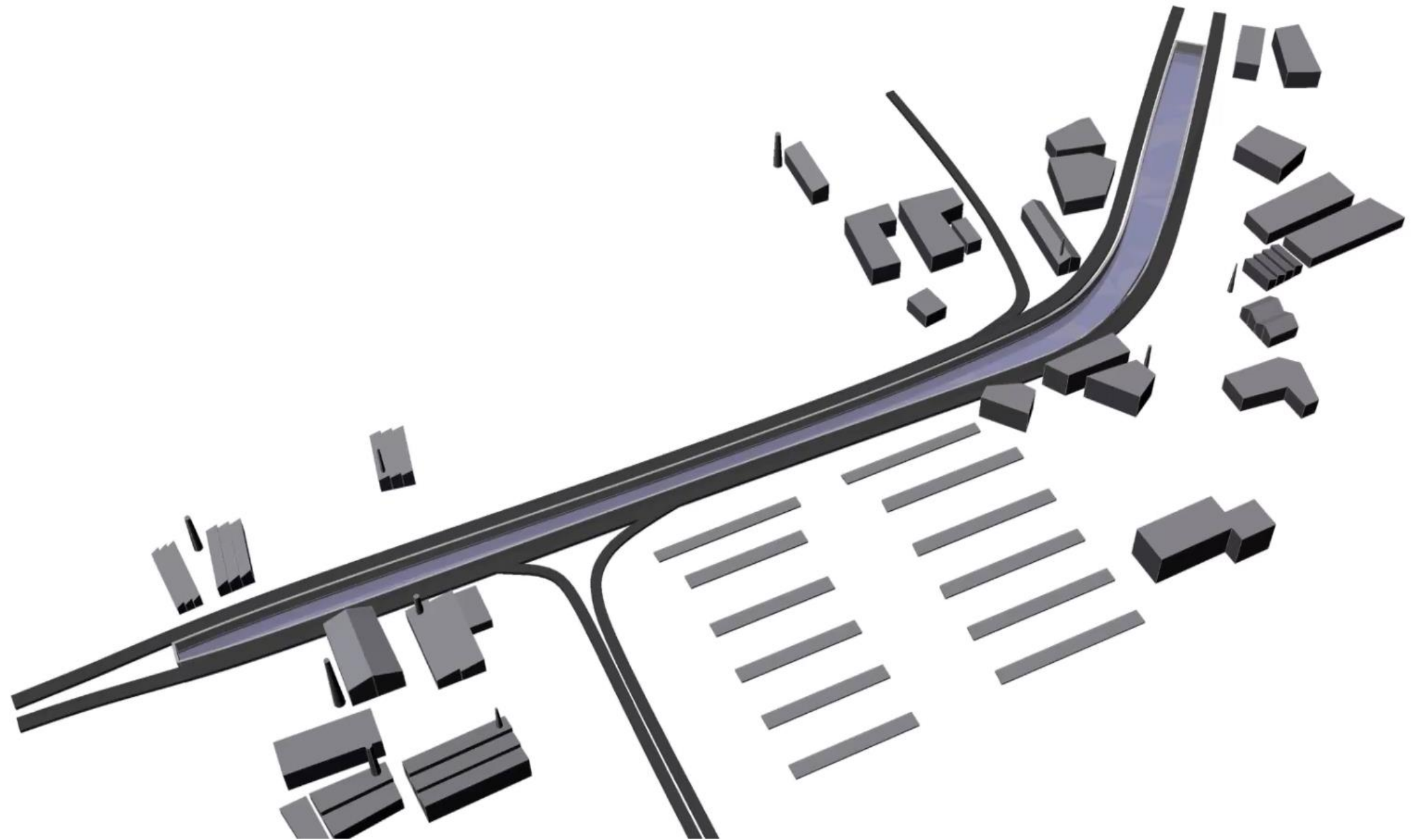

Nature as a threat - the conceived necessity of over-control
The opposition between “natural” and “engineered”

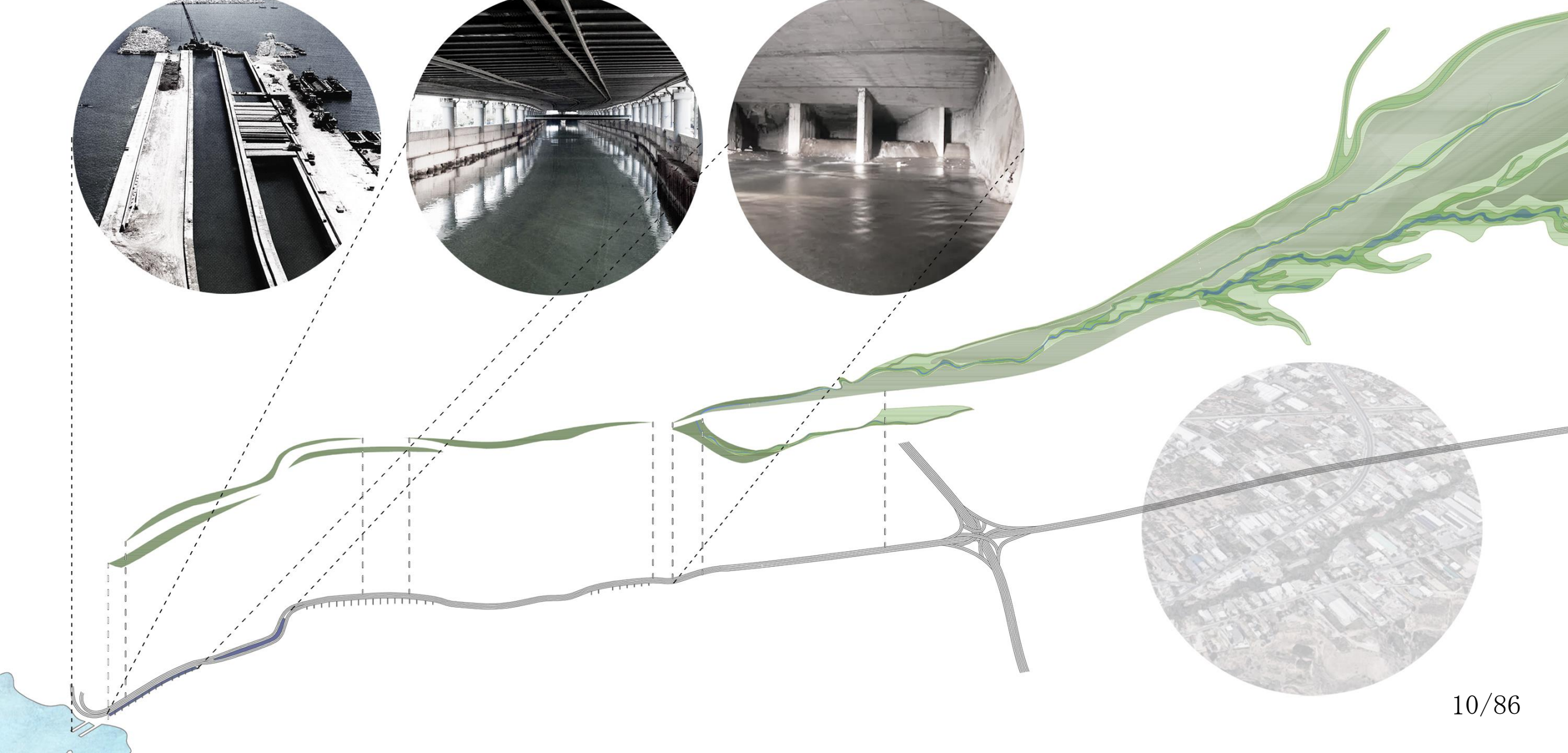
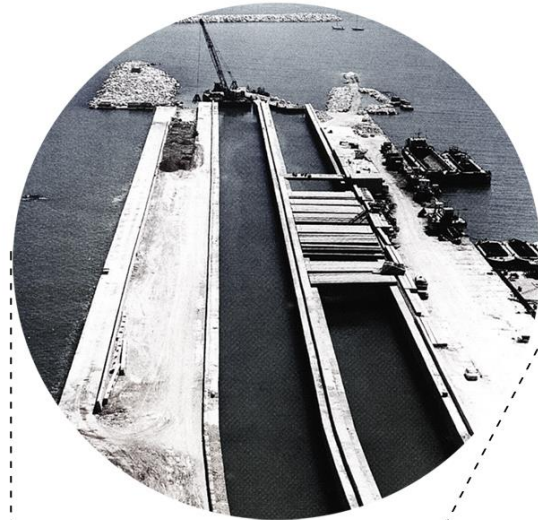
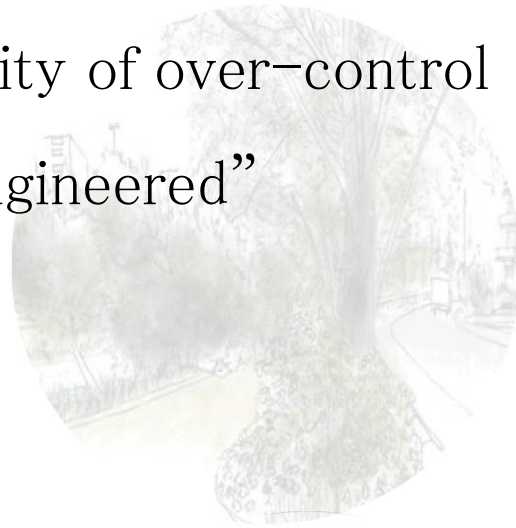
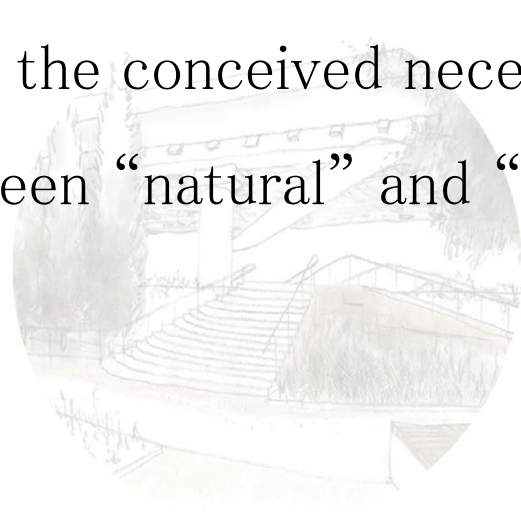

1930-1942

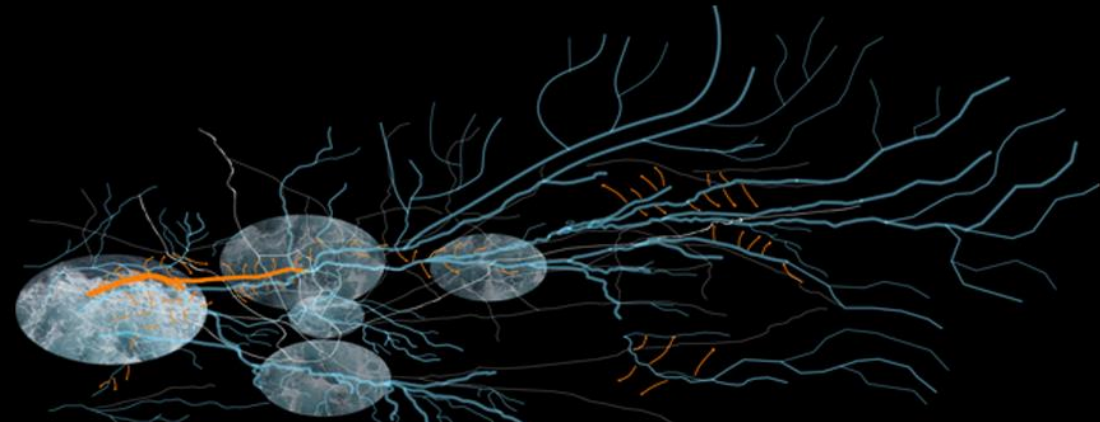

1960-1990



1922-1930

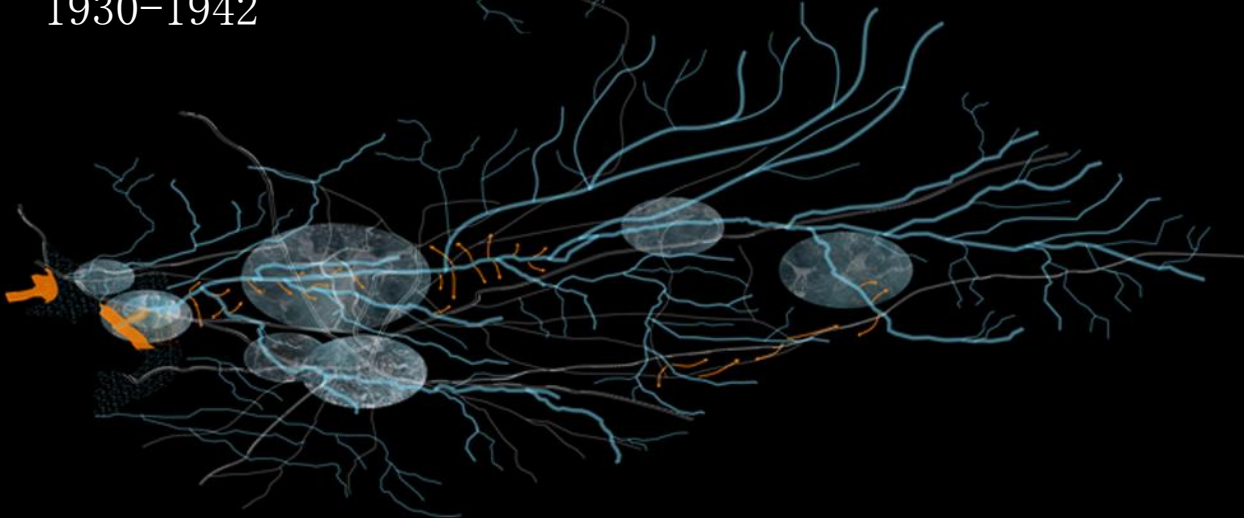

1942-1960

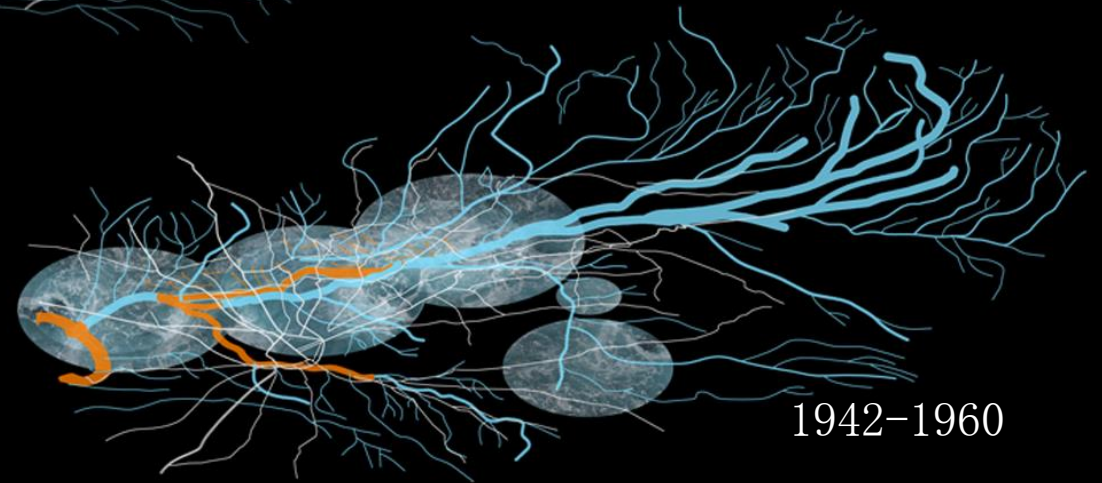

1990-2014

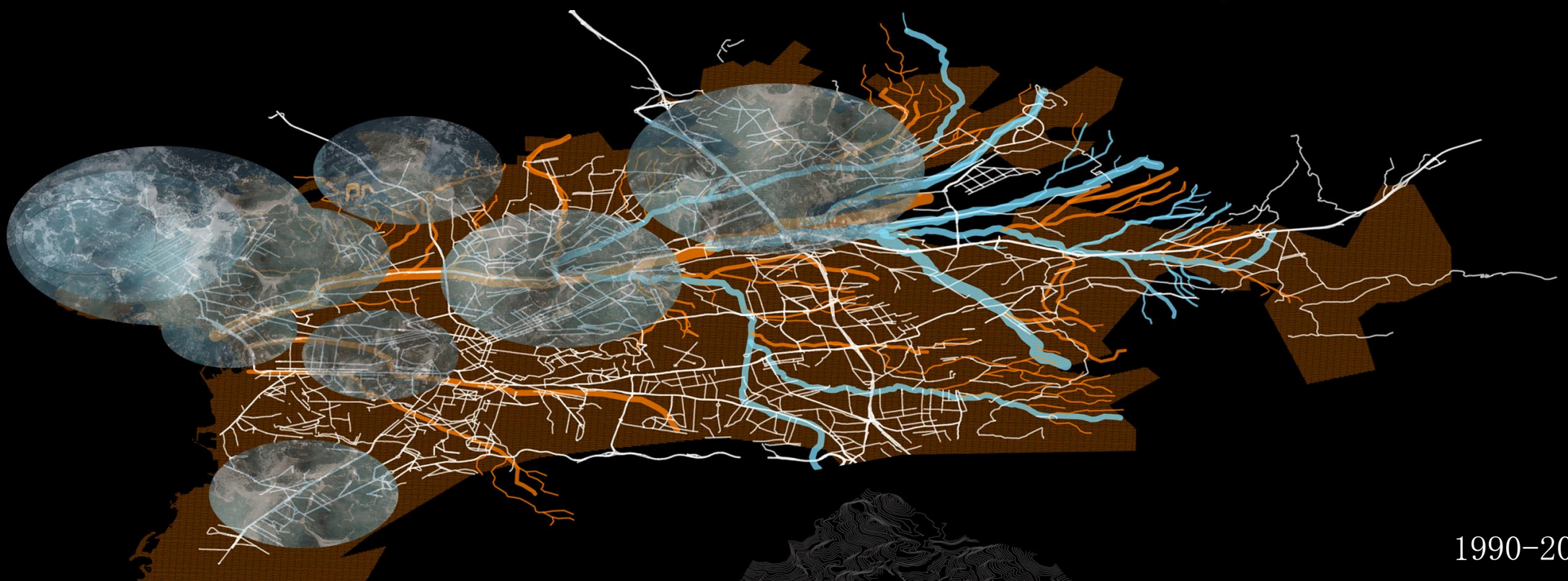

The consequences of over-control

Boundaries and Isolation

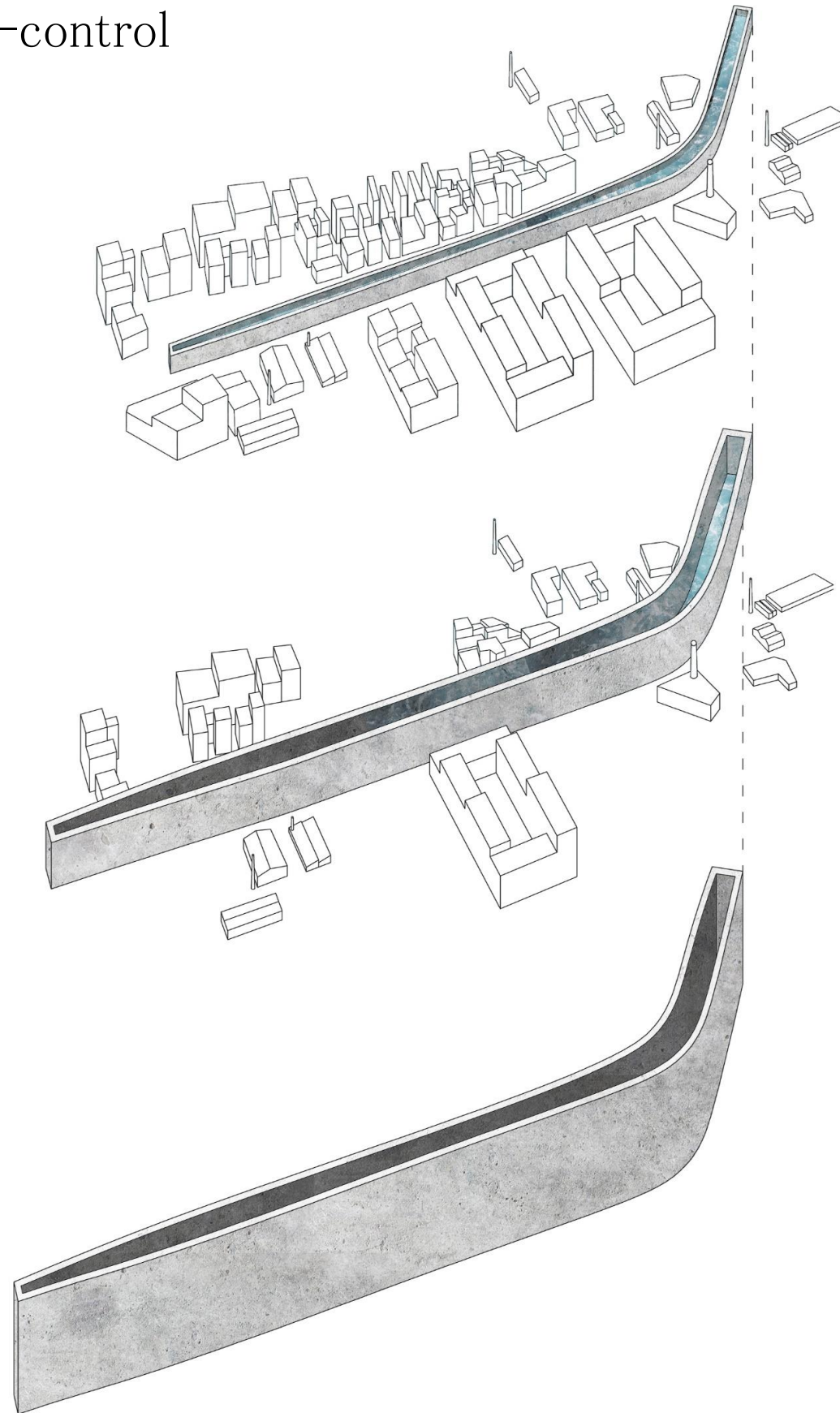

A spatial and social boundary

Opposition between formal and informal

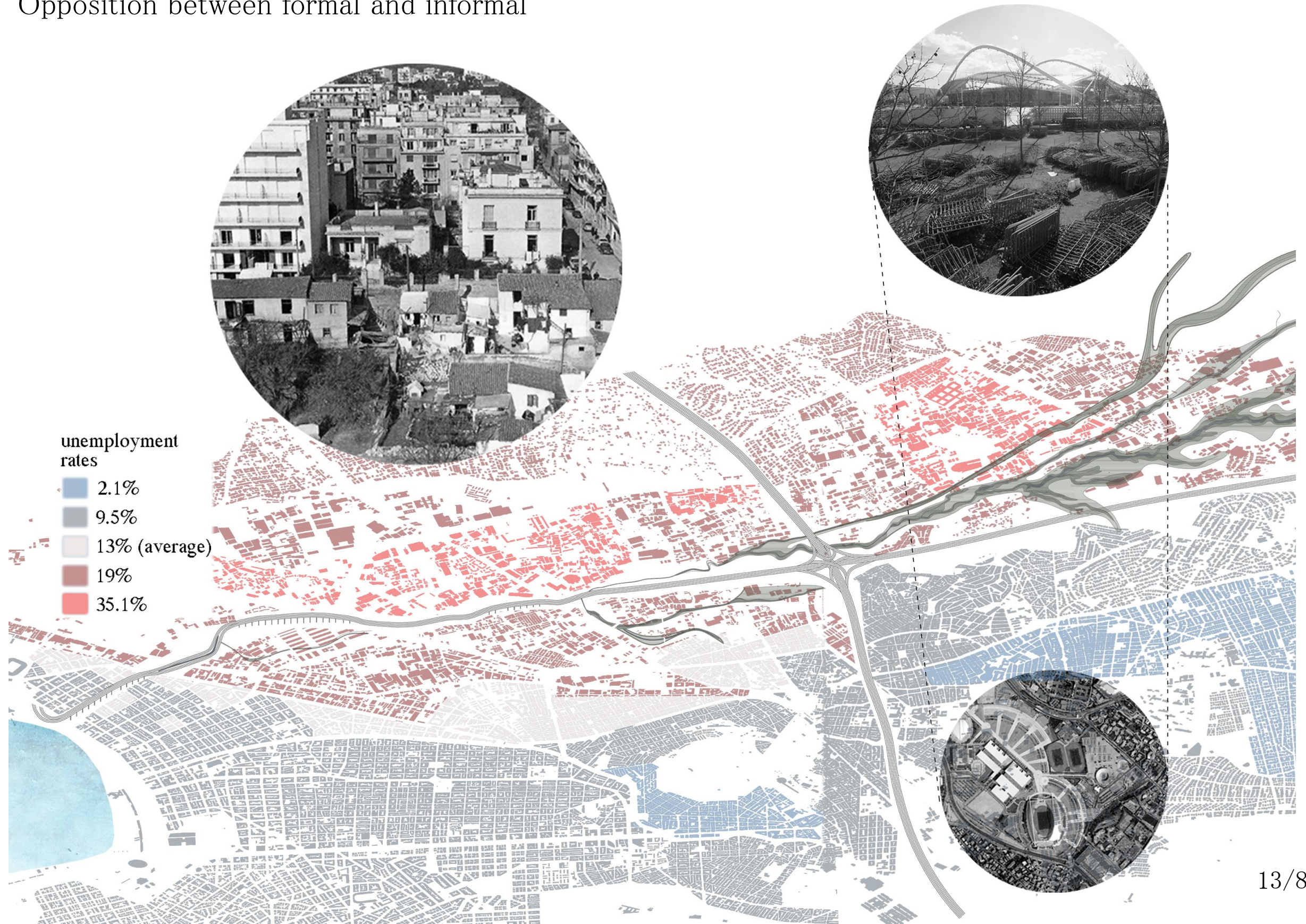

A landscape of conflicting identities...

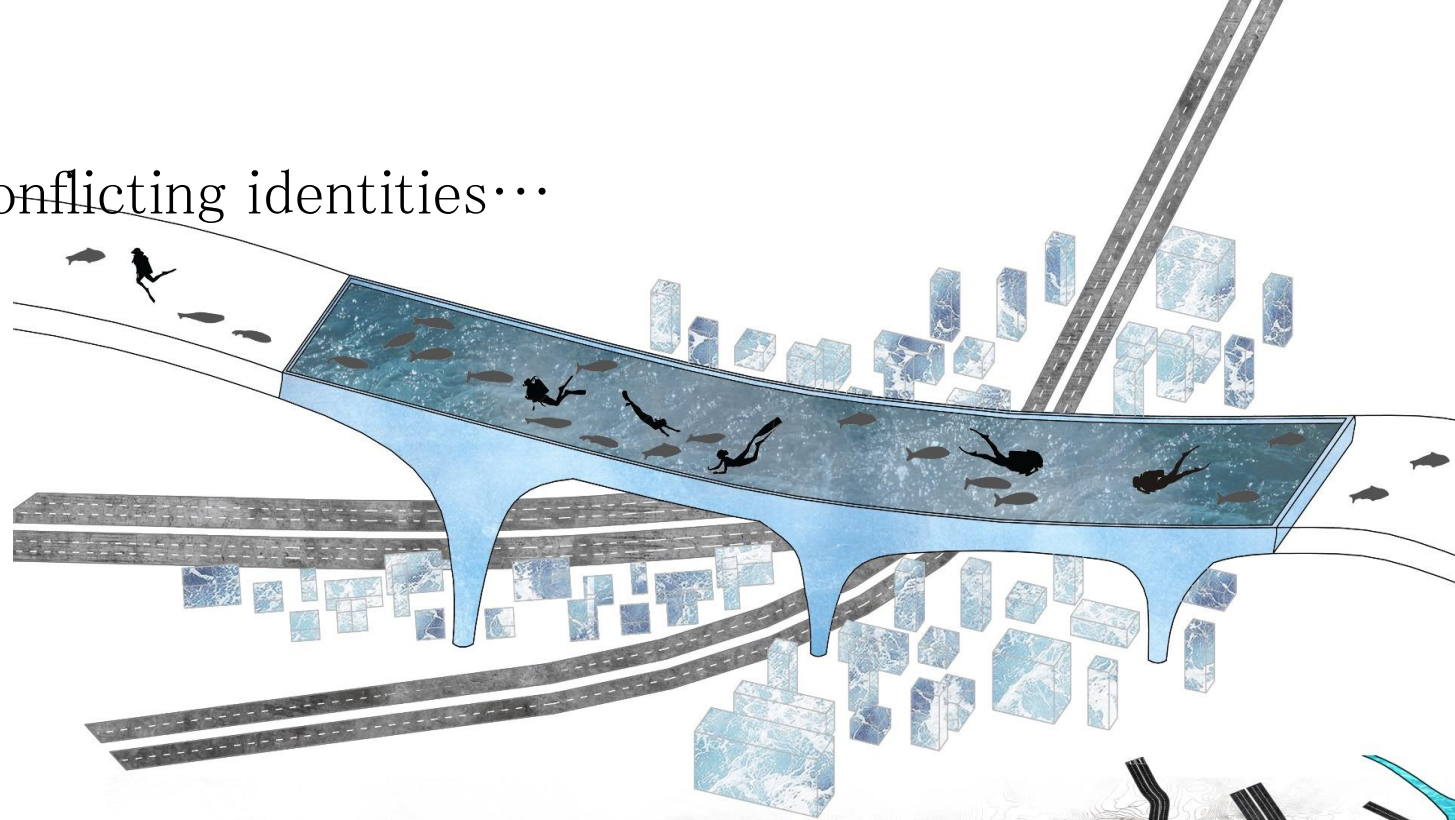

...and latent coexistences



Can we address the opposition of Kifissos...
...through a creative reading of the site?

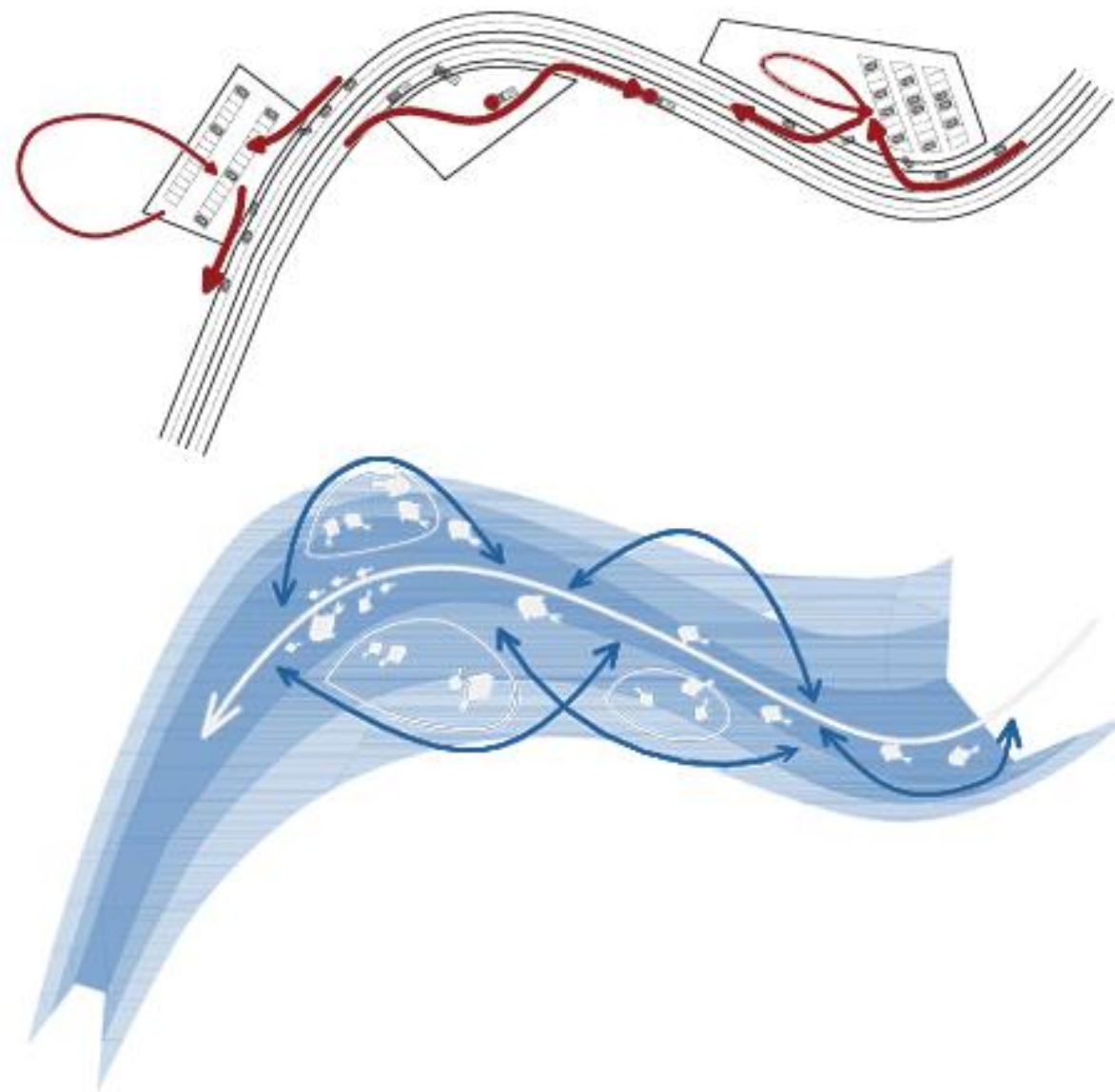

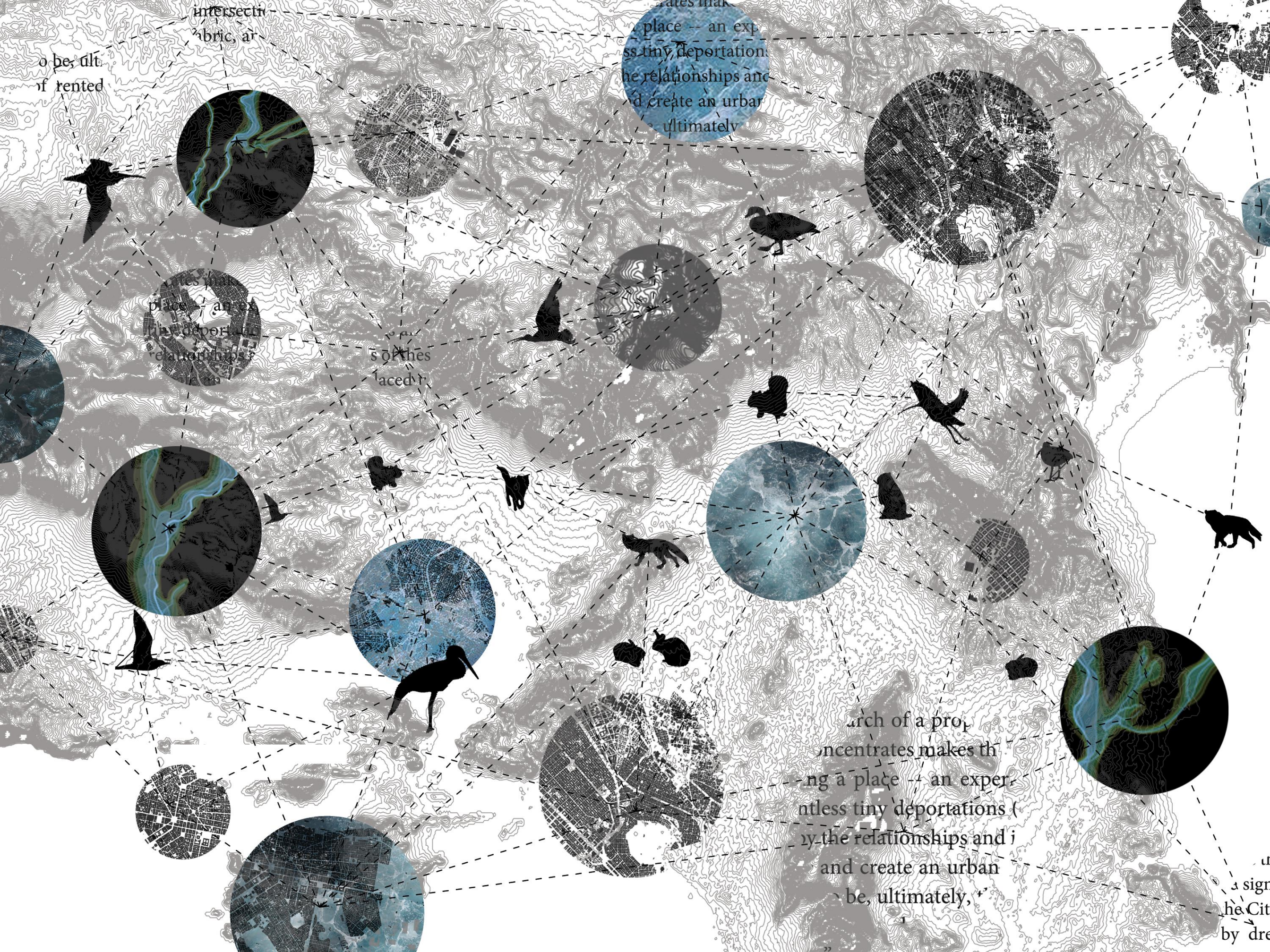

to be, ult
of rented

intersecti
abric, ar

place -- an exp
ss tiny deportations
he relationships and
d create an urban
ultimately

place, an
relationships

s of the
aced r

arch of a prop
concentrates makes th
ng a place -- an exper
ntless tiny deportations
y the relationships and i
and create an urban
be, ultimately,

u
a sign
he Cit
by dre

Method - reading the site

1. Extracting existing qualities - potential conceptual tools

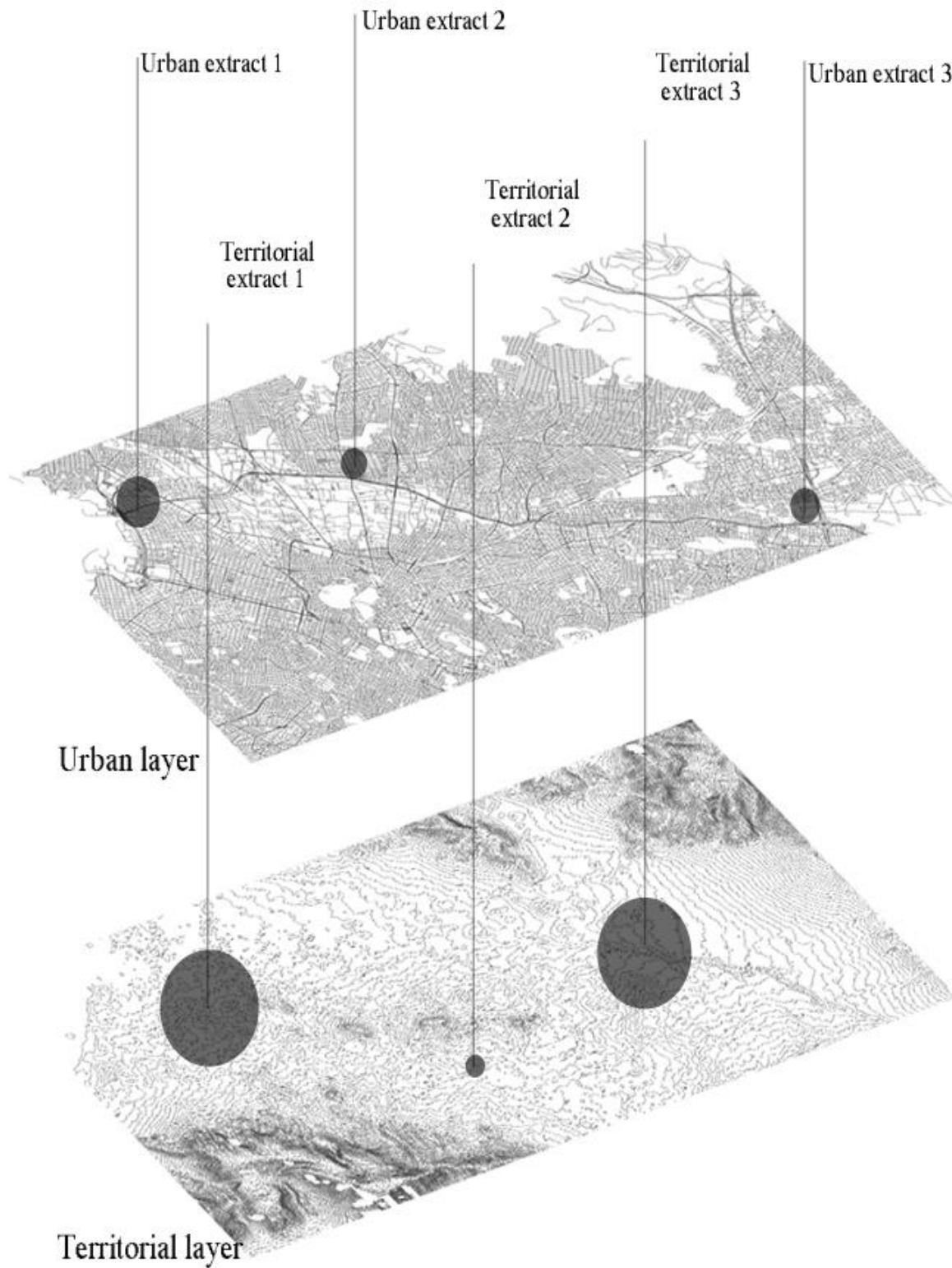

2. Interrelating the extracts on the plain of Kifissos

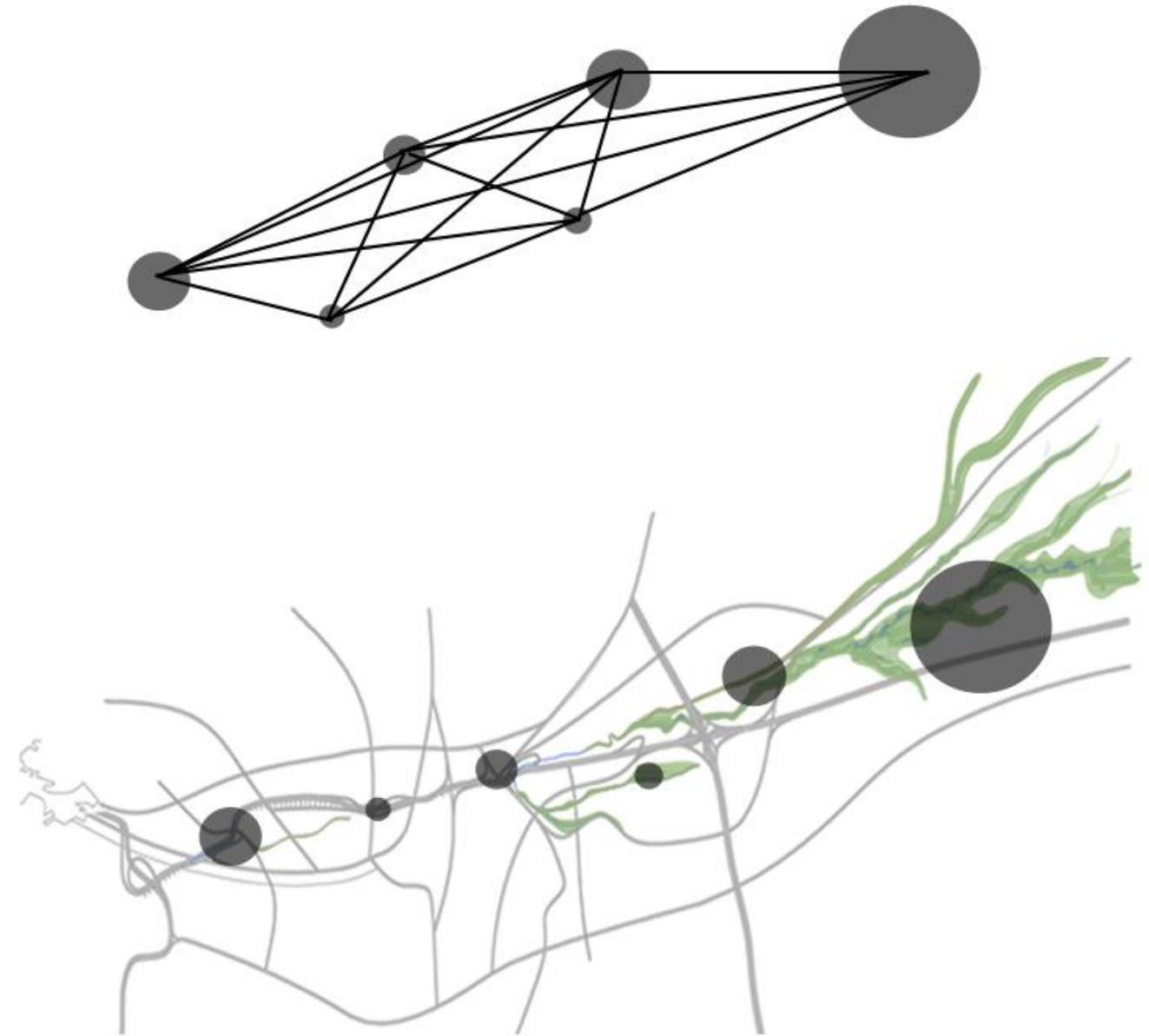

Territorial layer

Natural processes erased by urbanisation

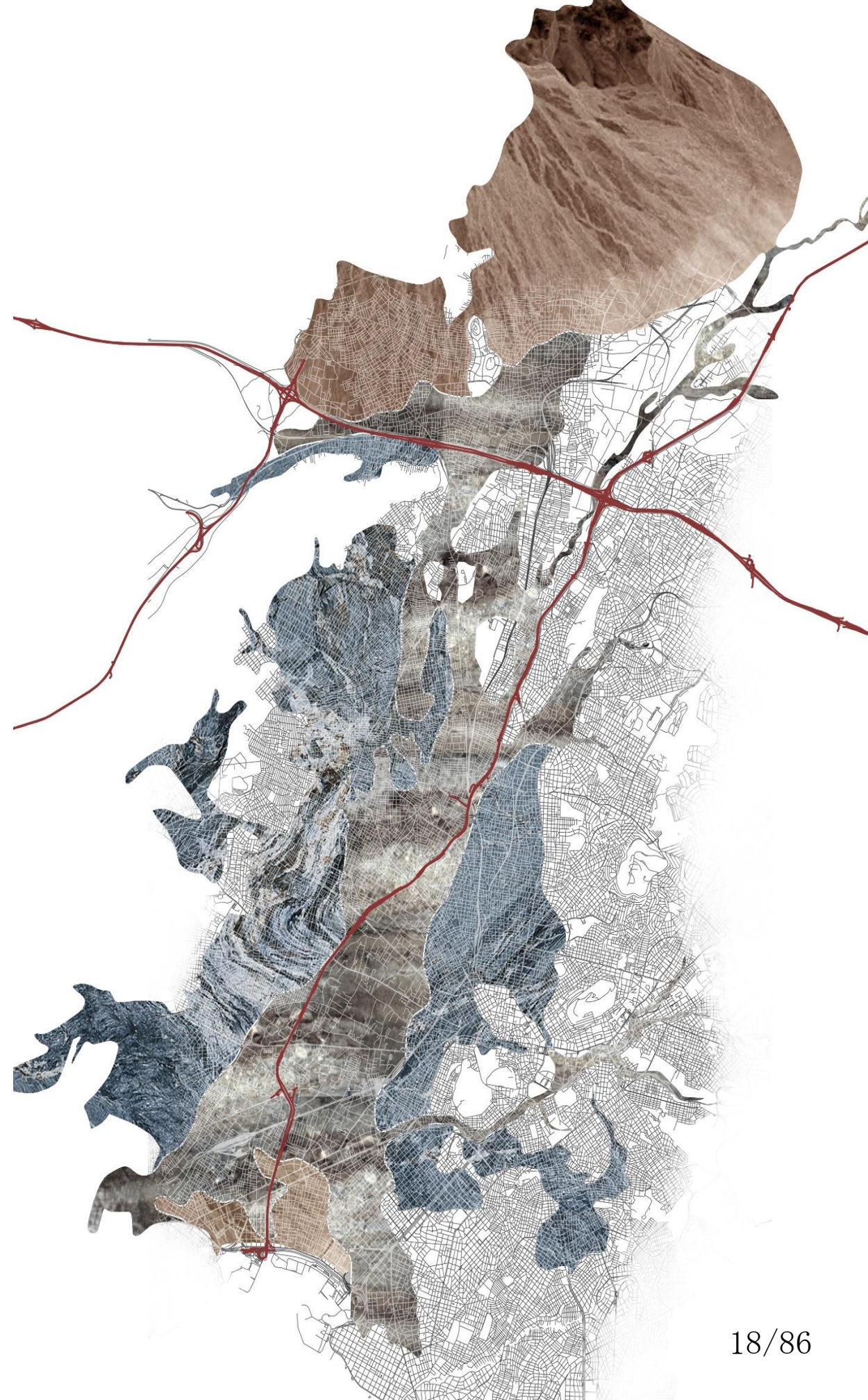
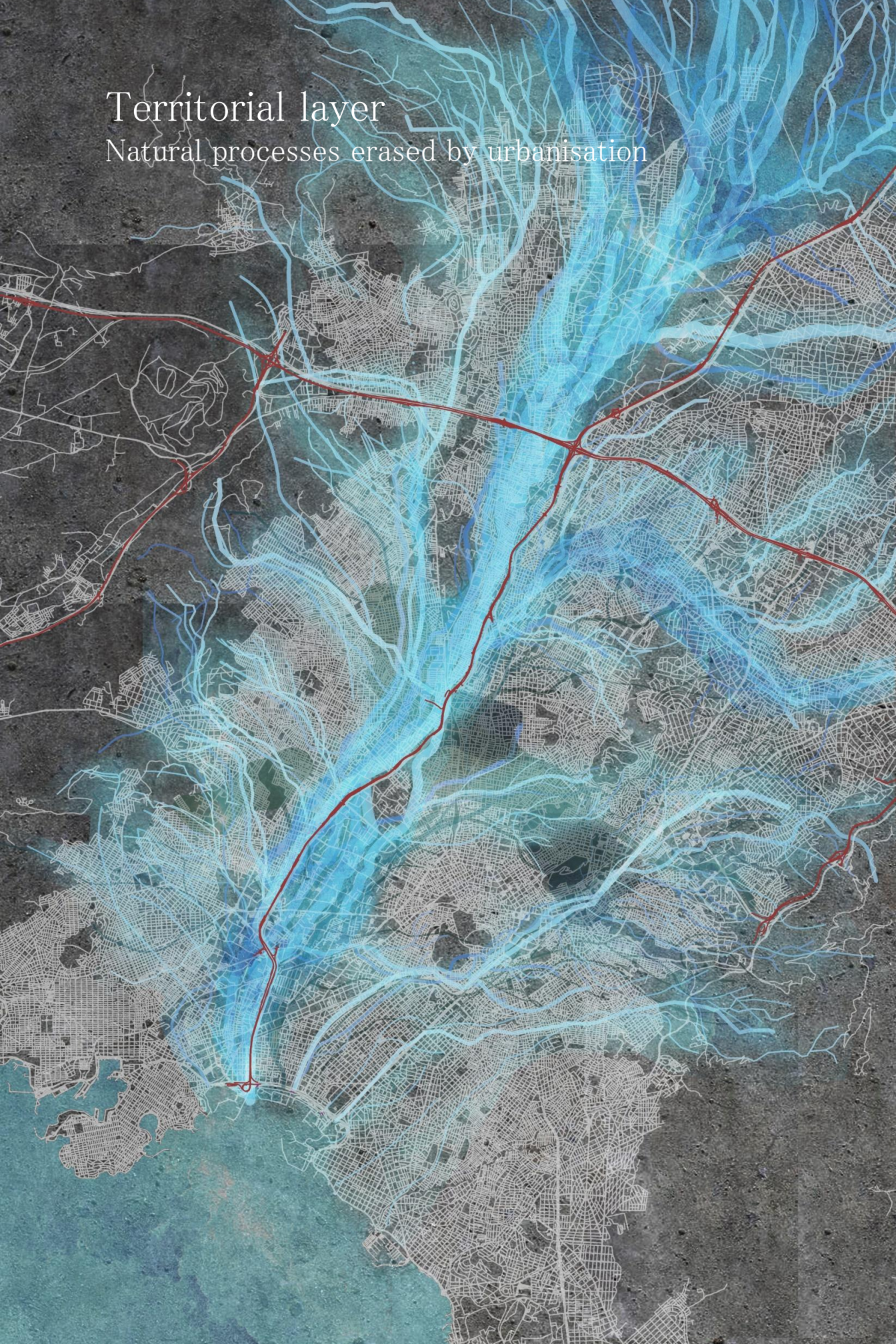

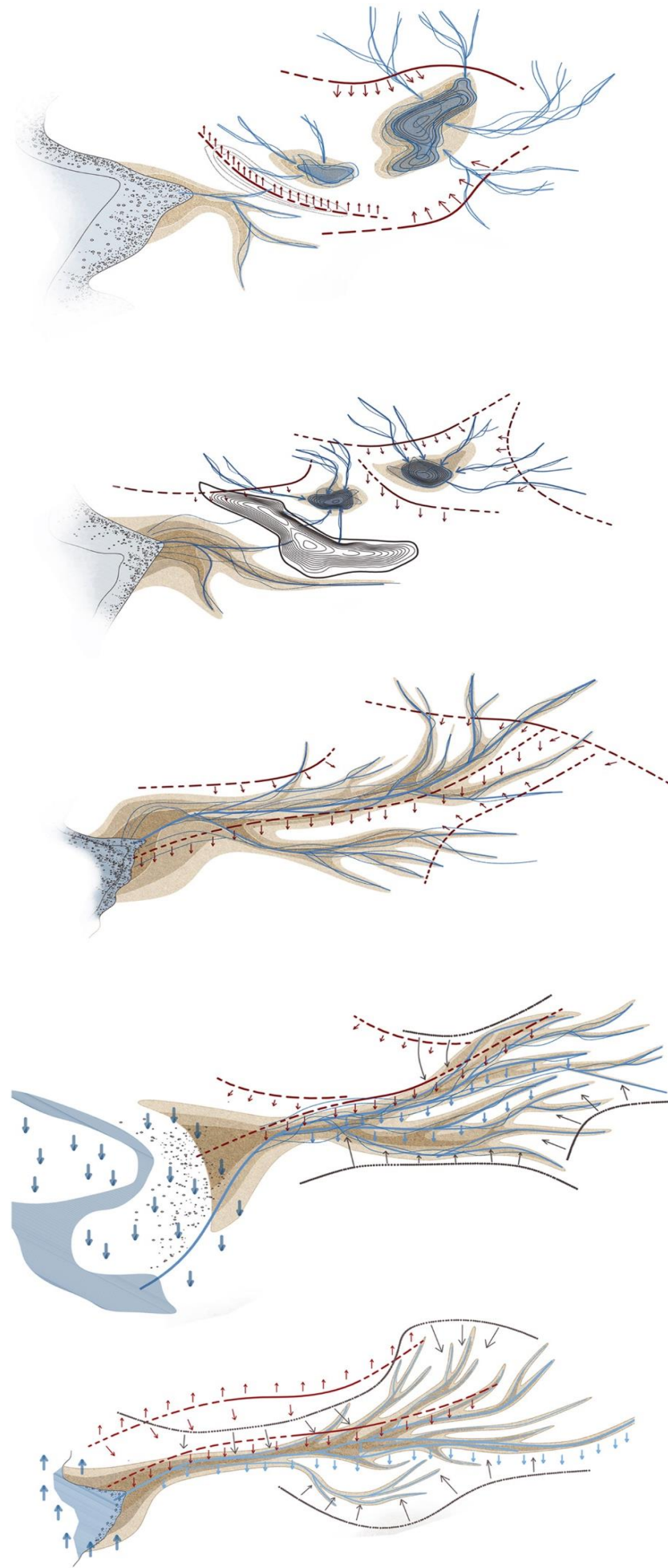
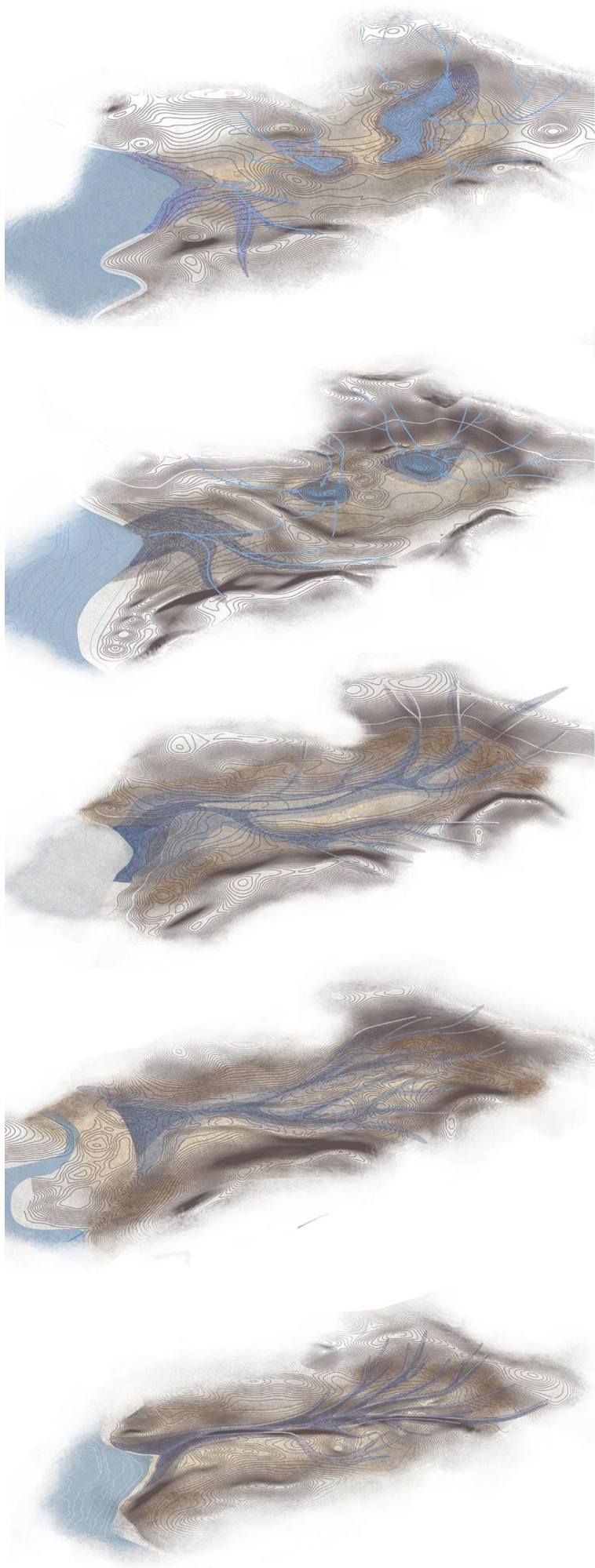

Urban Layer

Fertile situations between formal and informal

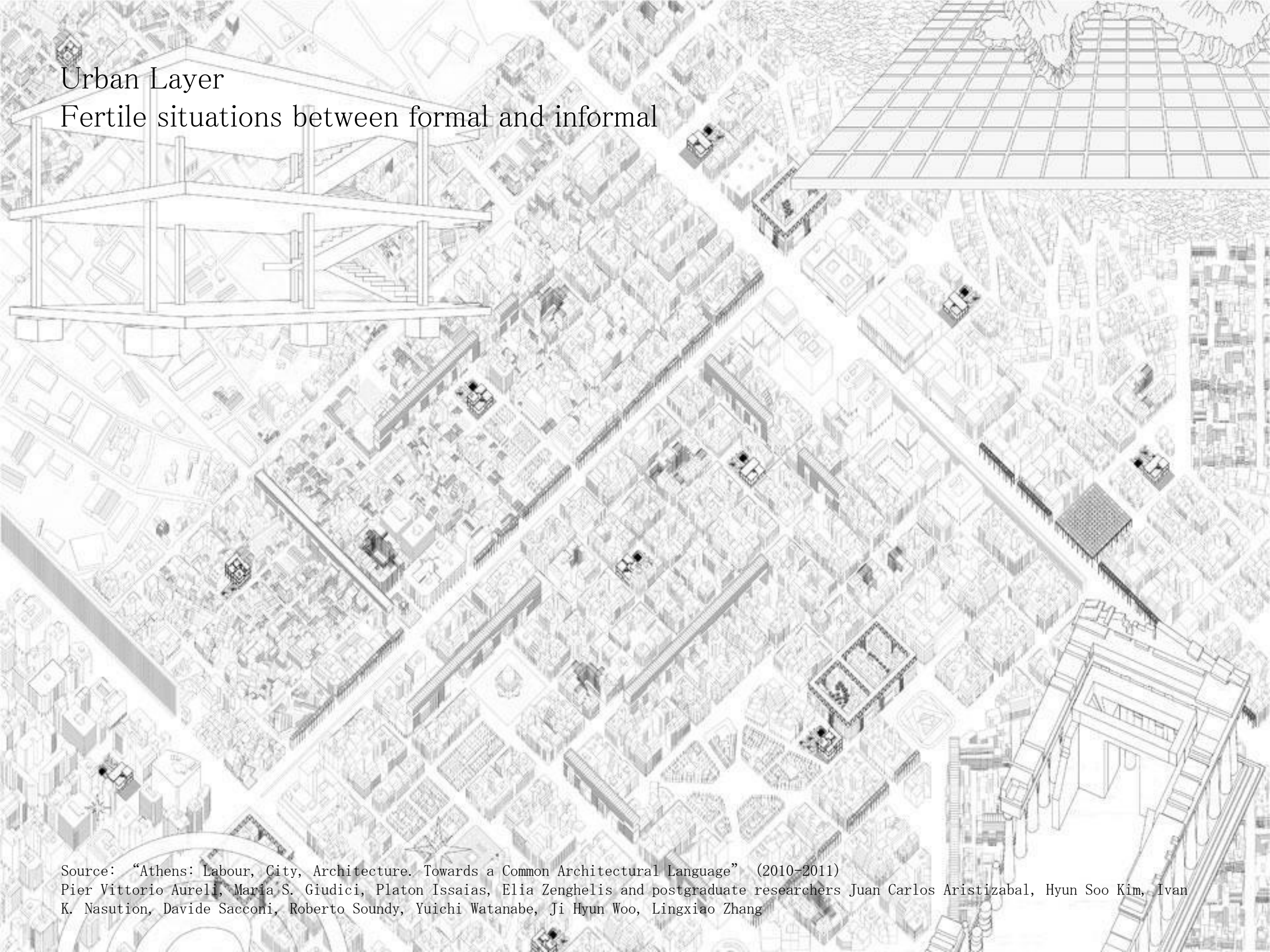

Source: "Athens: Labour, City, Architecture. Towards a Common Architectural Language" (2010-2011)
Pier Vittorio Aureli, Maria S. Giudici, Platon Issaias, Elia Zenghelis and postgraduate researchers Juan Carlos Aristizabal, Hyun Soo Kim, Ivan K. Nasution, Davide Sacconi, Roberto Soundy, Yuichi Watanabe, Ji Hyun Woo, Lingxiao Zhang

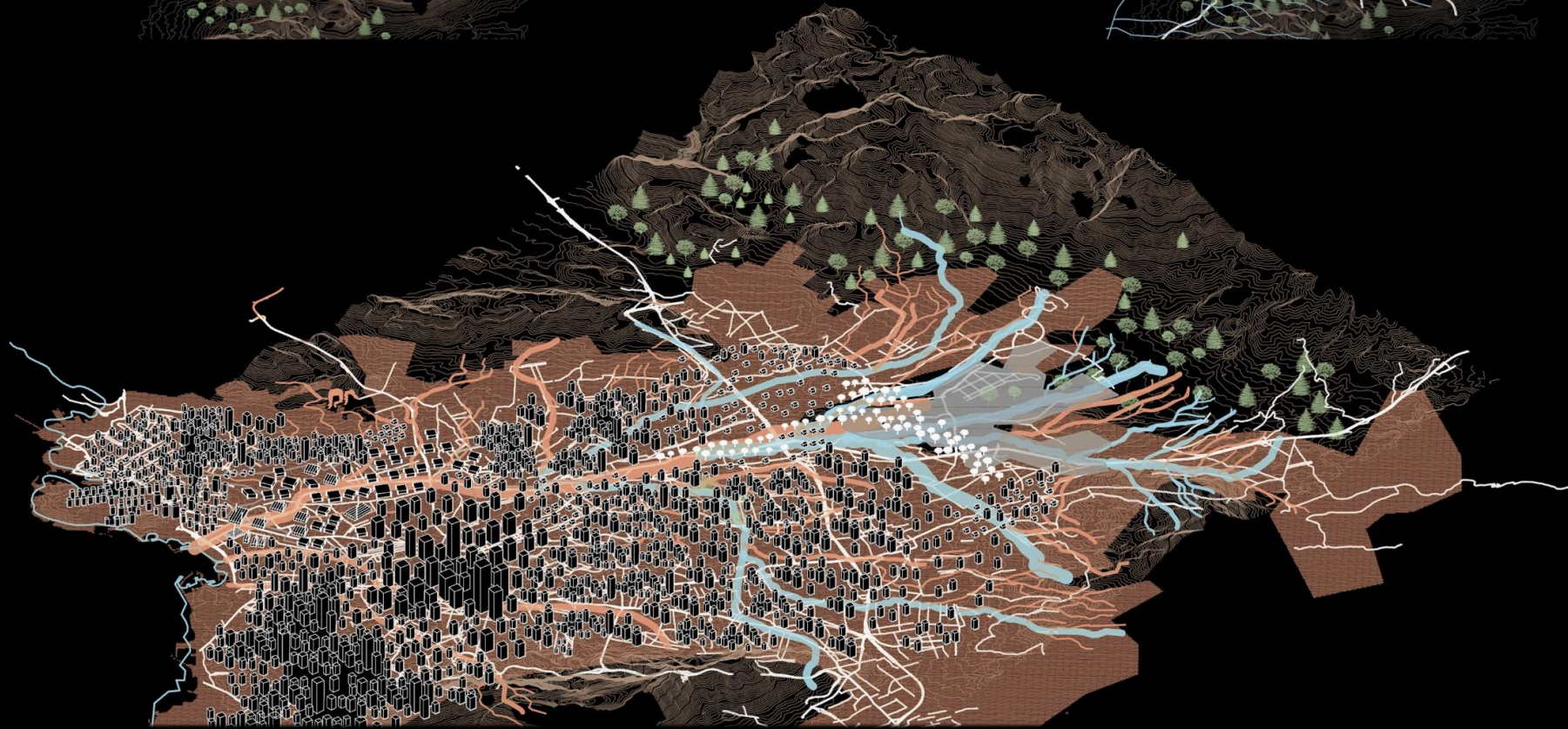
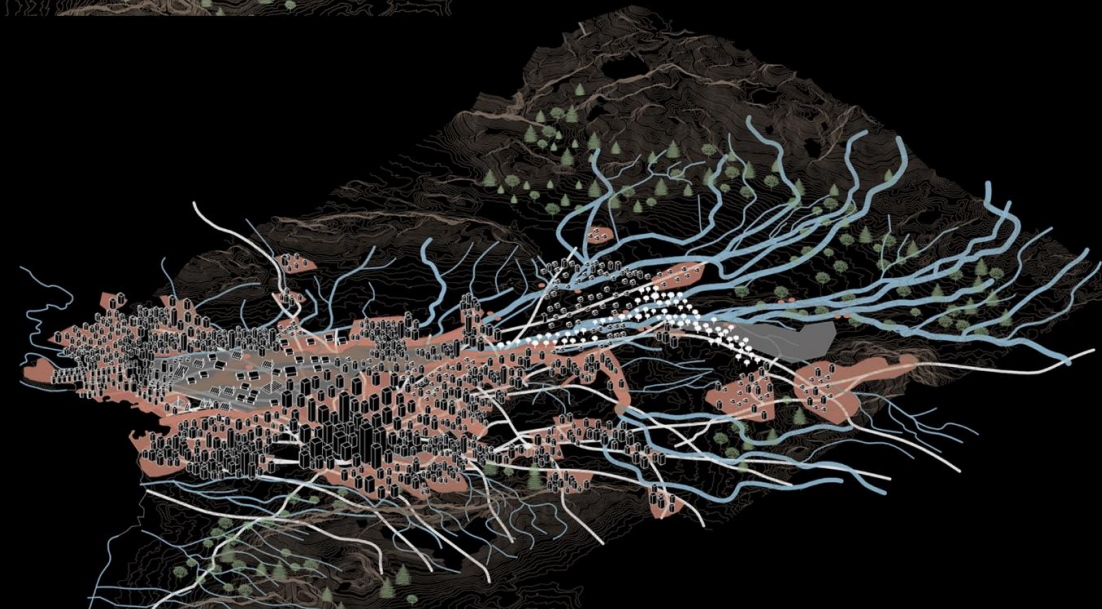
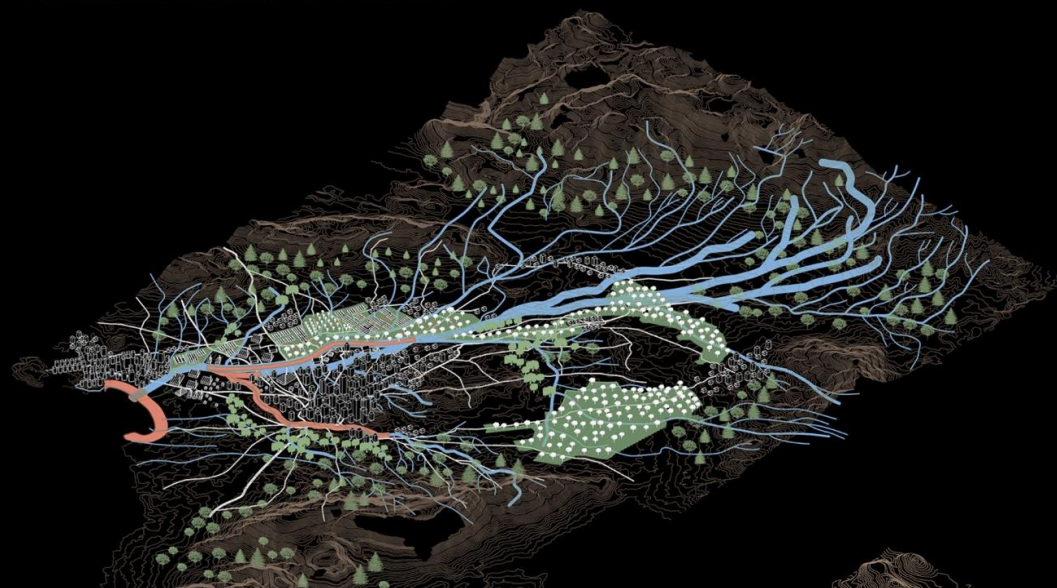
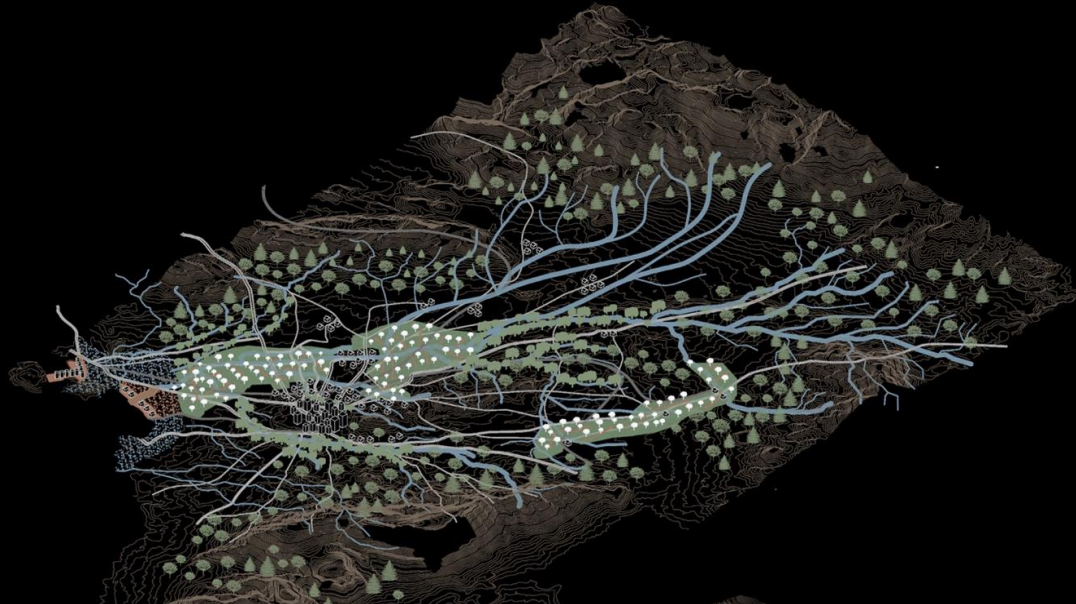
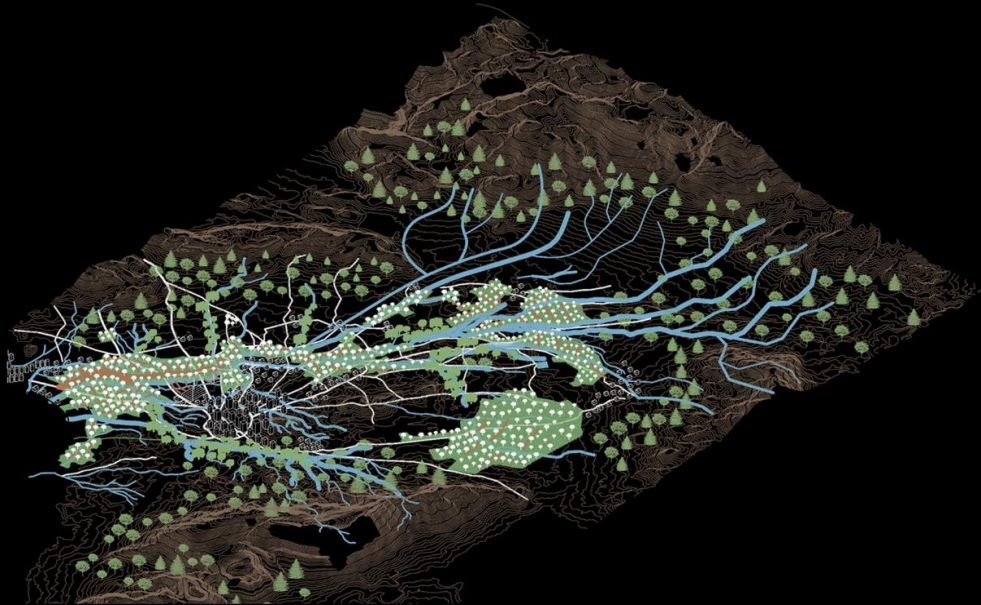

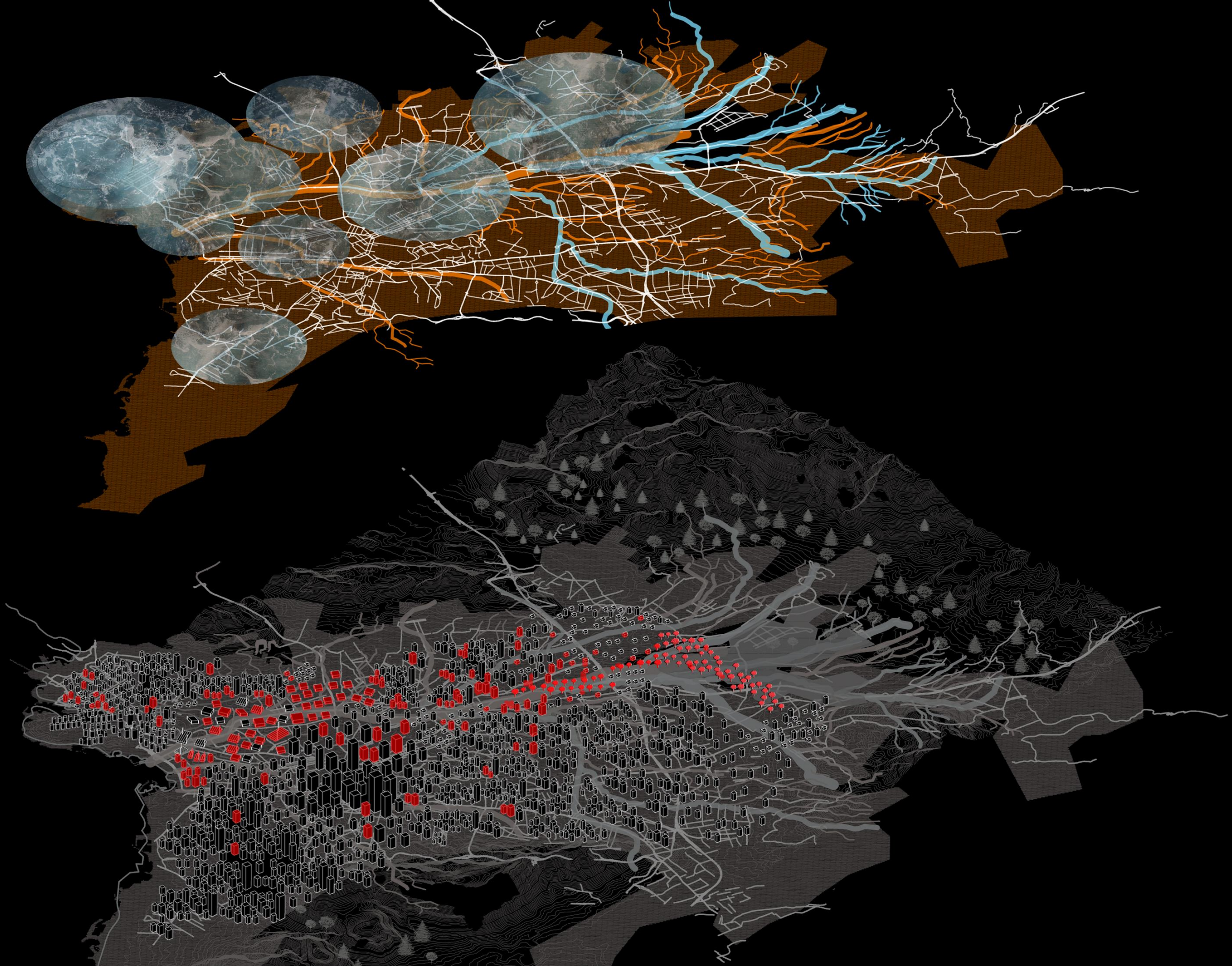

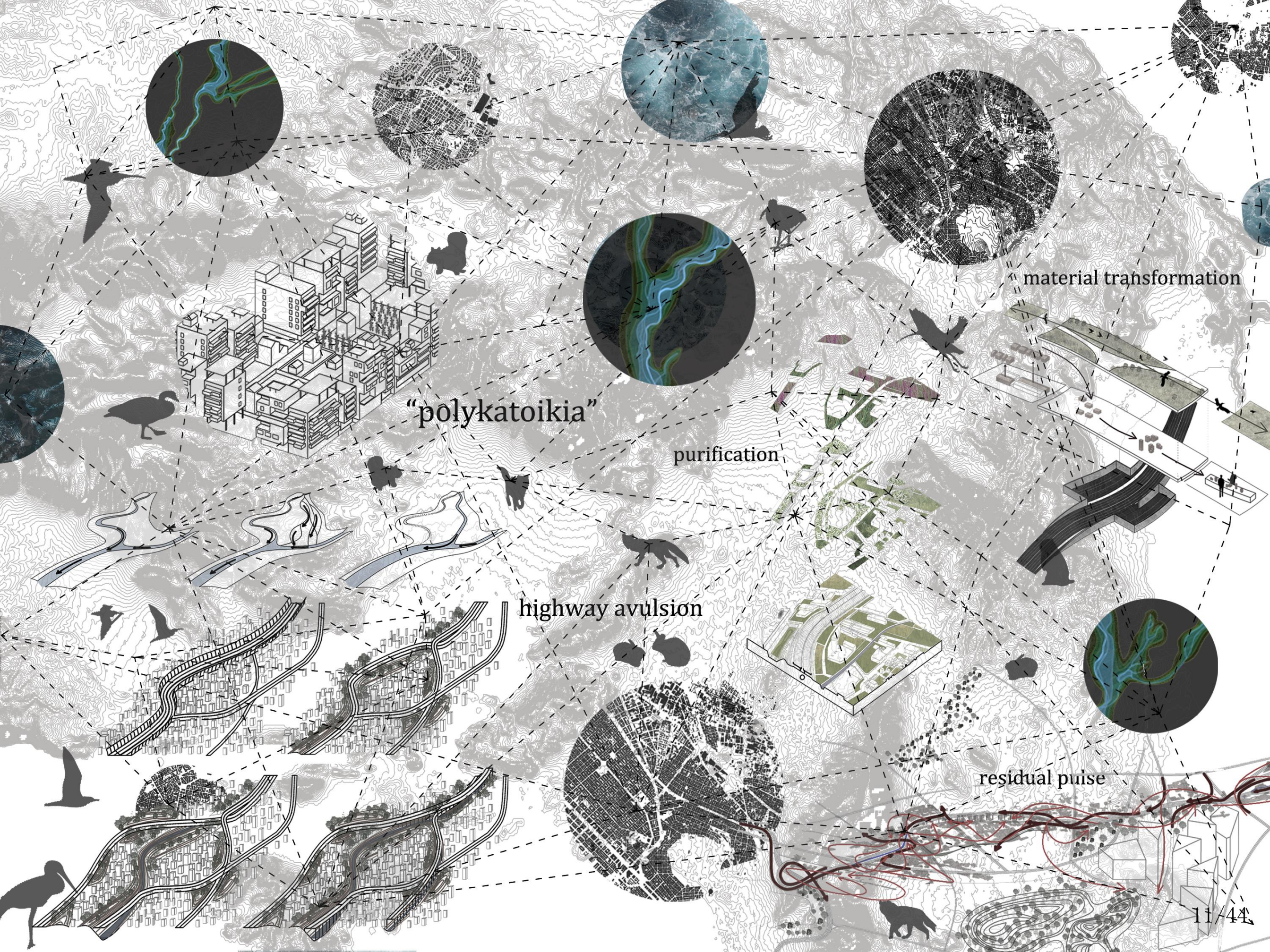

“polykatoikia”

purification

highway avulsion

material transformation

residual pulse

Redefining residual space as the river-highway pulse

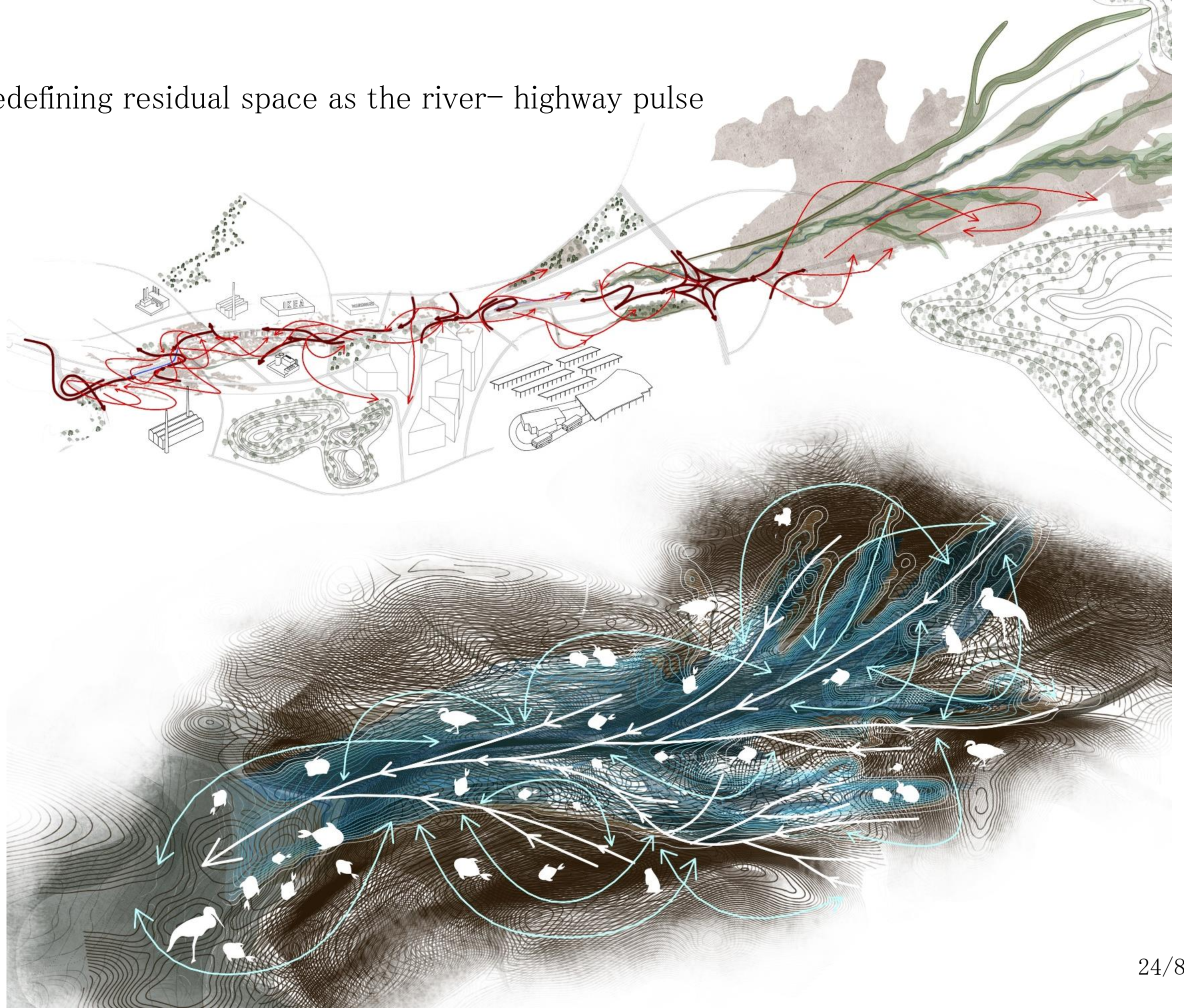

Residual spaces: in between different identities

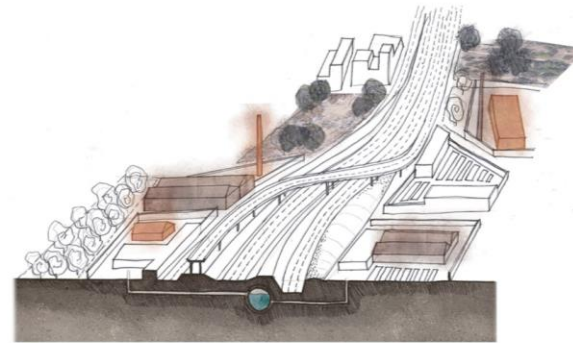
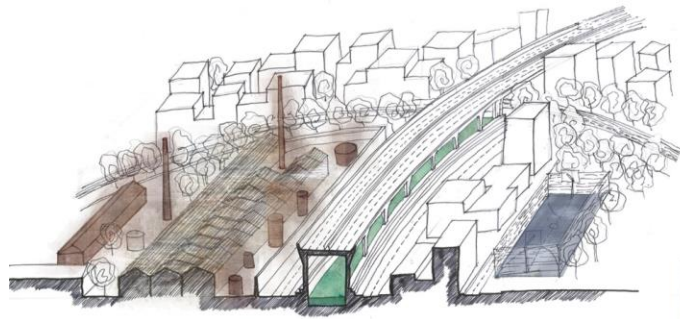

Segments a, b, c: between the residential and the post-industrial city

Segments b, c, d: between the infrastructural network and the city

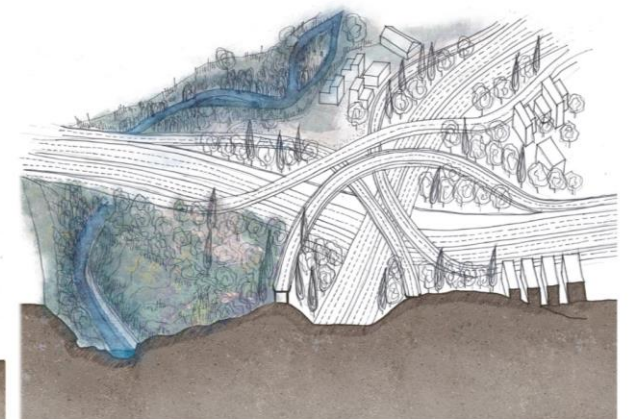
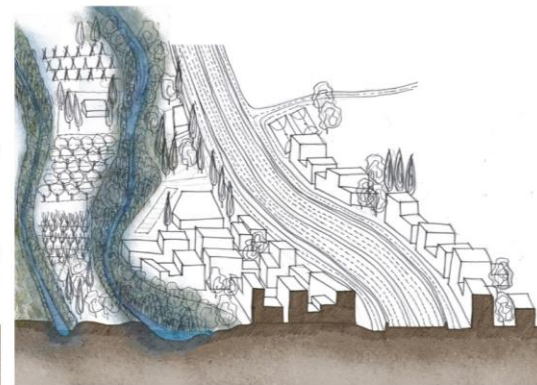
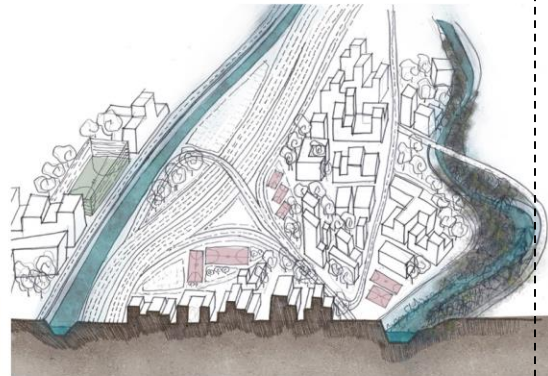
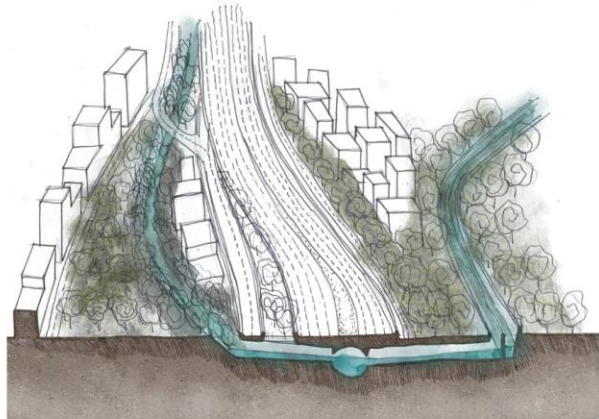

Segments e, f: between more and less contained streams

Segments g, h: between the river and the highway



The residual spaces of “Elaionas”: Cracks of Hybridity



Athen's leftover

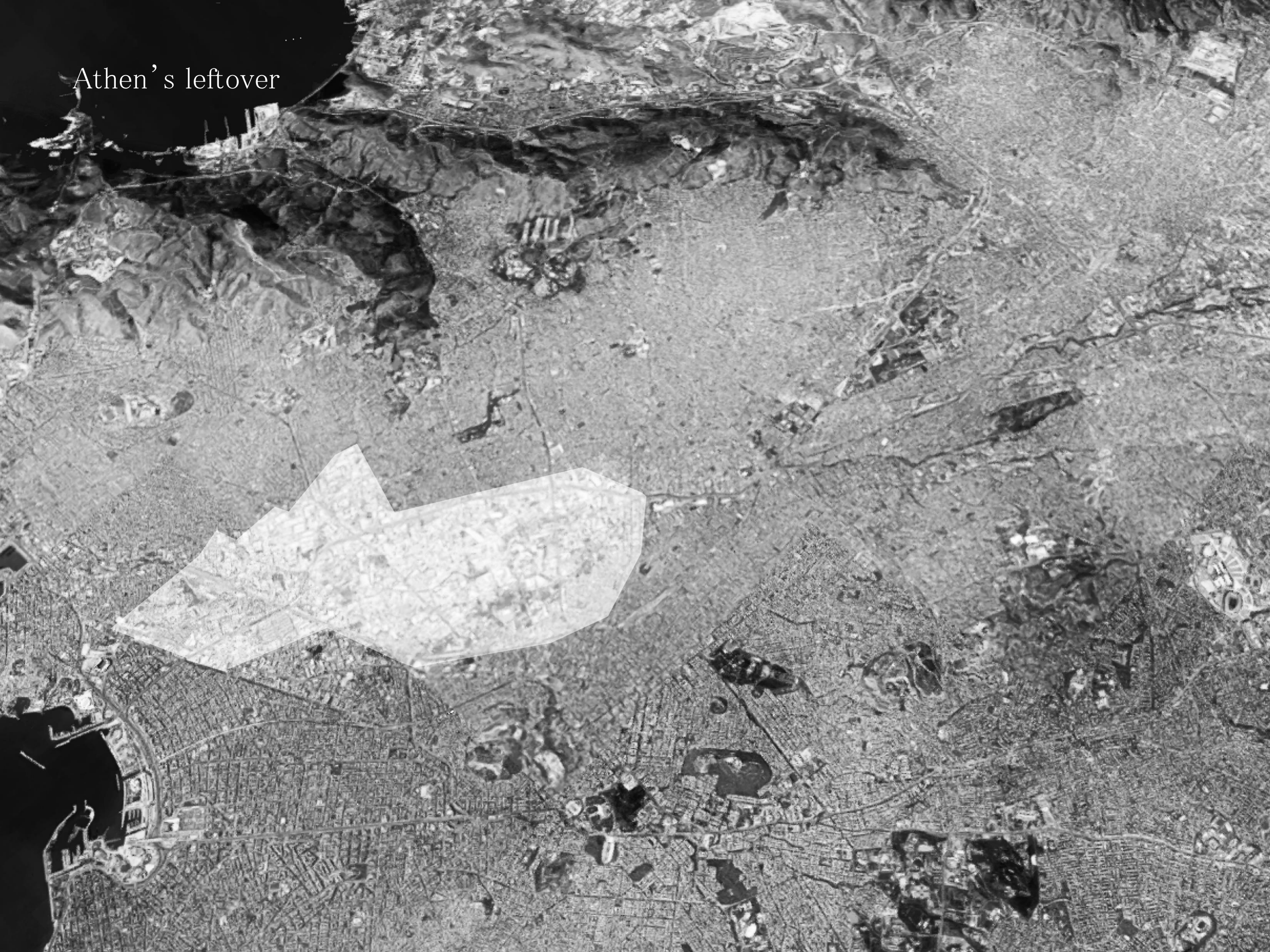

Messy and inactive



From river to Highway avulsion - A way to make room for the river

gradual process
of river avulsion

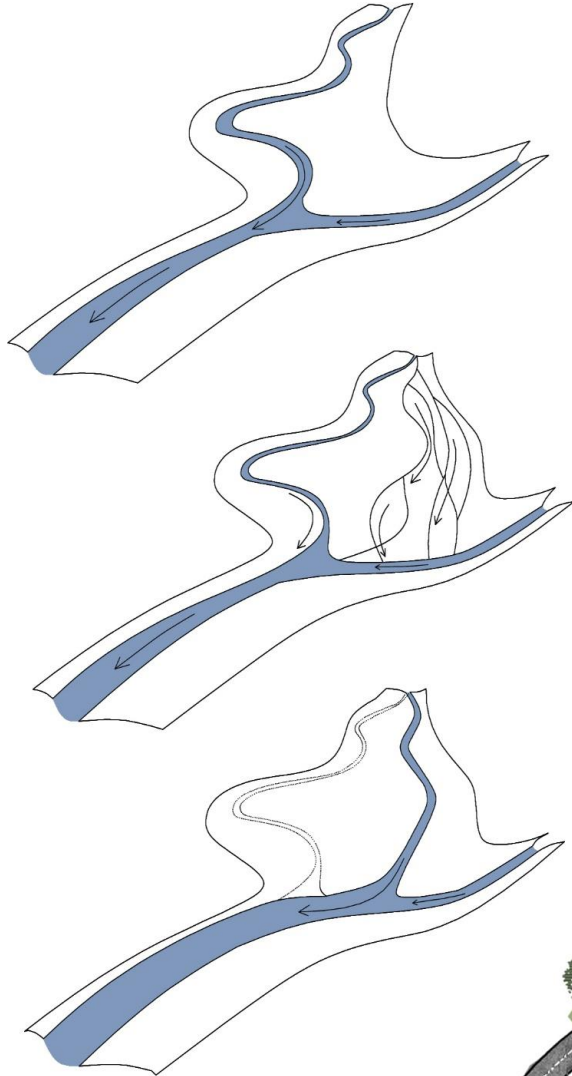

current situation
"parent channel"

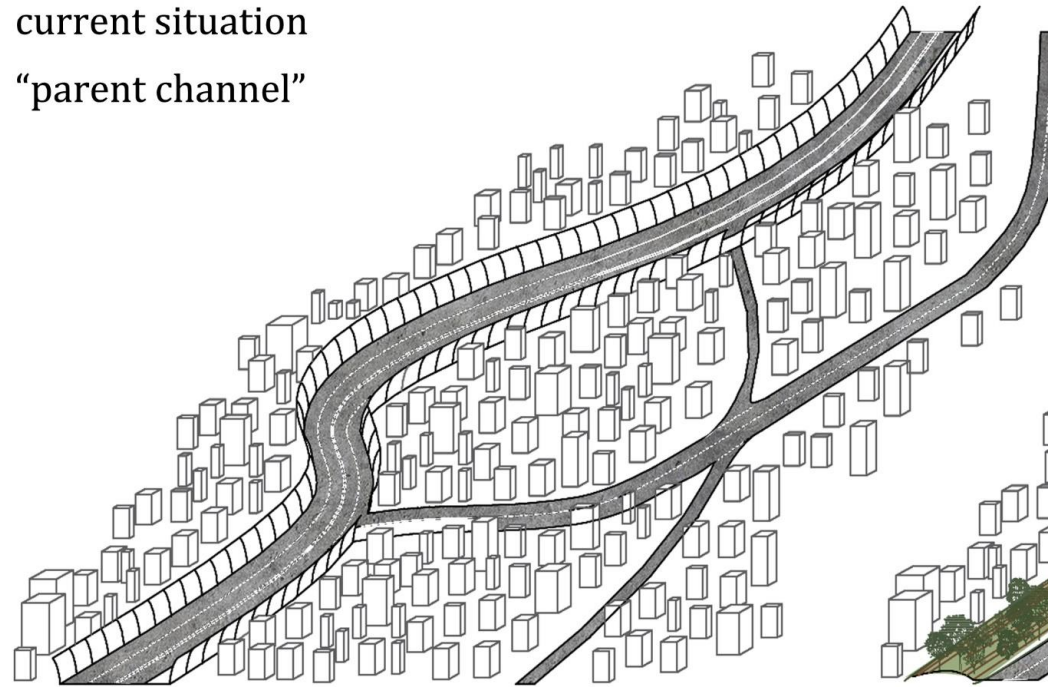

1st stage of avulsion
(horizontal)

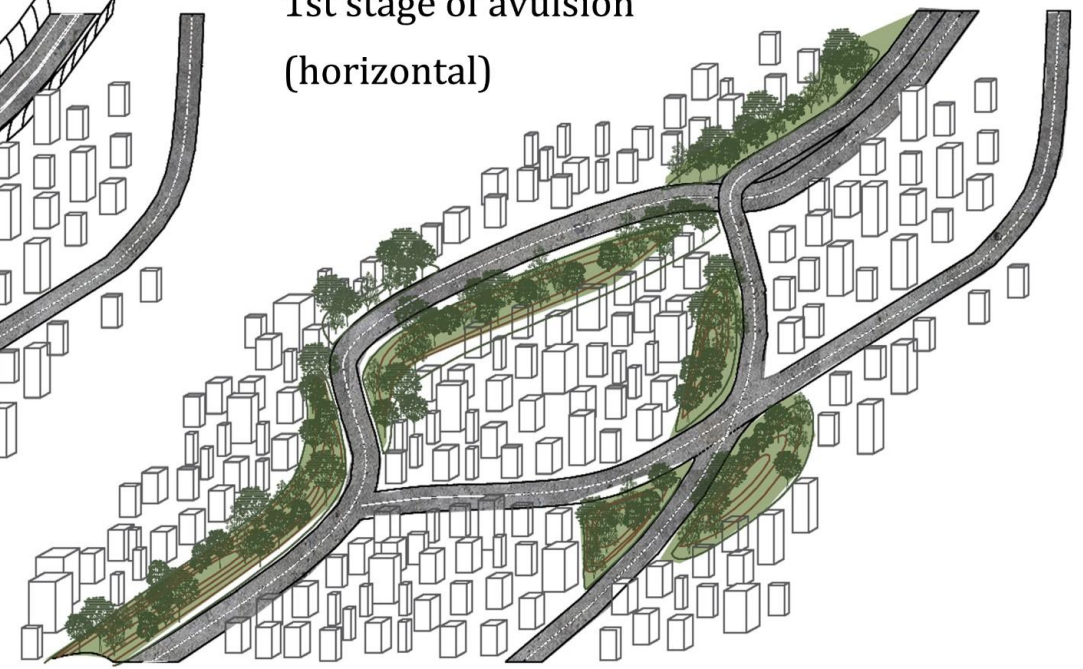

2nd stage of avulsion
(vertical)

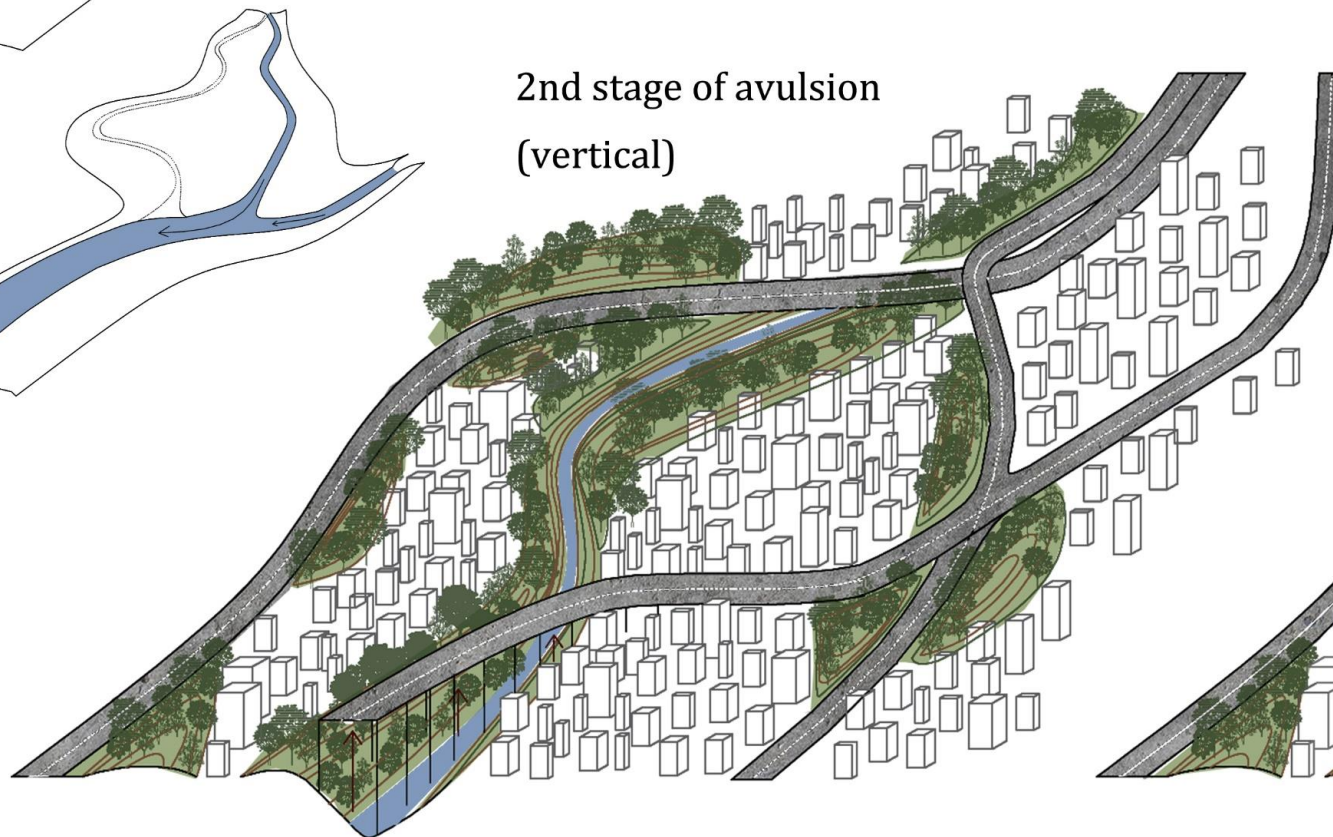

3rd stage of avulsion
(vertical)

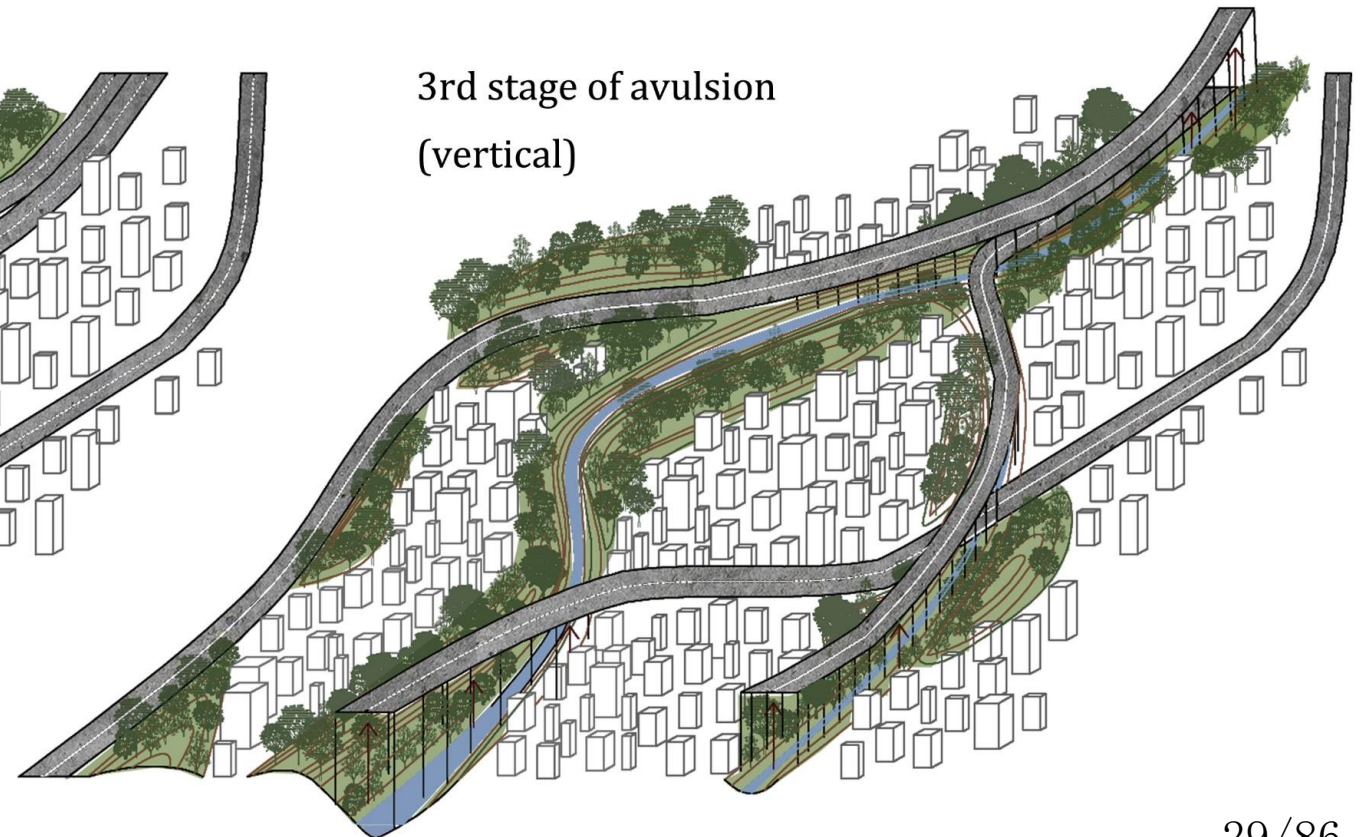

Concept 2. From residual fragments to an integrative landscape

The “cracks” define the widened river space

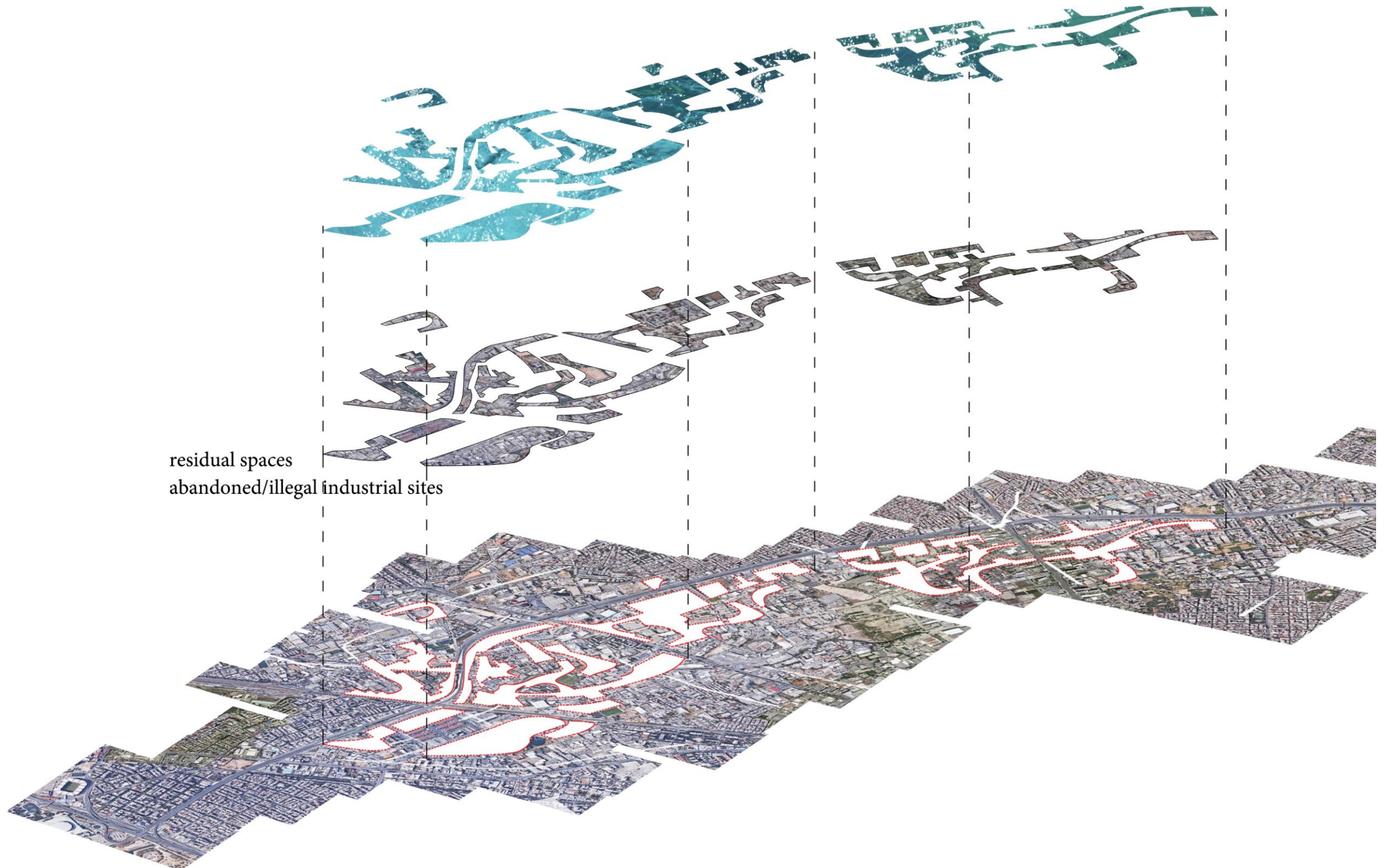

Concept 3. A topography of Affordances

Relocating the excavated land: from a practical solution to an integrative landscape

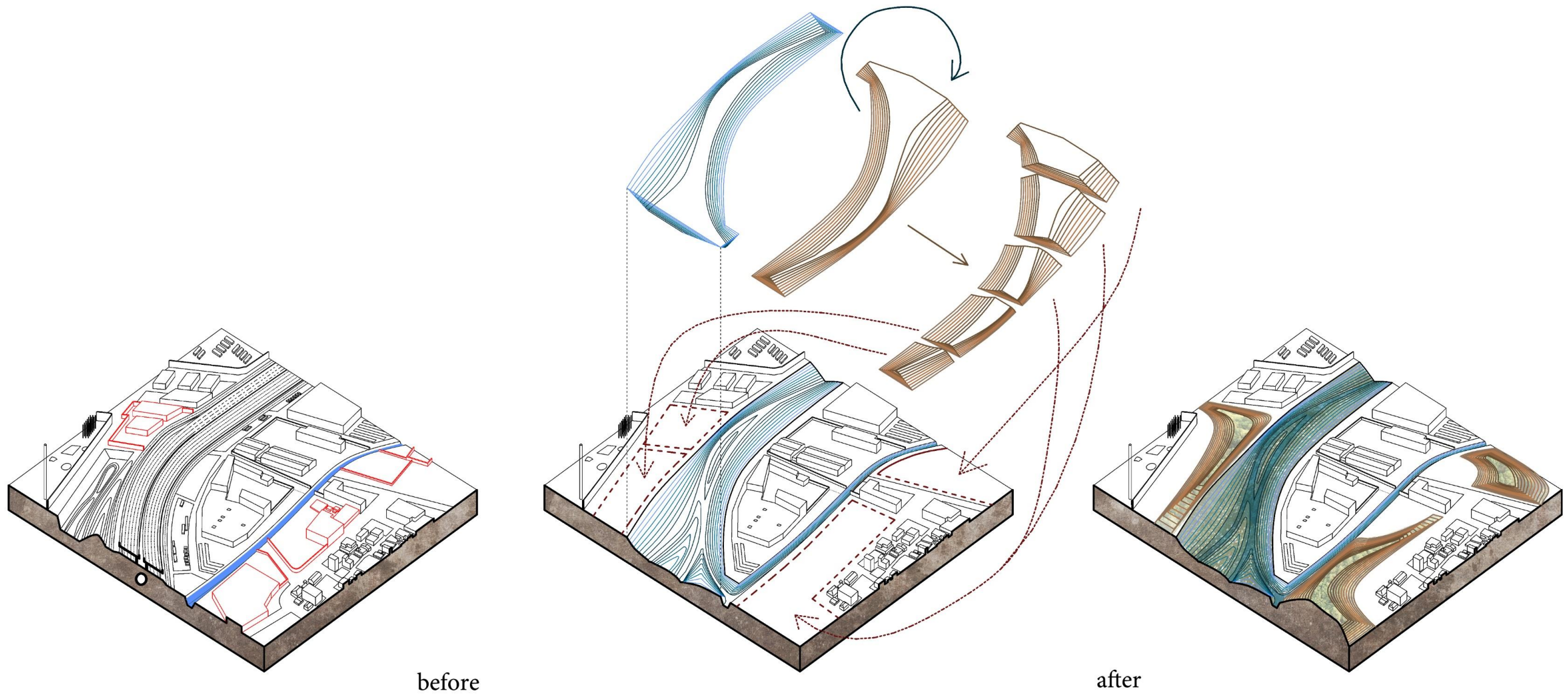

“Polykatoikia” : The formal-informal hybrid

stage 1:
property division
agriculture



stage 2:
arbitrary building

stage 3:
accumulation

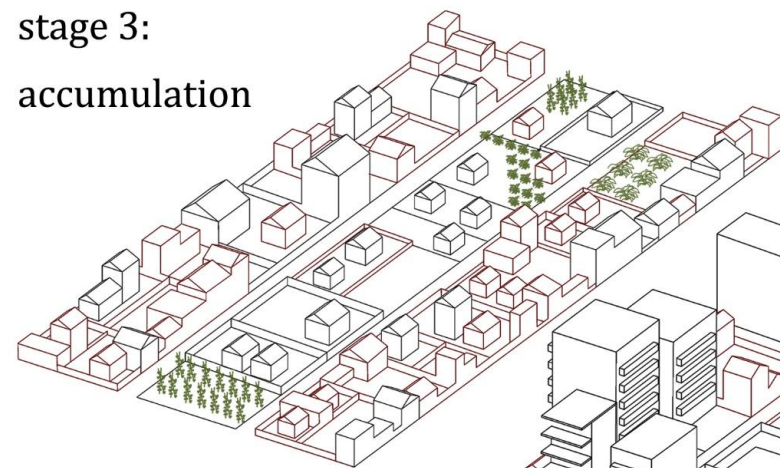

stage 4:
“antiparochi” - replacement
the formal “polykatoikia”

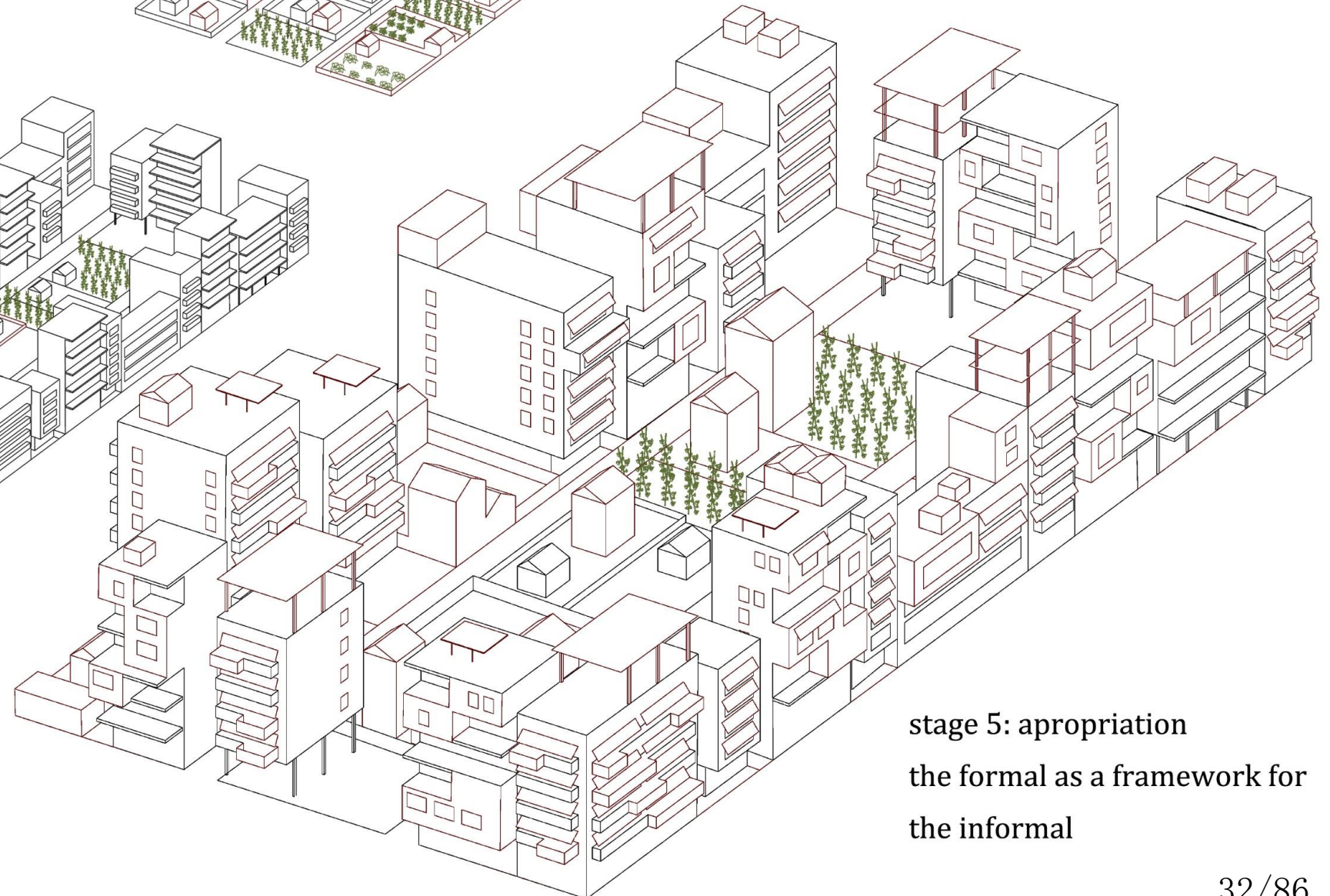
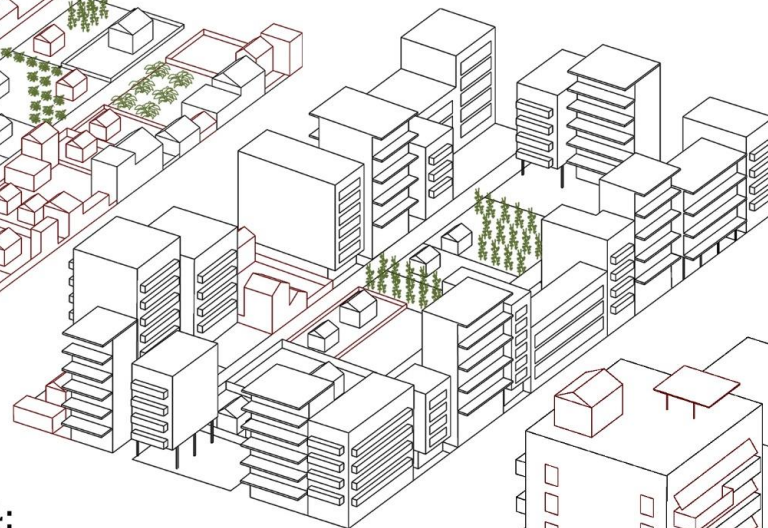

stage 5: appropriation
the formal as a framework for
the informal

In contrast to the new towns that were built in post-war Europe, the mix of uses that was achieved in the “semipermeable” Athenian urban block has contributed to the creation of intimate, safe, and vibrant neighbourhoods. This “osmosis of private and public spheres” that takes place in a modern urban context has been the strongest output of the informal urban development in Greece.

Panos Dragonas, “The birth of polykatoikia”

Source: “Athens: Labour, City, Architecture. Towards a Common Architectural Language” (2010–2011)

Pier Vittorio Aureli, Maria S. Giudici, Platon Issaias, Elia Zenghelis and postgraduate researchers Juan Carlos Aristizabal, Hyun Soo Kim, Ivan K. Nasution, Davide Sacconi, Roberto Soundy, Yuichi Watanabe, Ji Hyun Woo, Lingxiao Zhang

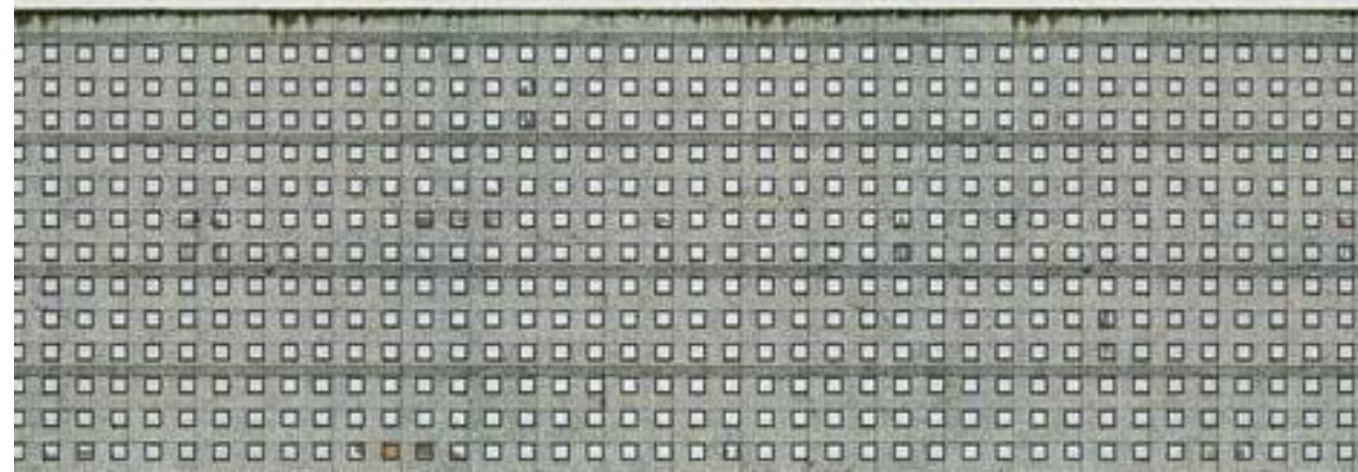

Concept 1. The formal as framework for the informal

The expanded river space as a flexible framework for appropriation

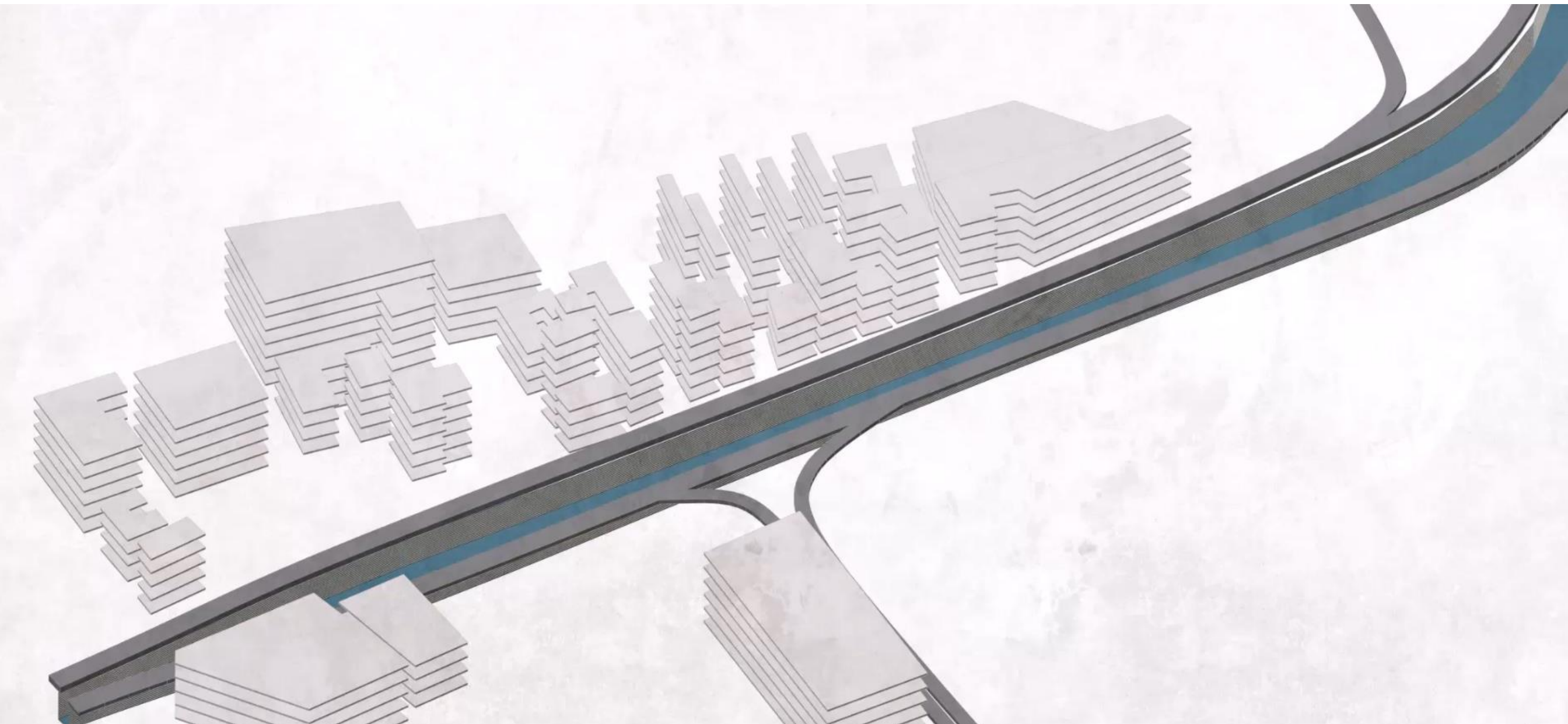

Layers of intervention

Layer 6 - Informal interventions

Layer 5 - Framework for informal interventions

Layer 4 - Transformation laboratories – Material recycling

Layer 3 - Vegetation: boundaries, enclosures, spaces

Layer 2 - Transforming the land

Layer 1 - Highway avulsion and widening the river space

existing condition

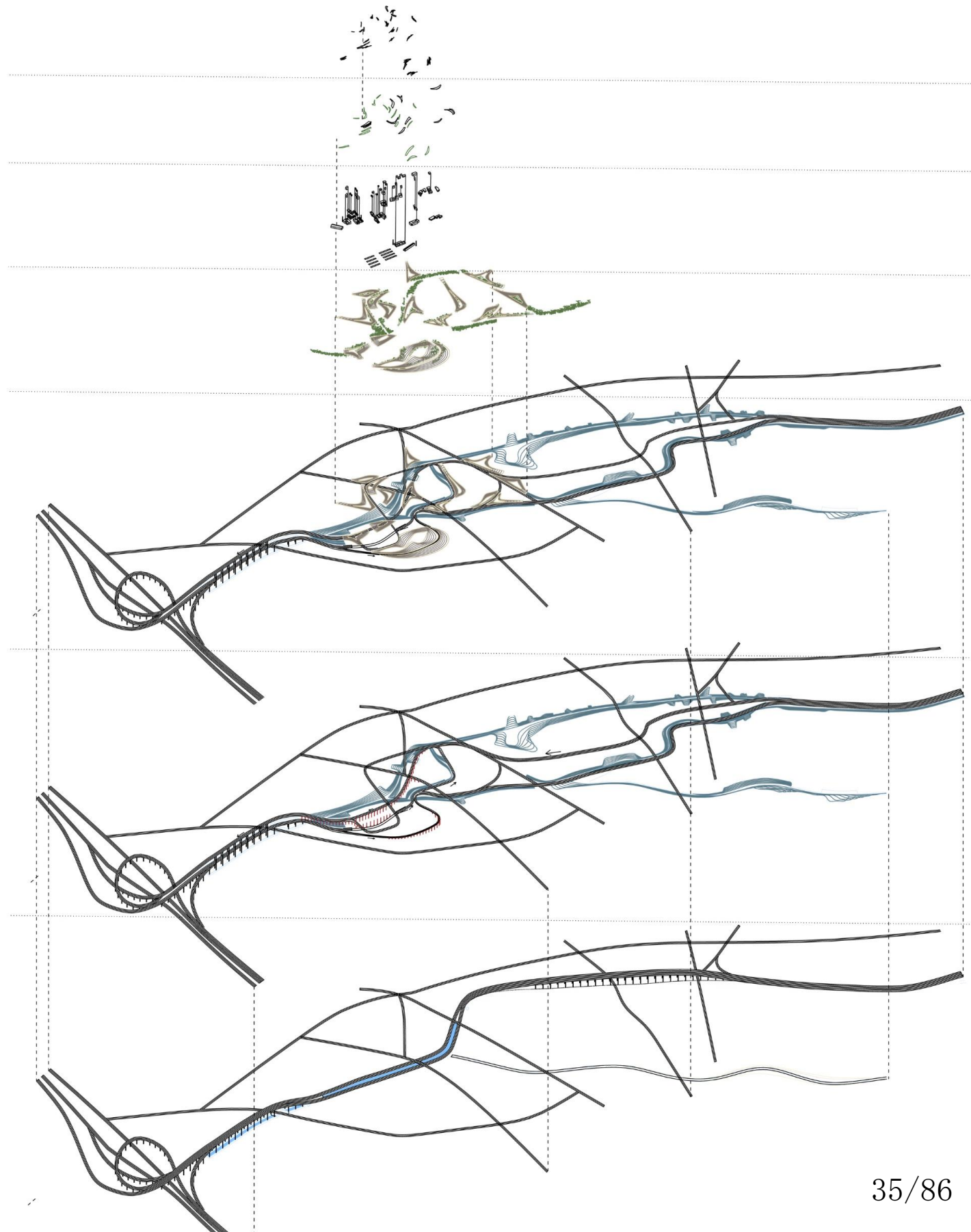

Layer 1 - Highway avulsion and widening the river space

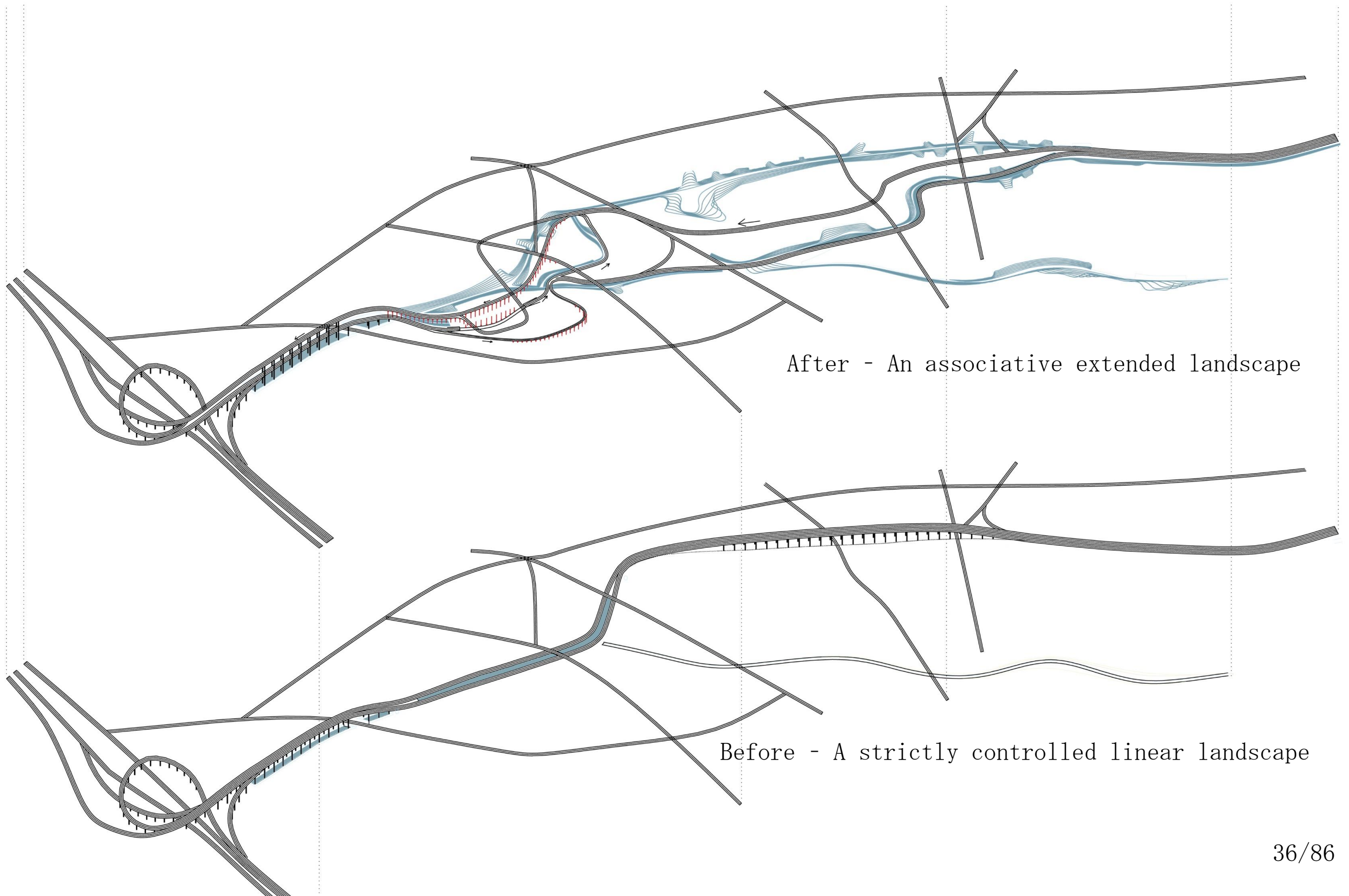

After - An associative extended landscape

Before - A strictly controlled linear landscape

Layer 2 - Relocating / Transforming the land

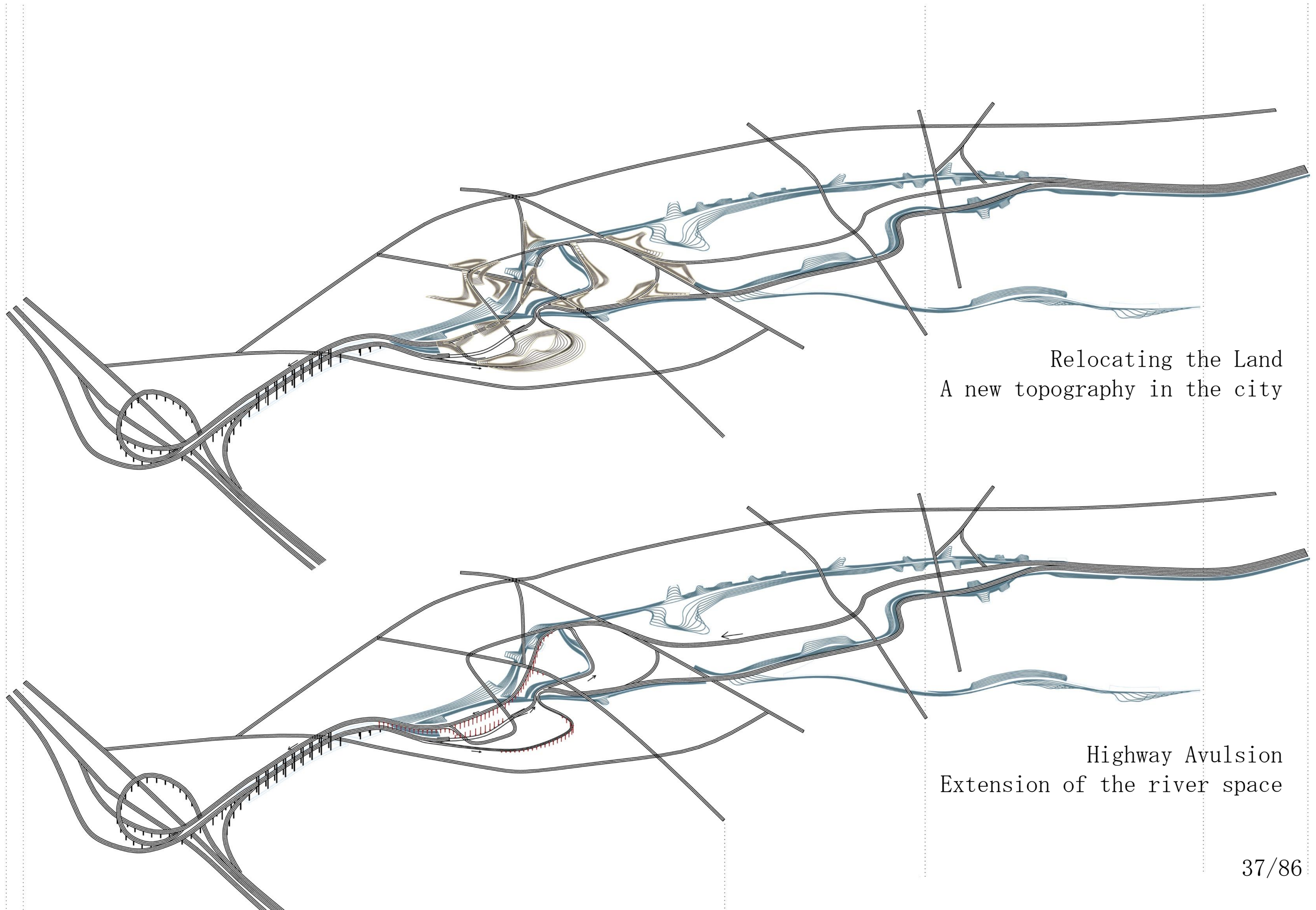

Relocating the Land
A new topography in the city

Highway Avulsion
Extension of the river space

Layer 3 - Boundaries of Vegetation

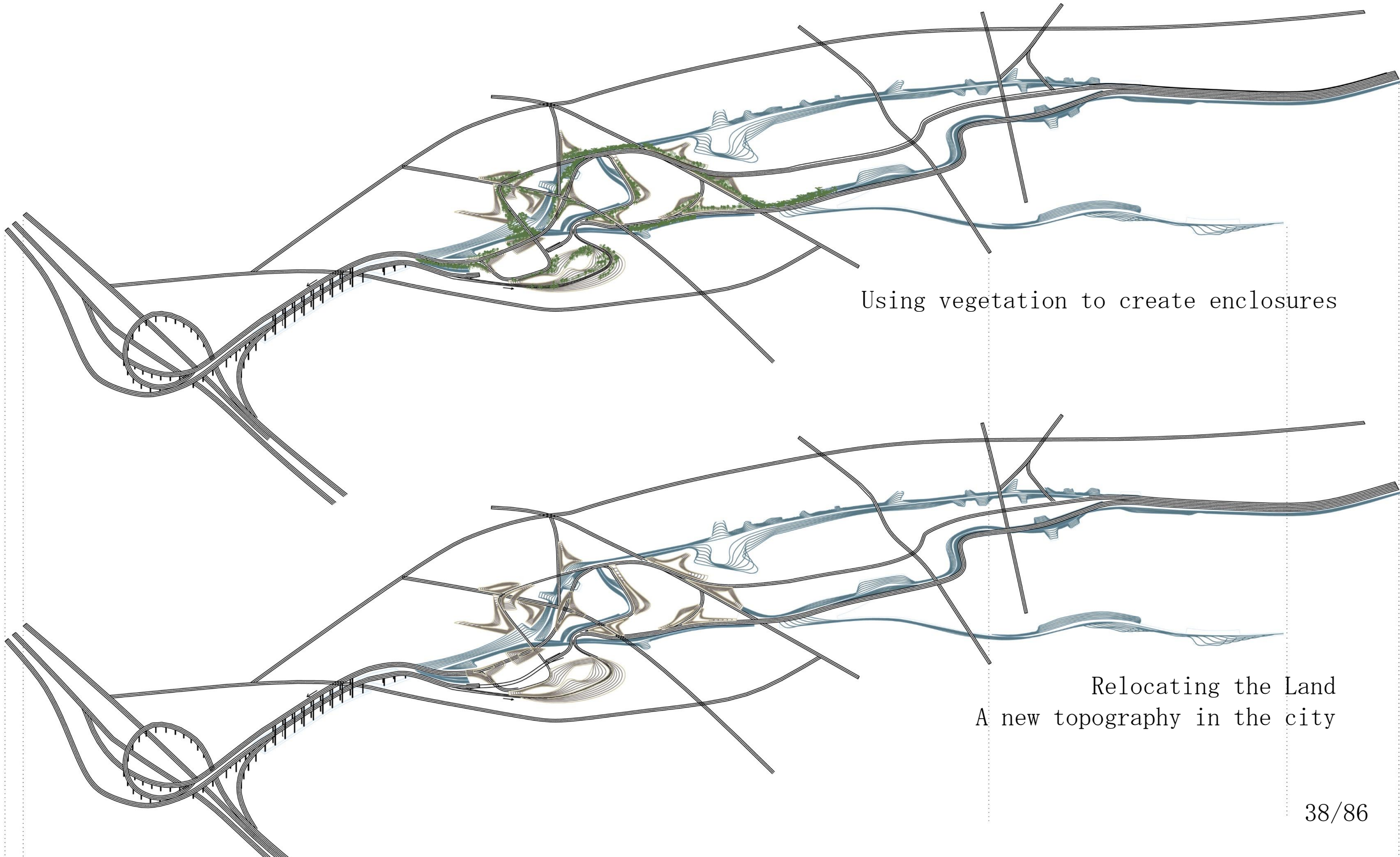

Using vegetation to create enclosures

Relocating the Land
A new topography in the city

Layer 4 - Transformation laboratories

Reuse of Material - Recycling the post industrial city

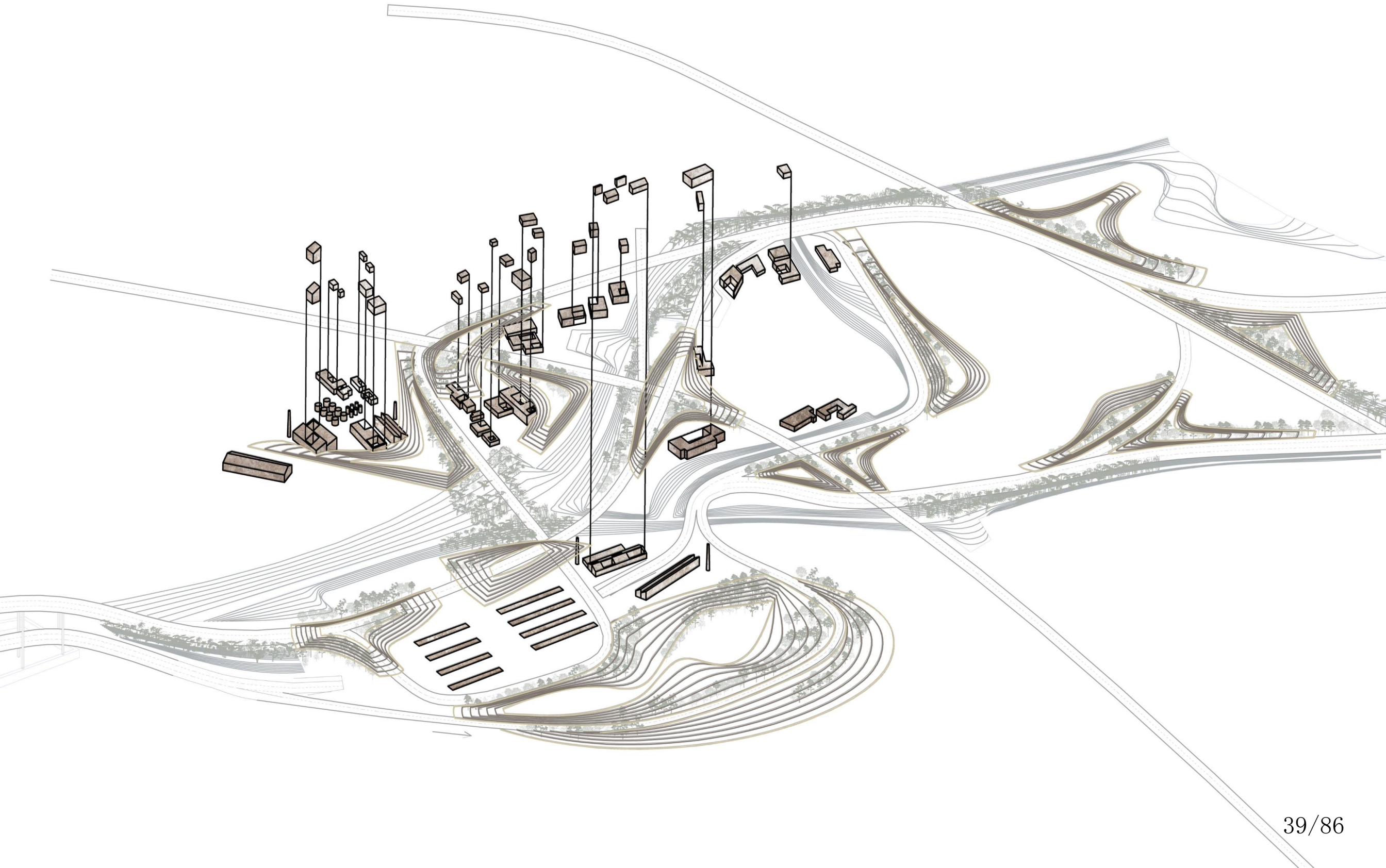

Recycling the post industrial city - reusing material for new constructions

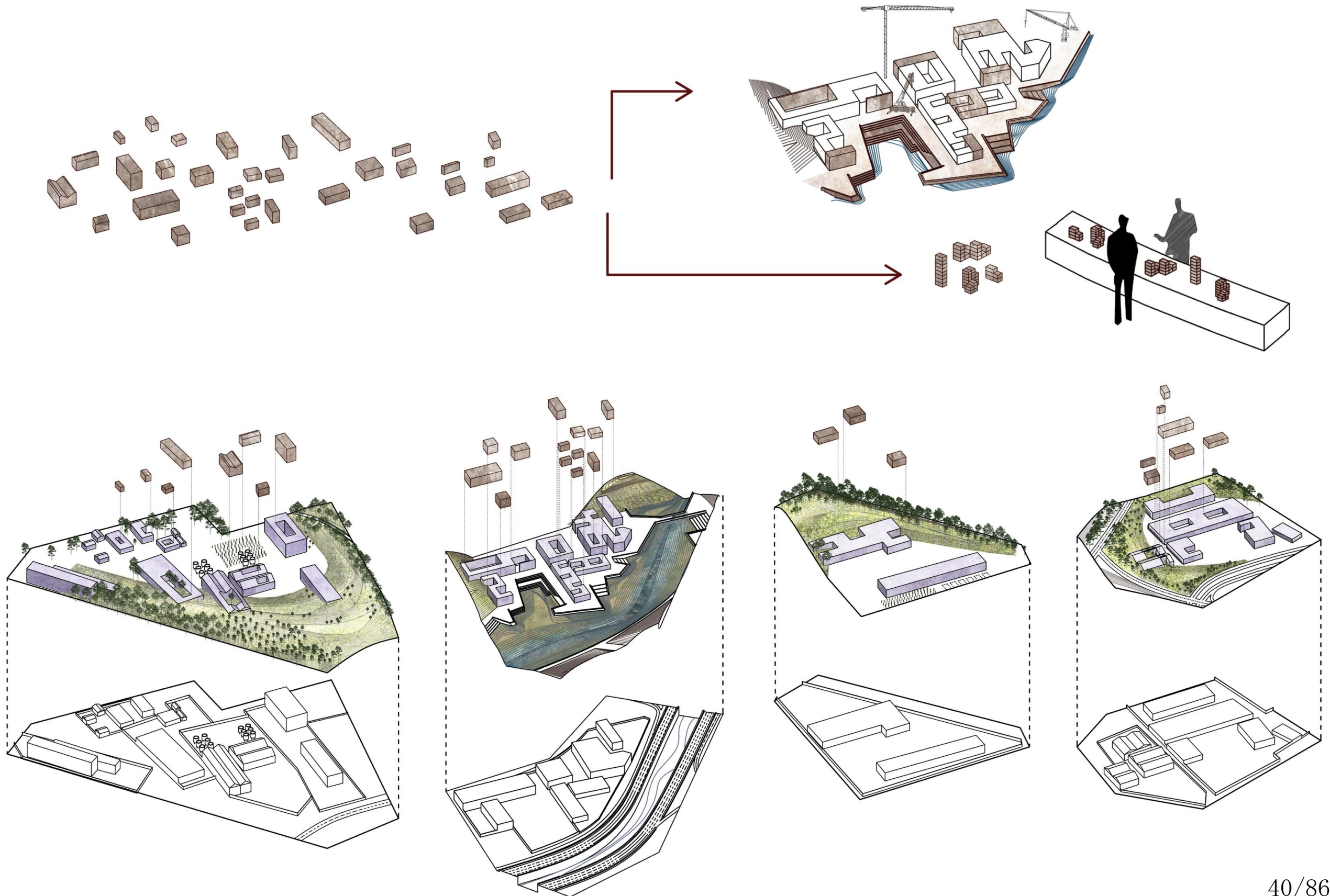

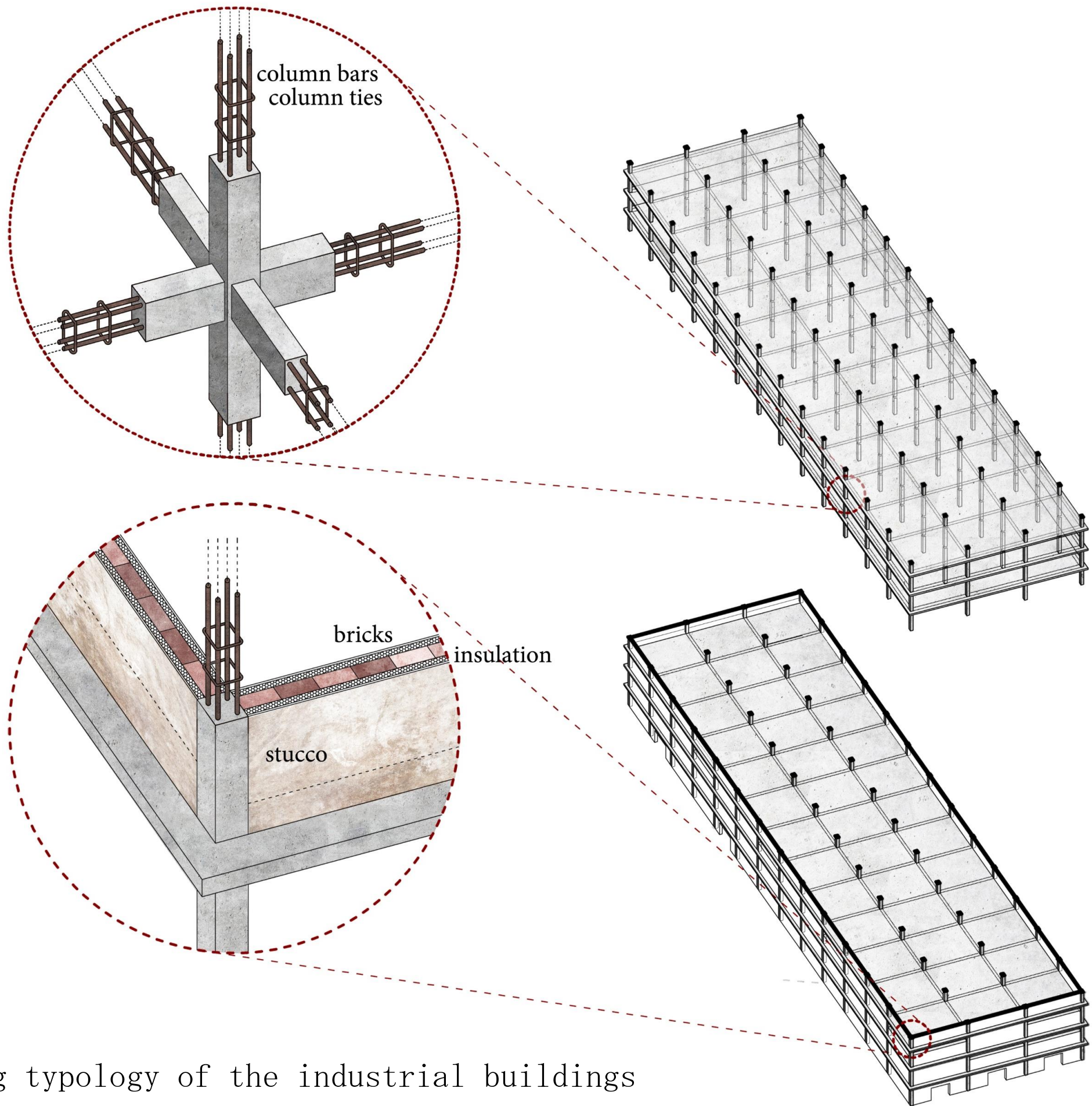

Existing typology of the industrial buildings

Principle of transformation

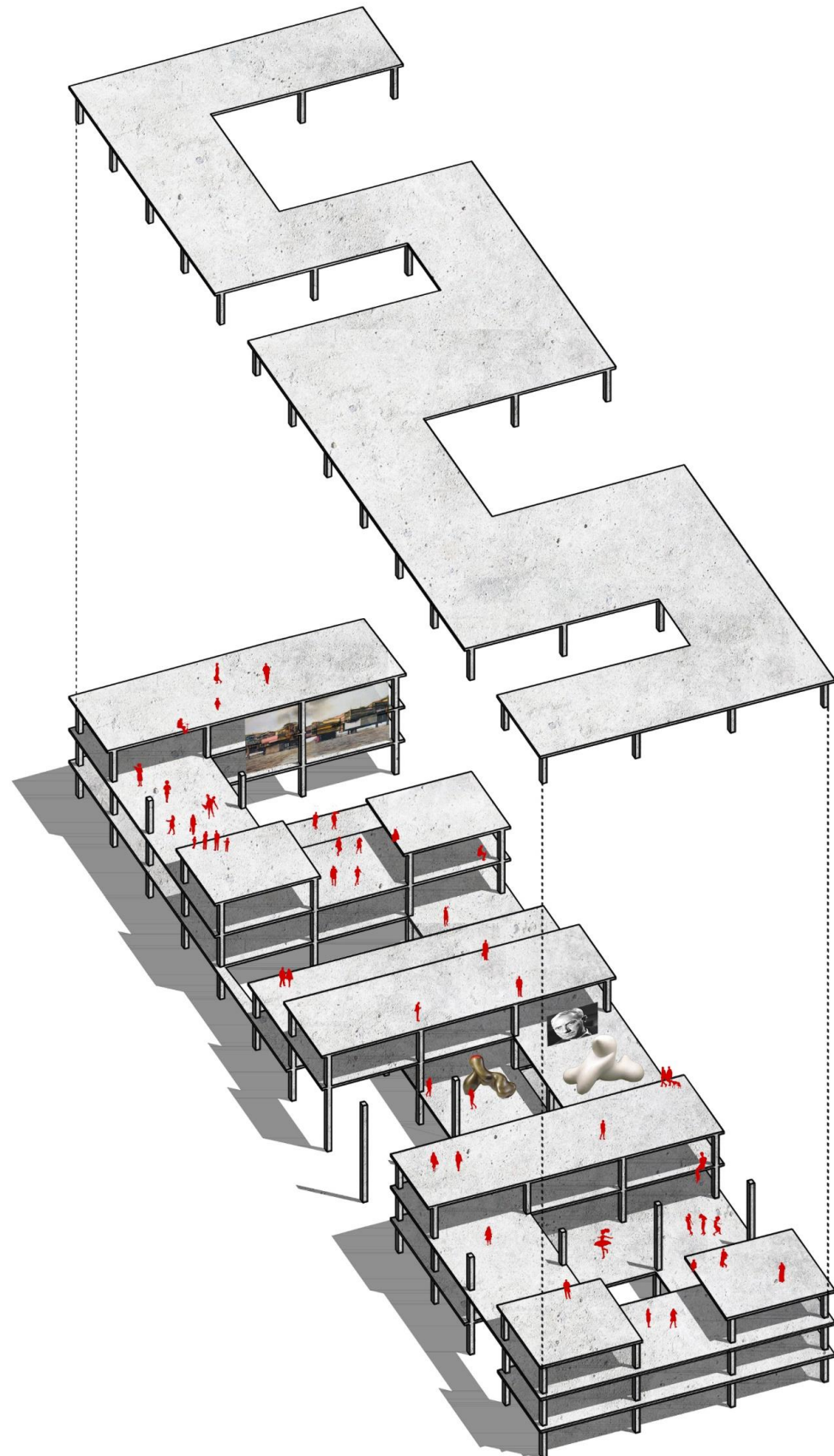
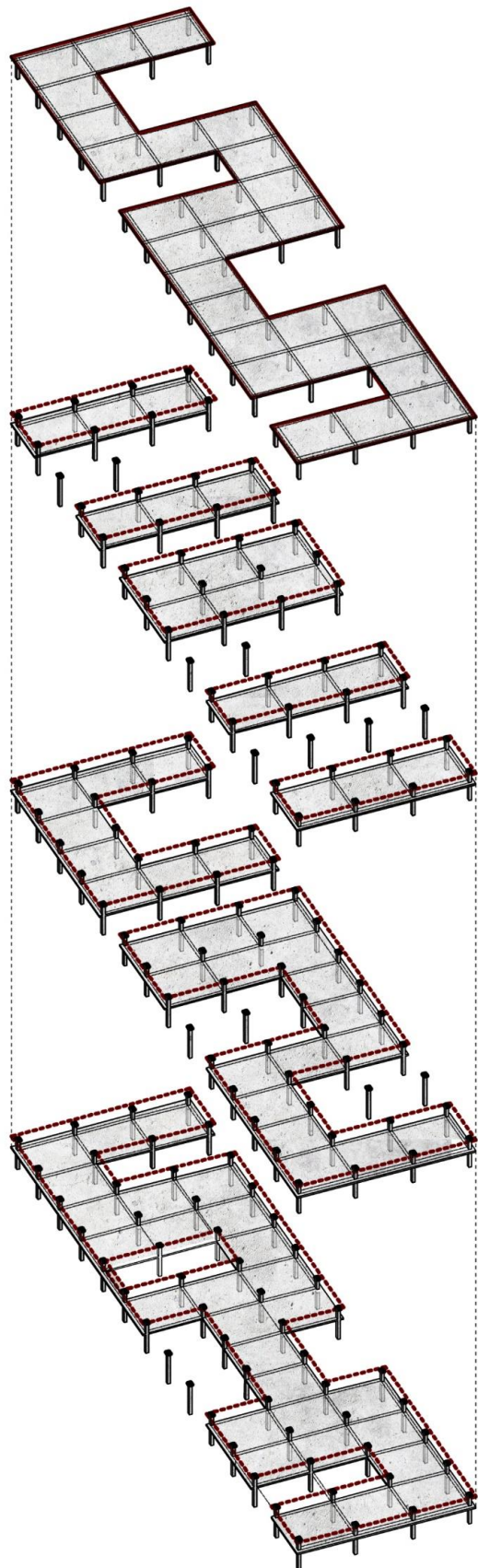

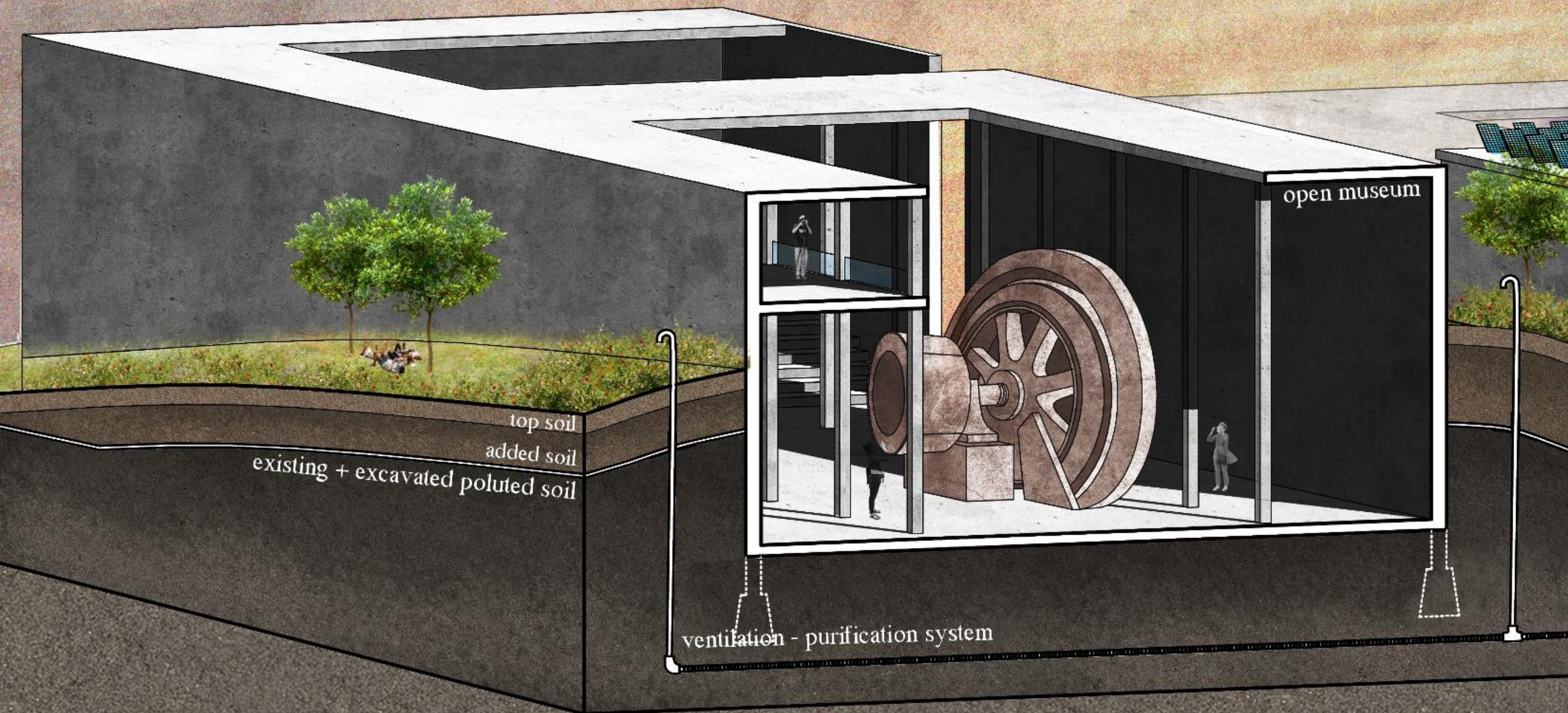

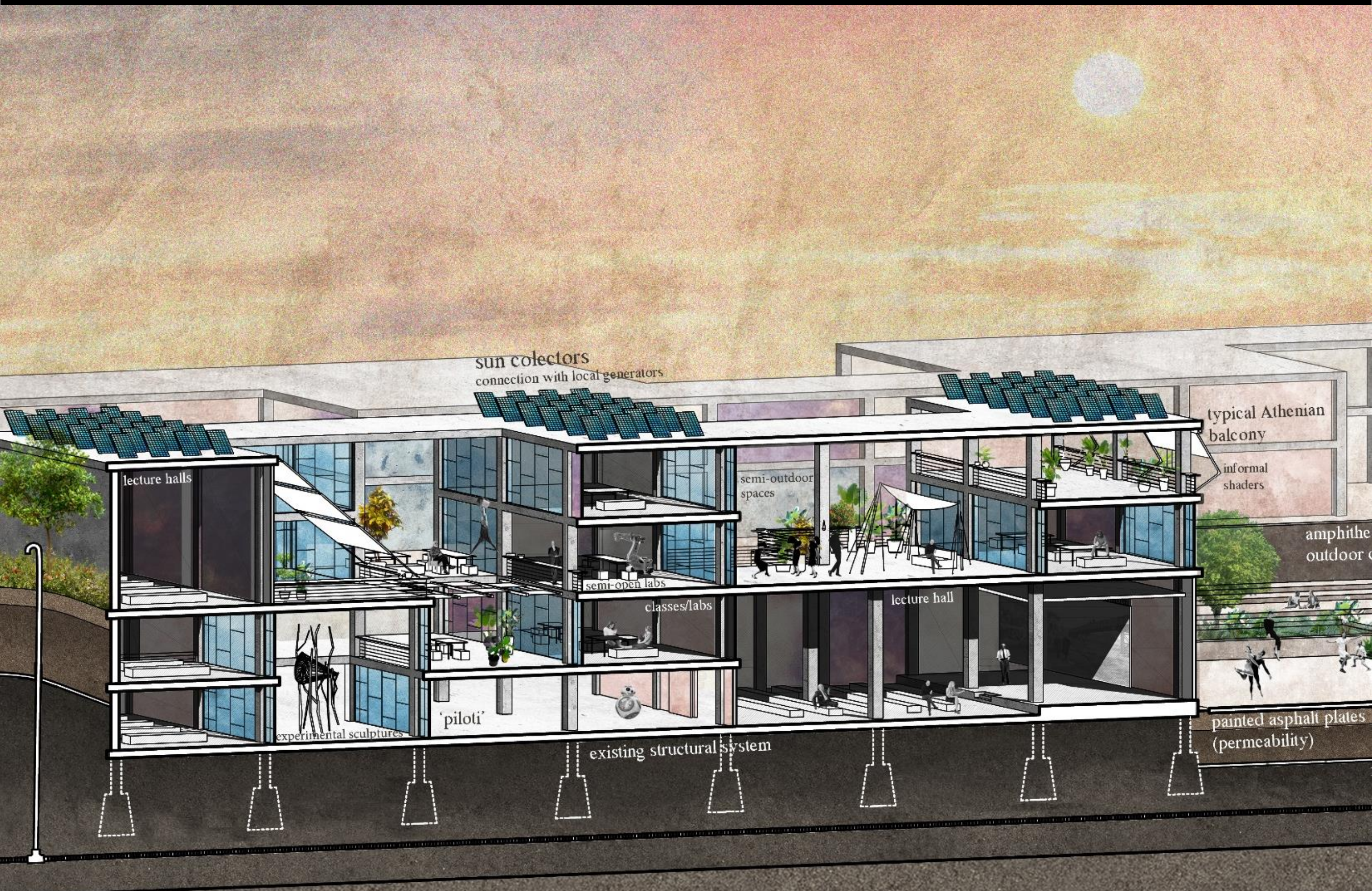

sun collectors
connection with local generators

lecture halls

semi-outdoor
spaces

typical Athenian
balcony

informal
shadders

amphithe
outdoor c

semi-open labs

classes/labs

lecture hall

experimental sculptures

'piloti'

existing structural system

painted asphalt plates
(permeability)

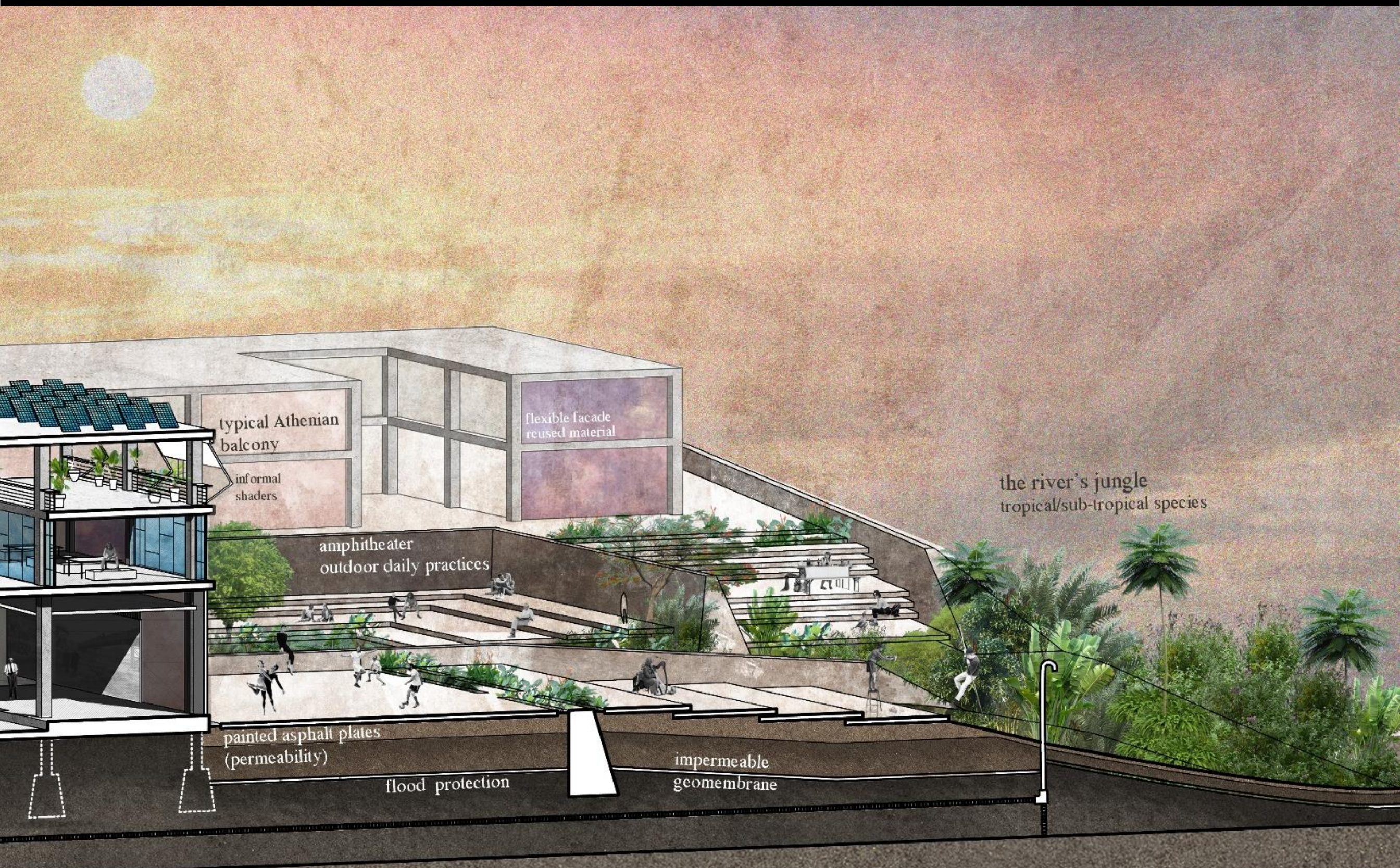

typical Athenian balcony

informal shaders

flexible facade reused material

amphitheater outdoor daily practices

the river's jungle tropical/sub-tropical species

painted asphalt plates (permeability)

flood protection

impermeable geomembrane



Involving people in the transformation of the city

Renzo Piano - Otranto Mobile Workshop (1969)

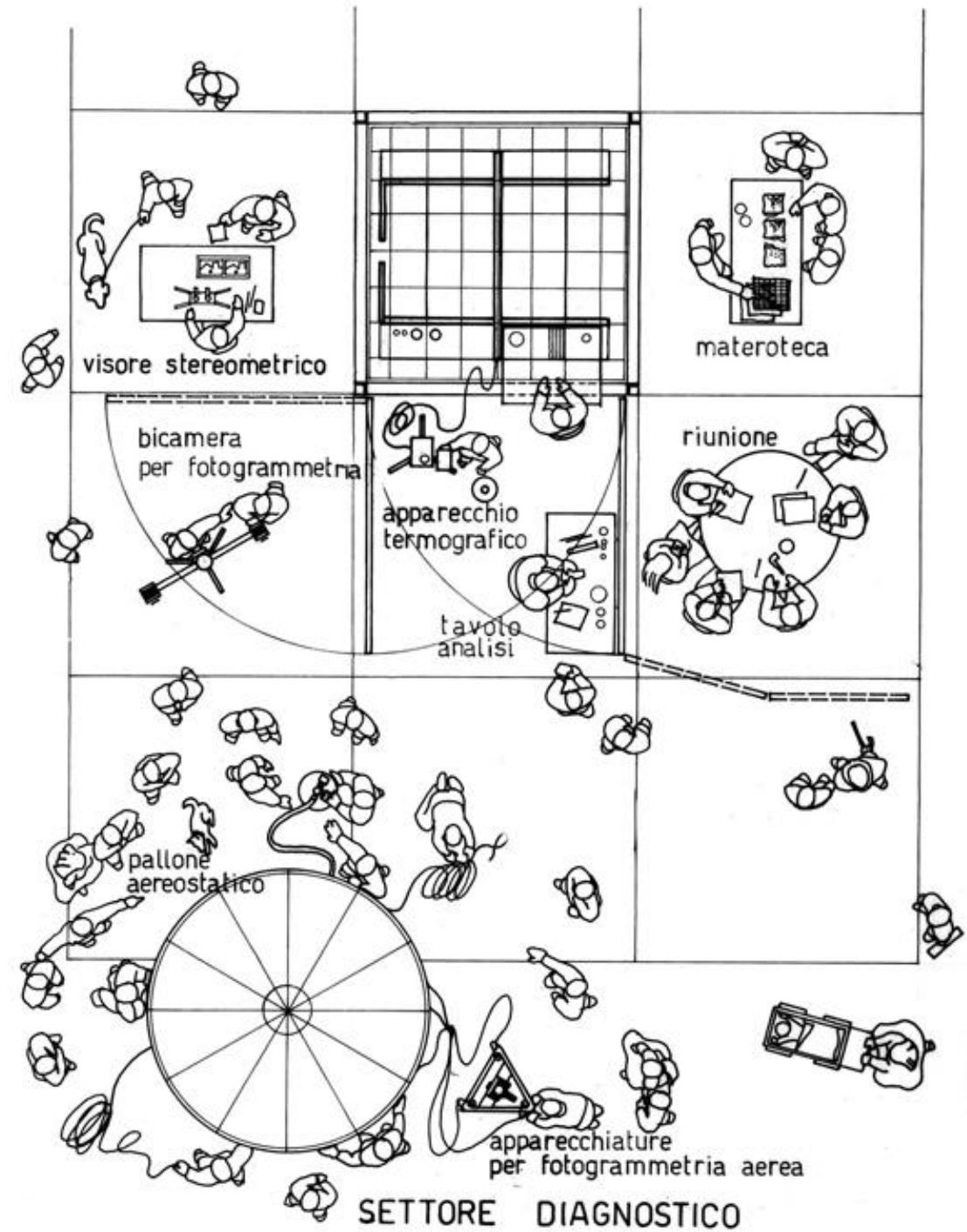

Circle of different functions

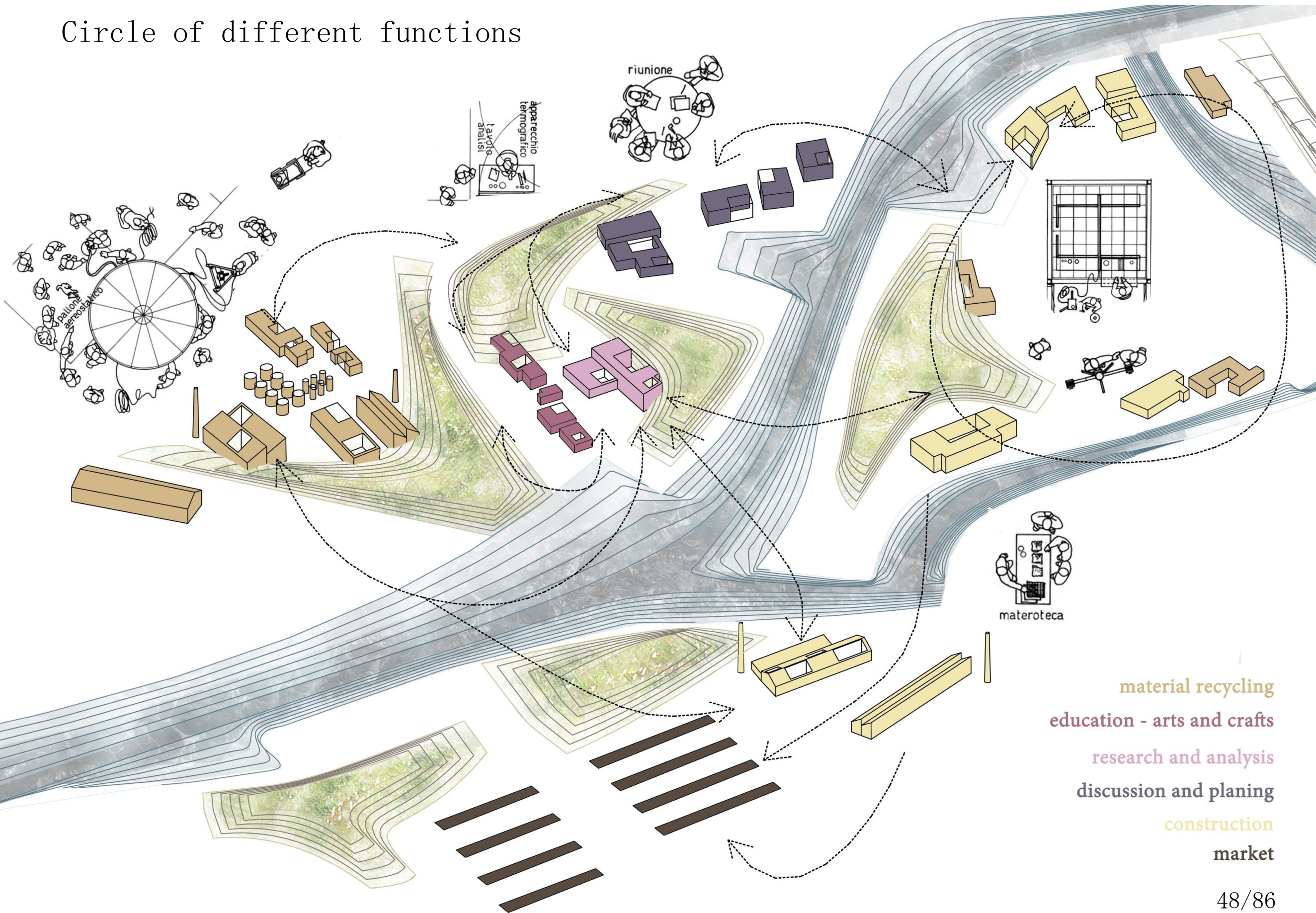

- material recycling
- education - arts and crafts
- research and analysis
- discussion and planing
- construction
- market

Connections

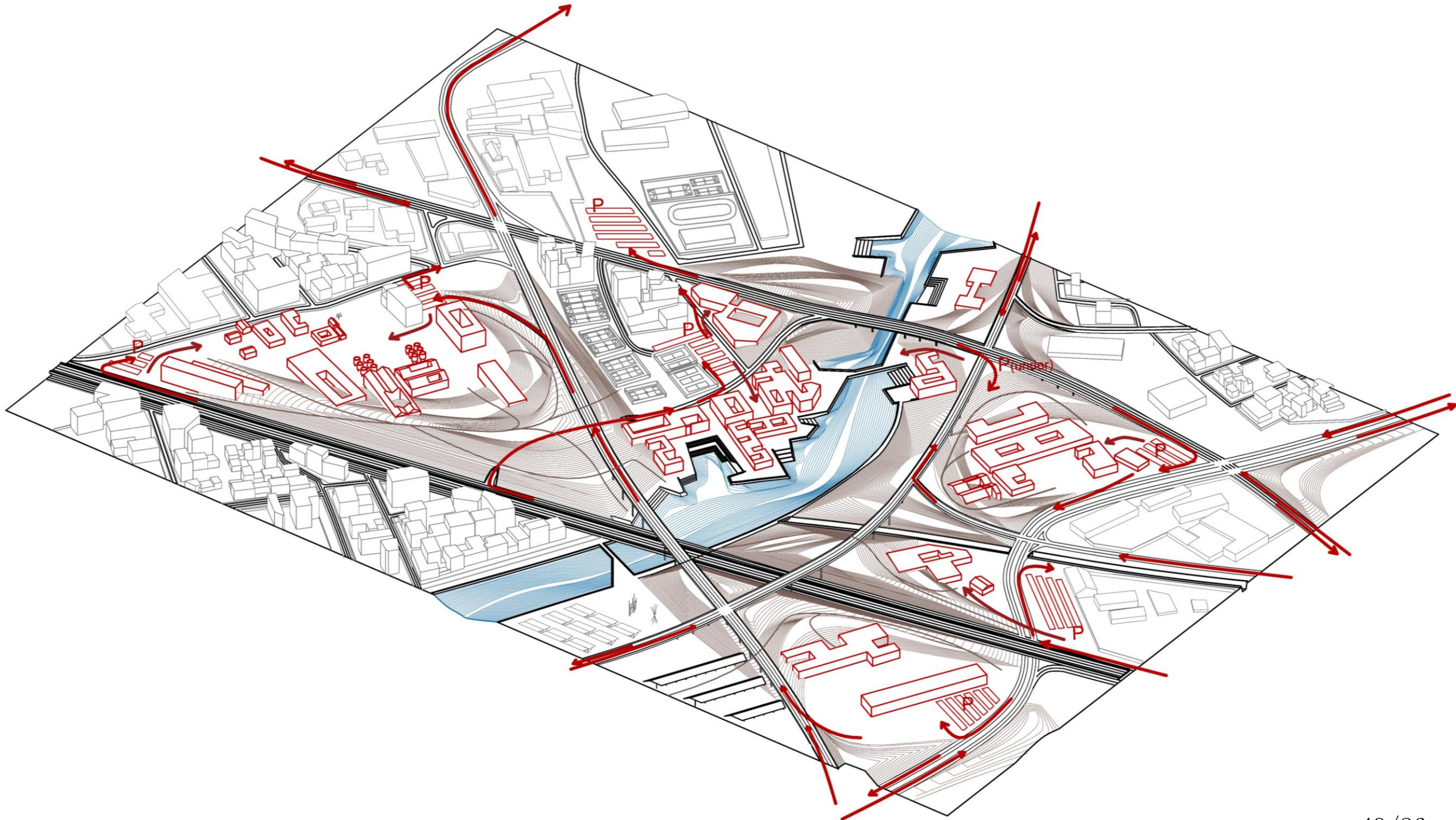



legend

 parking stations

 highway- structural system

 driving directions

 entrances

 cut land

Layer 5 - Generators of intervention

Plateaus - Spaces open to appropriation

Connective architectural elements

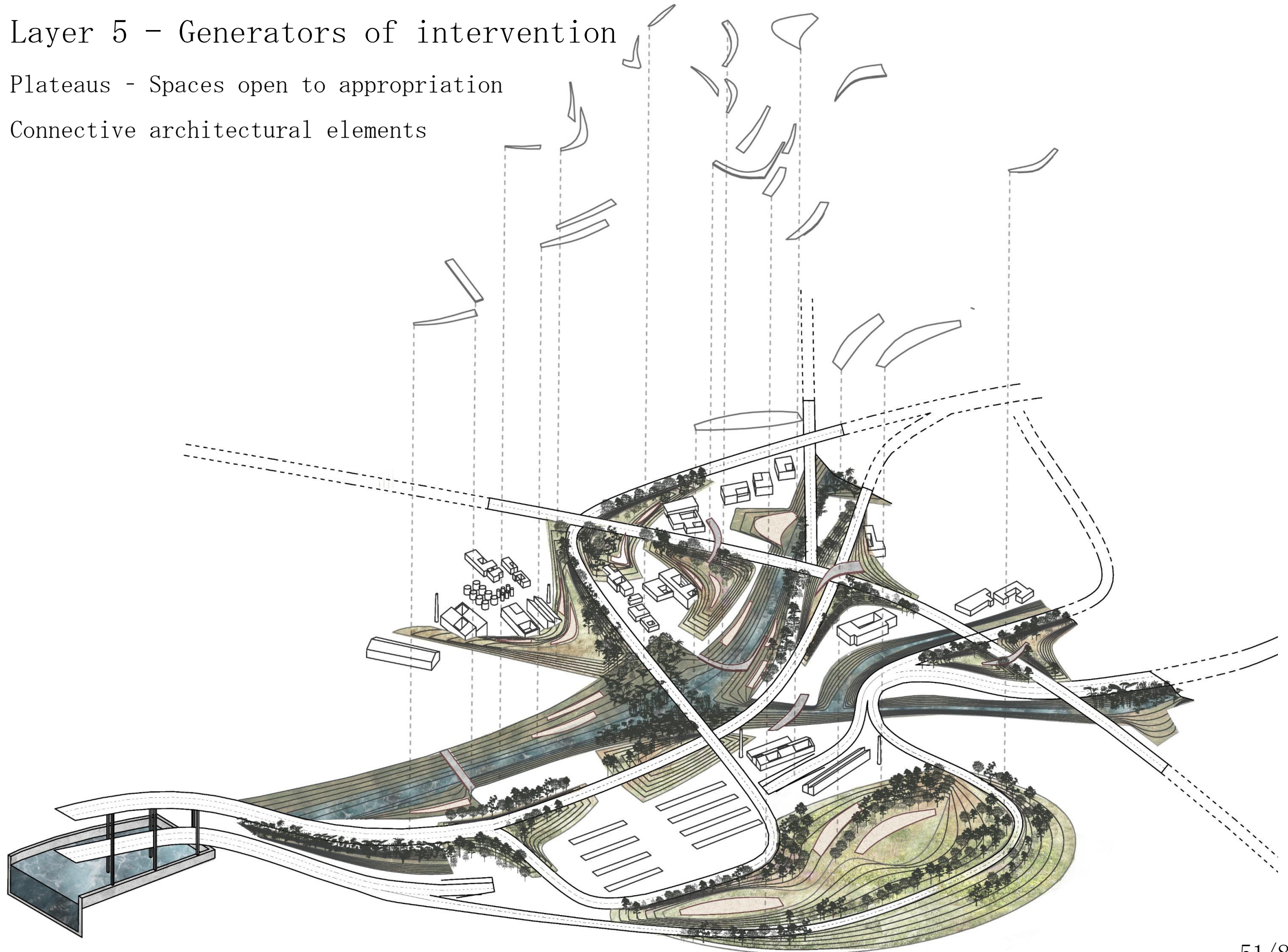

Plateaus and amphitheatrical spaces

Section 4
Slope and
Post industrial labs

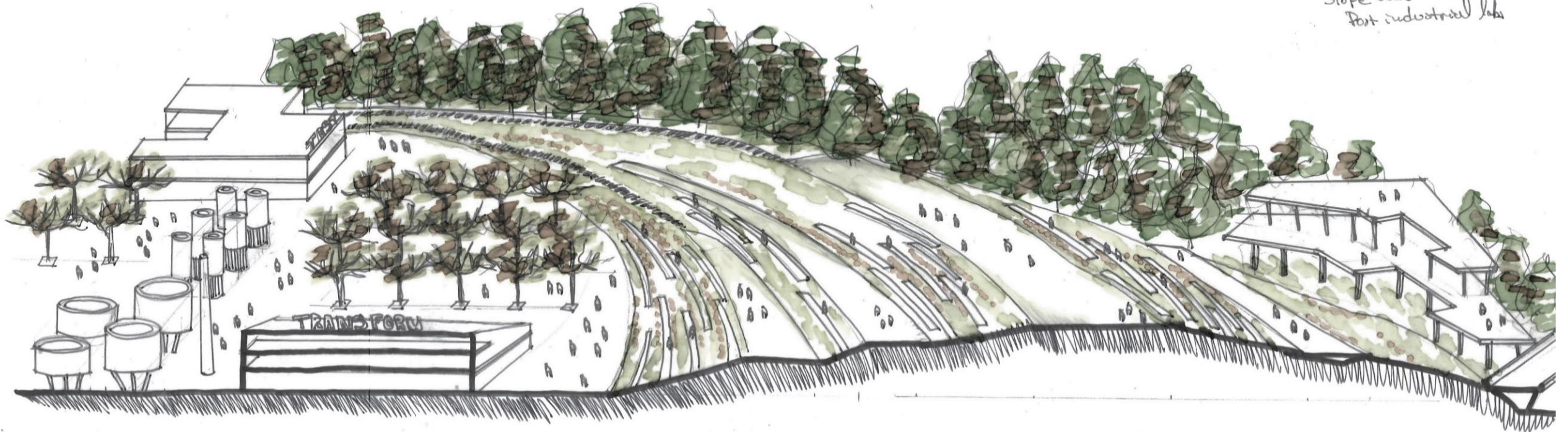

Section 1
2 Banks - Soft + Hard
1/500

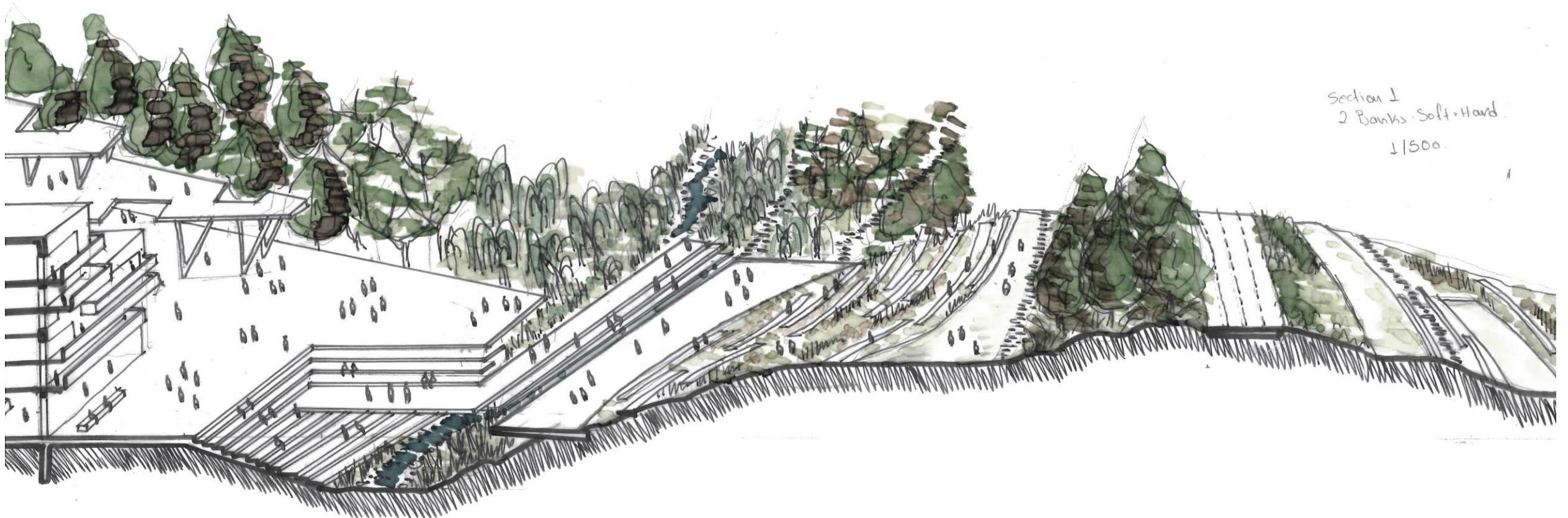

Bridges as flexible places

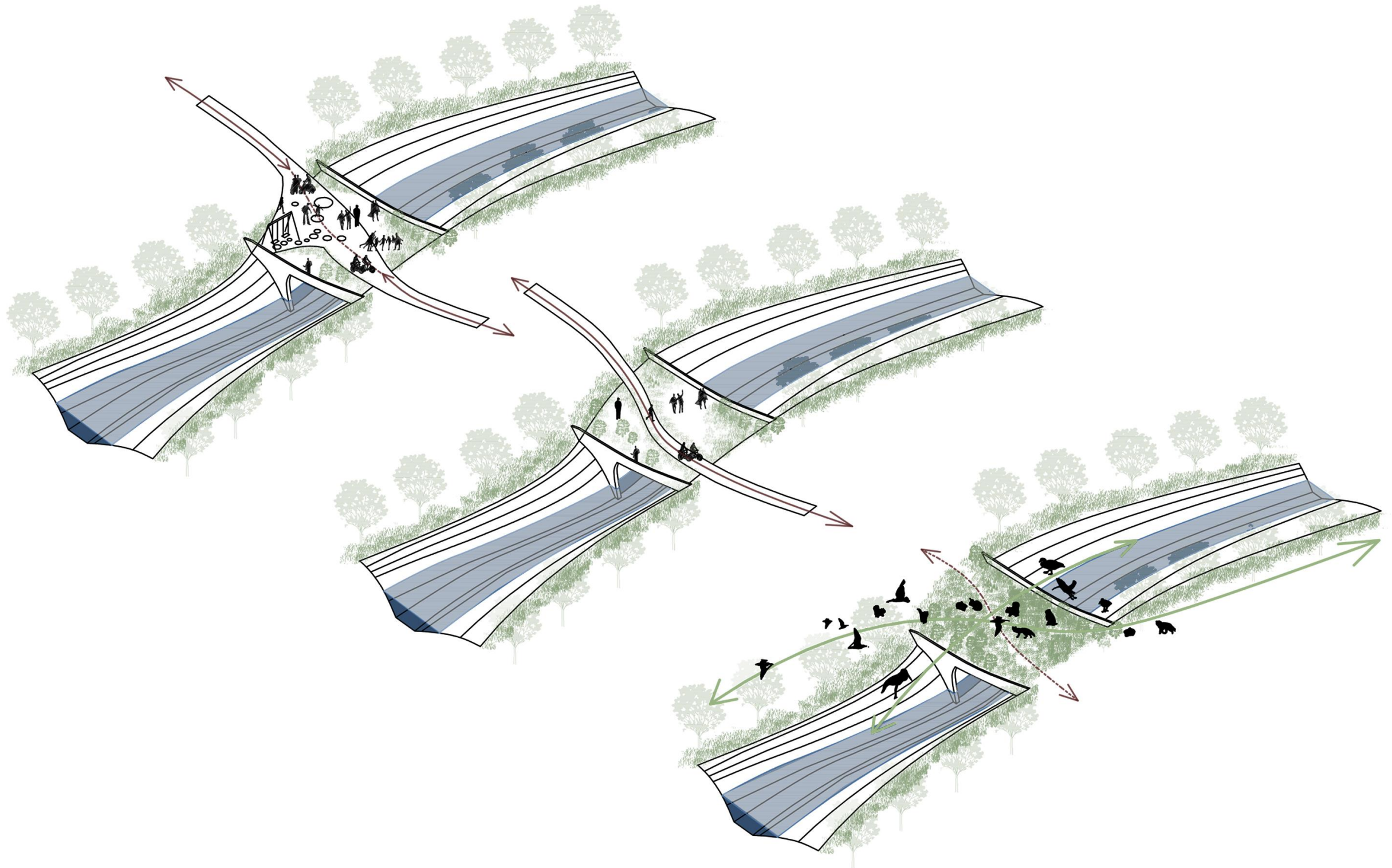

Existing Bridges

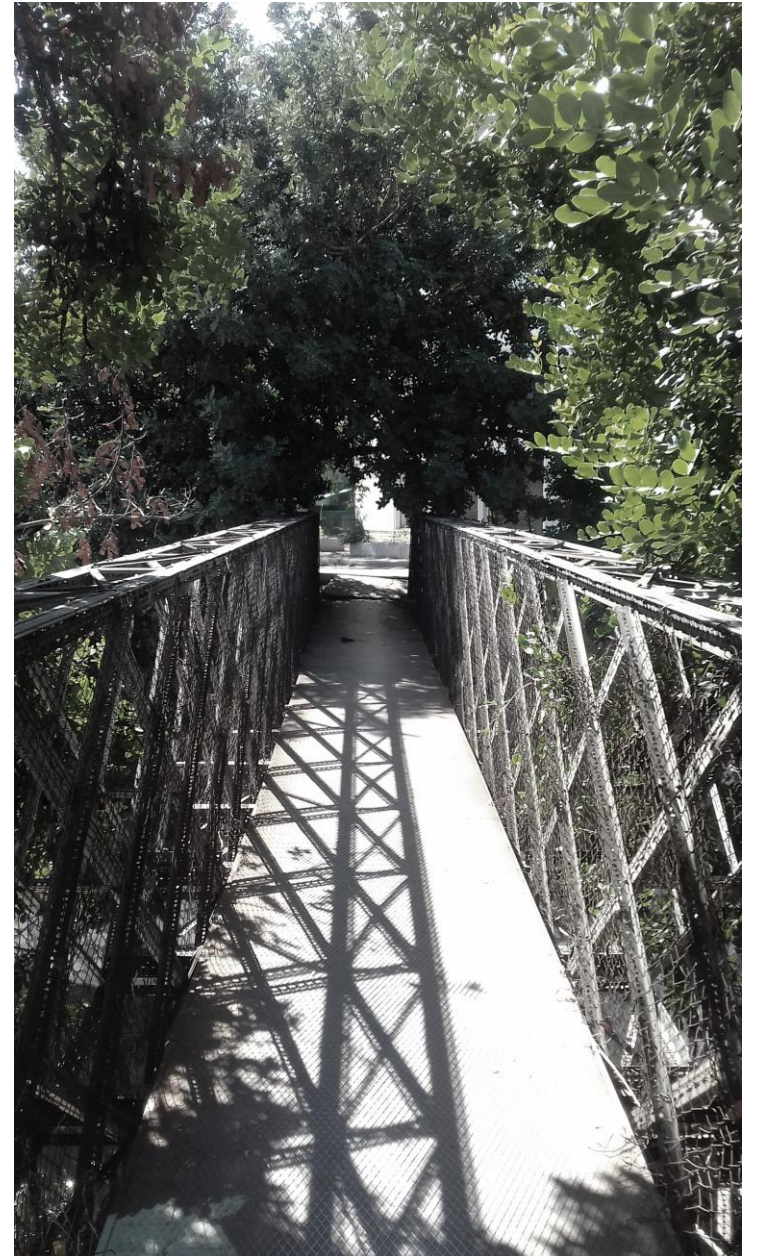

Layer 6 - Informal interventions

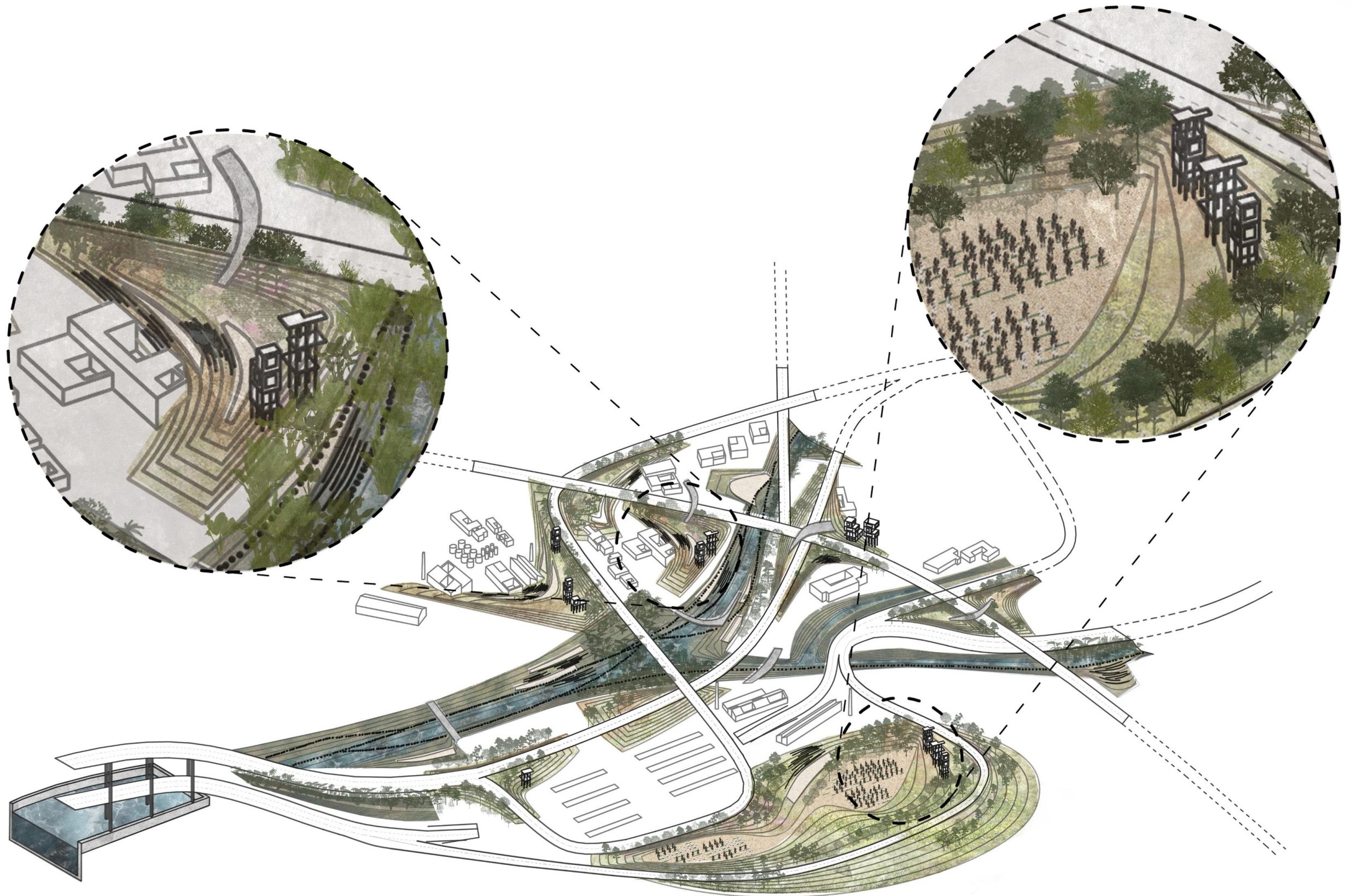

Appropriation of the plateaus

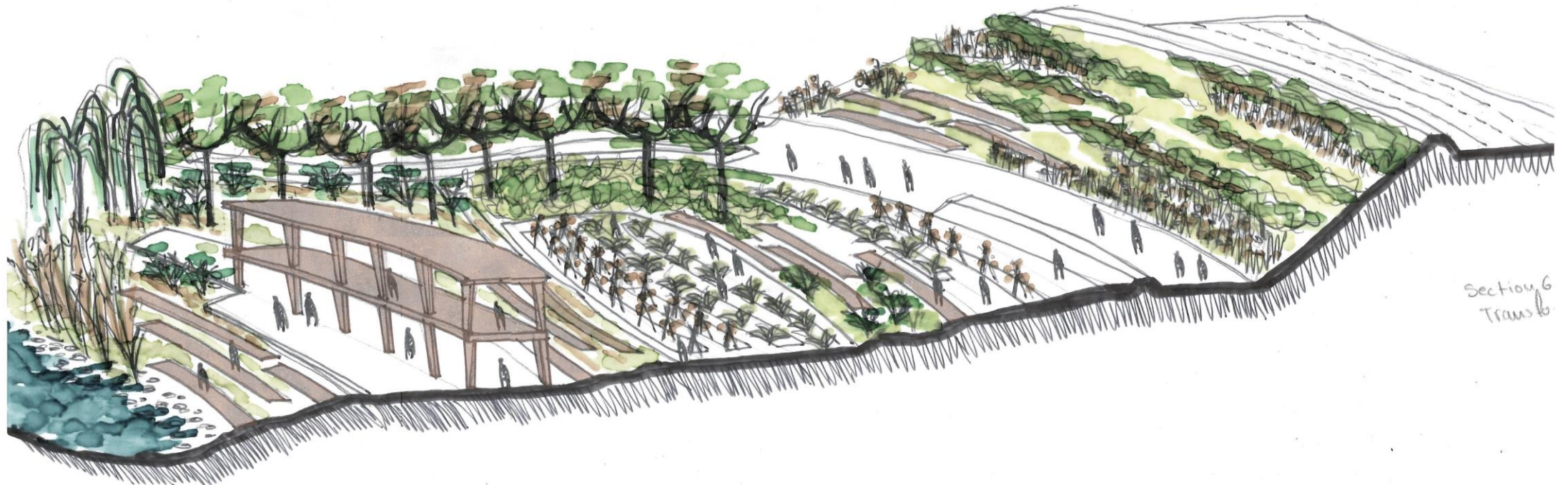
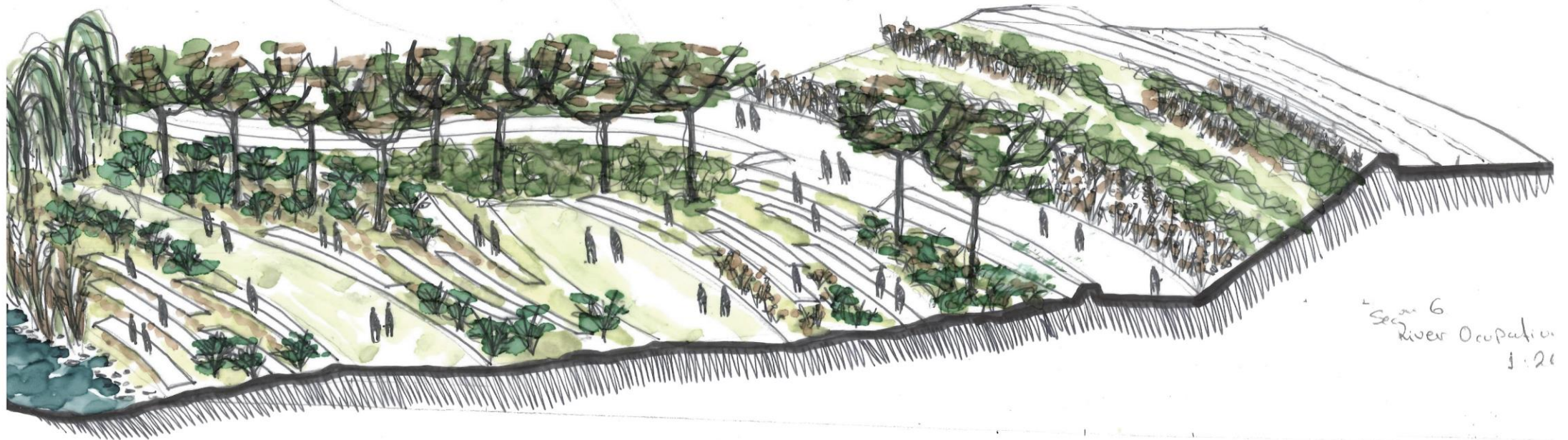

Adaptable “observatories”

The “polykatoikia” quality of appropriation - from observatories to temporary shelters

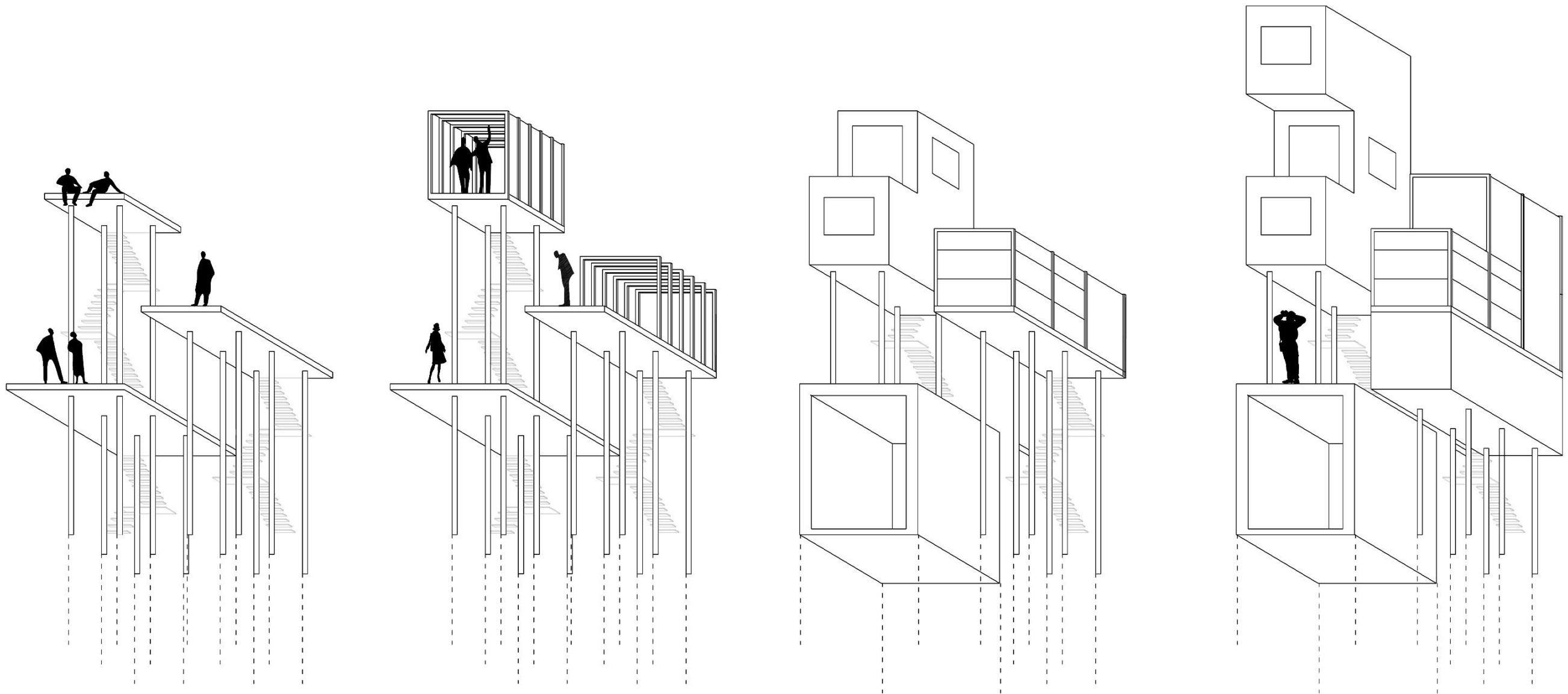

“Signifiers” of social (inter)action

ANTONAS Office, Urban Hall: spatial practices of creative activism

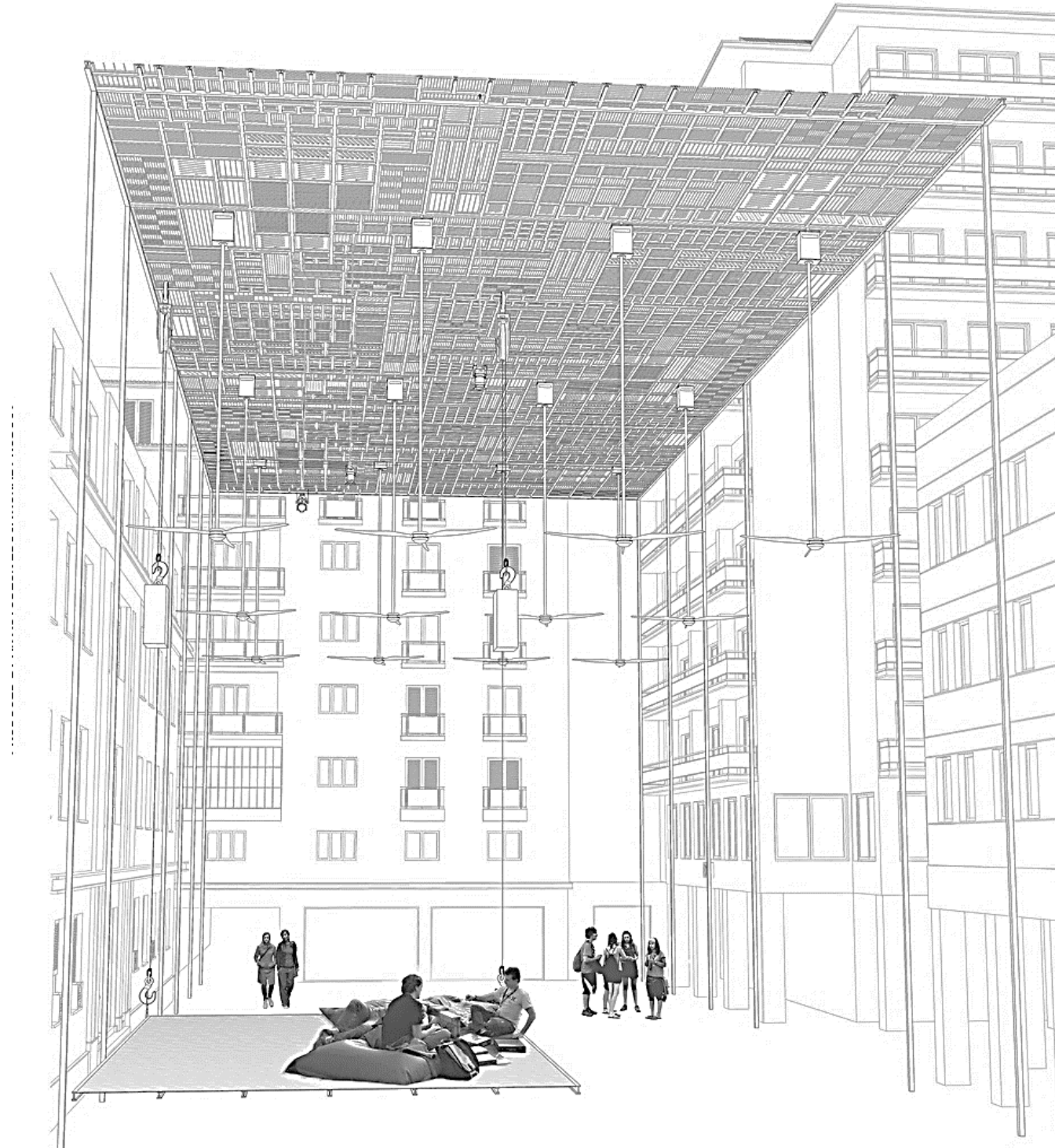

Source: <http://www.aristideantonas.com/tag/athens/project/urban-hall/link/303>



Involving in construction the local population

Analysis of the existing socio-professional condition

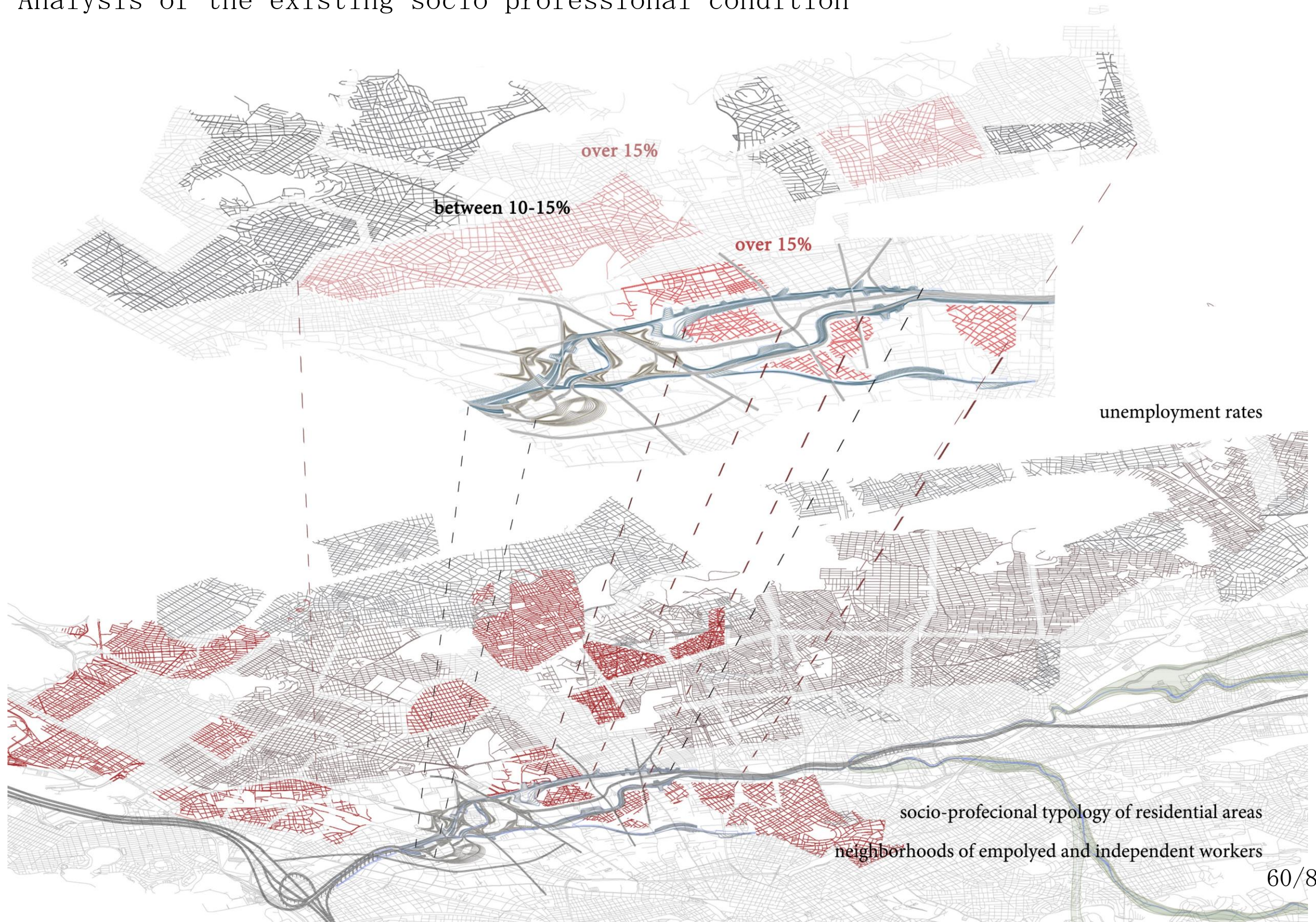

Different operations and Construction phasing

Prioritizing neighbourhoods in need

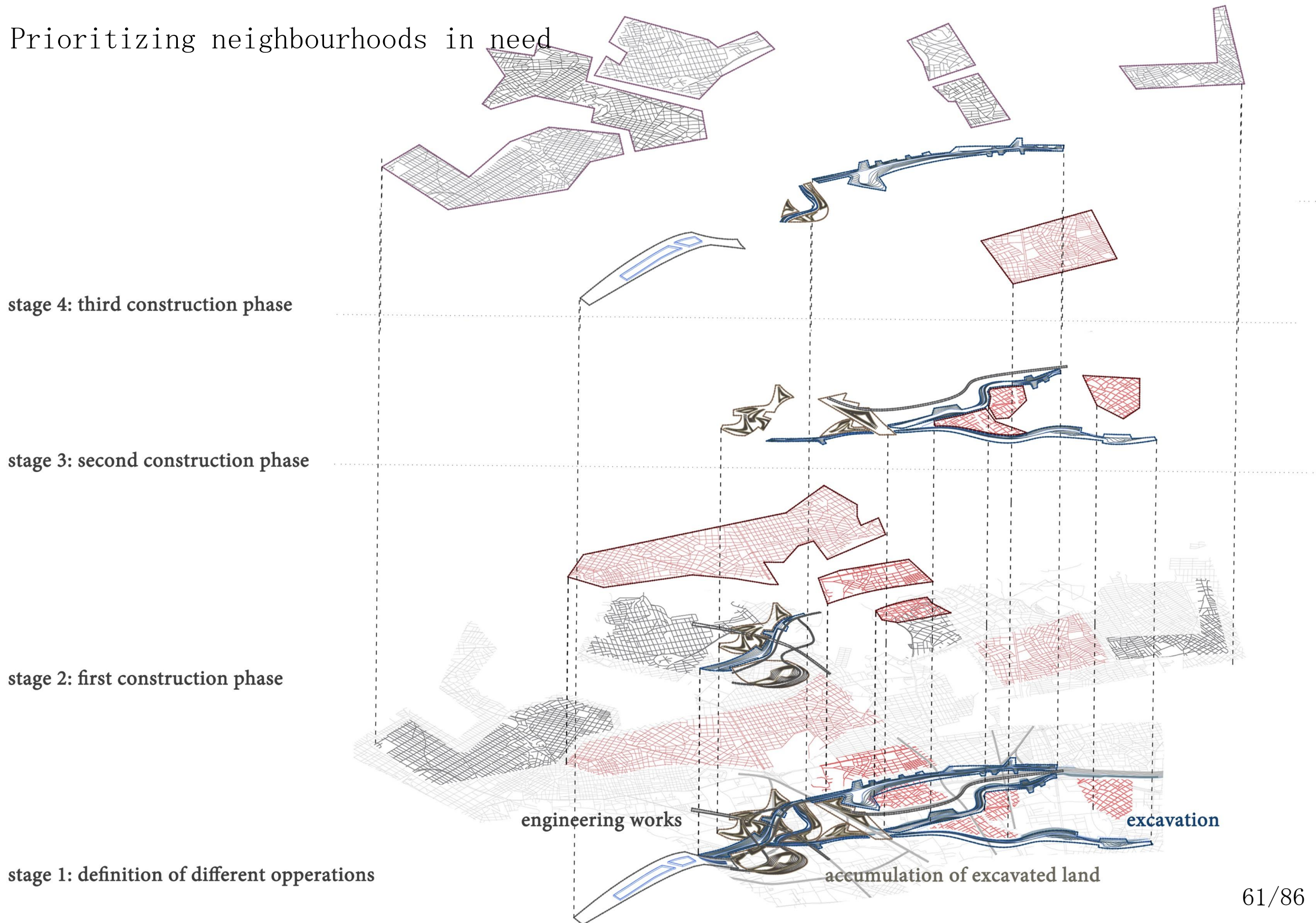

Steps of transformation in time

Existing condition

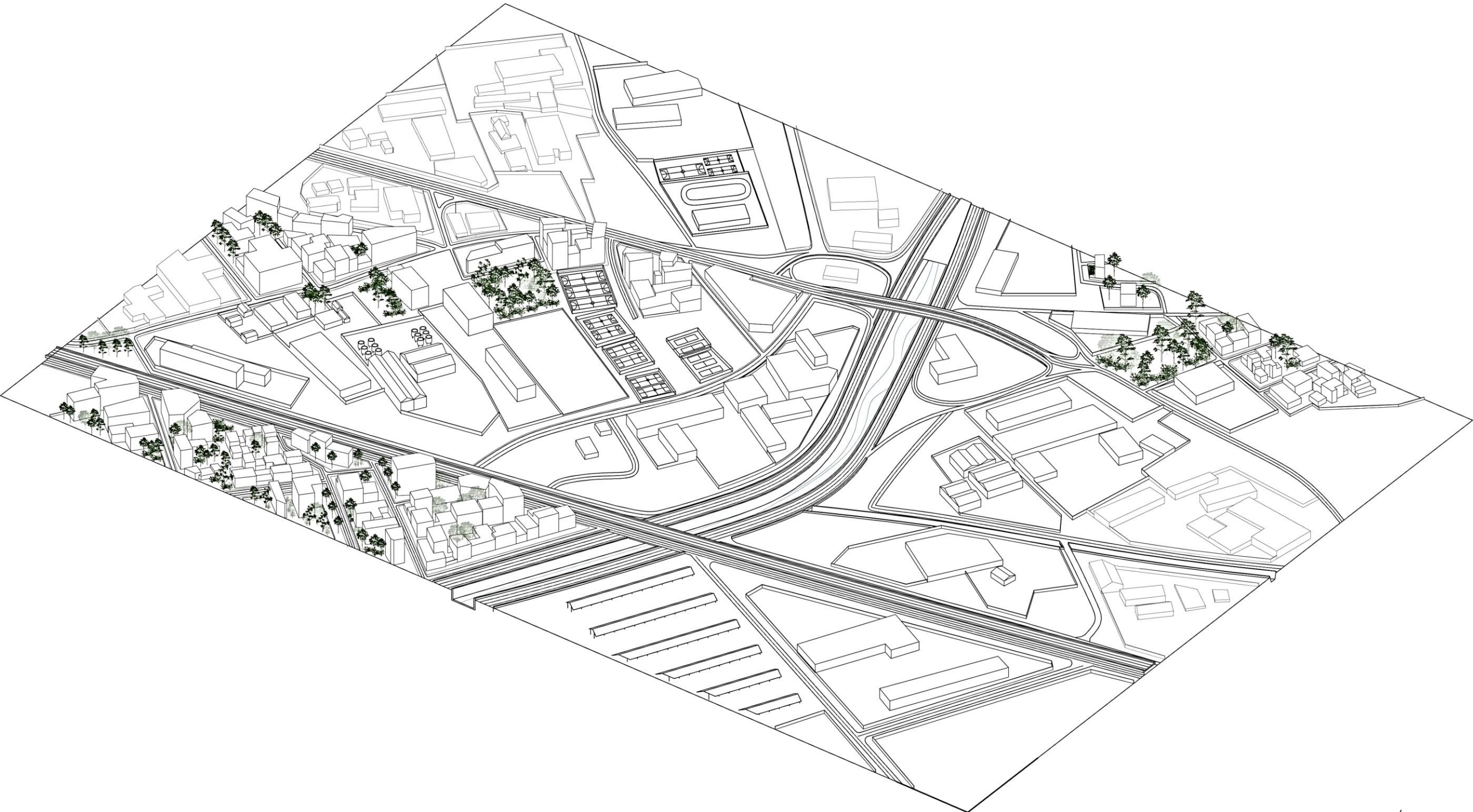

1. First fragmented interventions

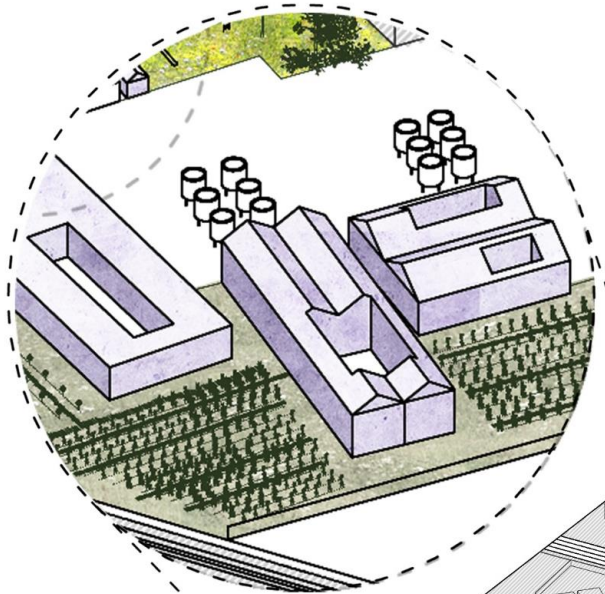

Function of the “Workshop cluster”
Urban farming

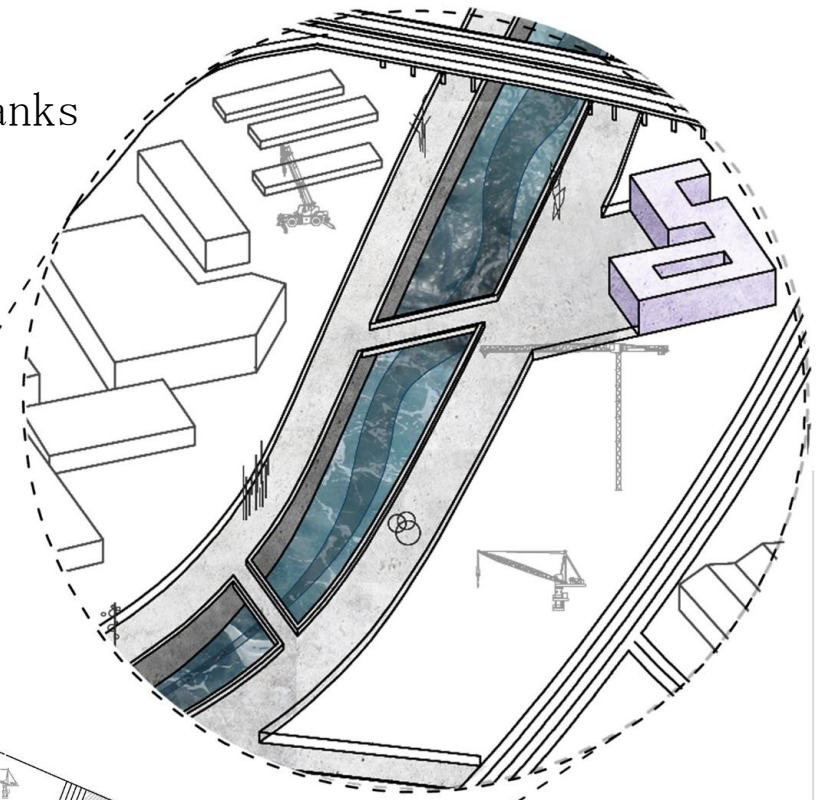

Public river banks

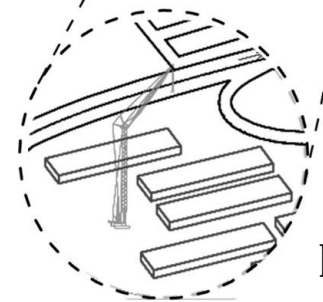
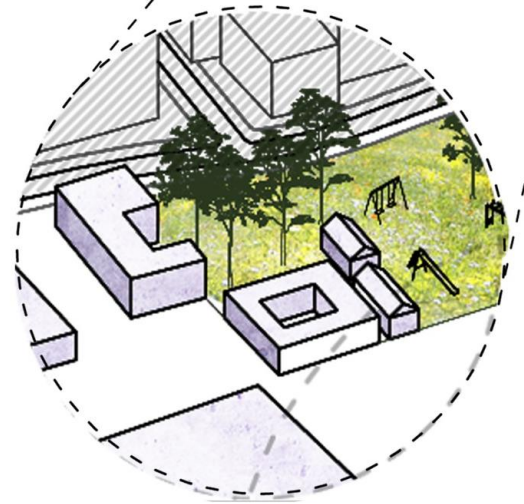
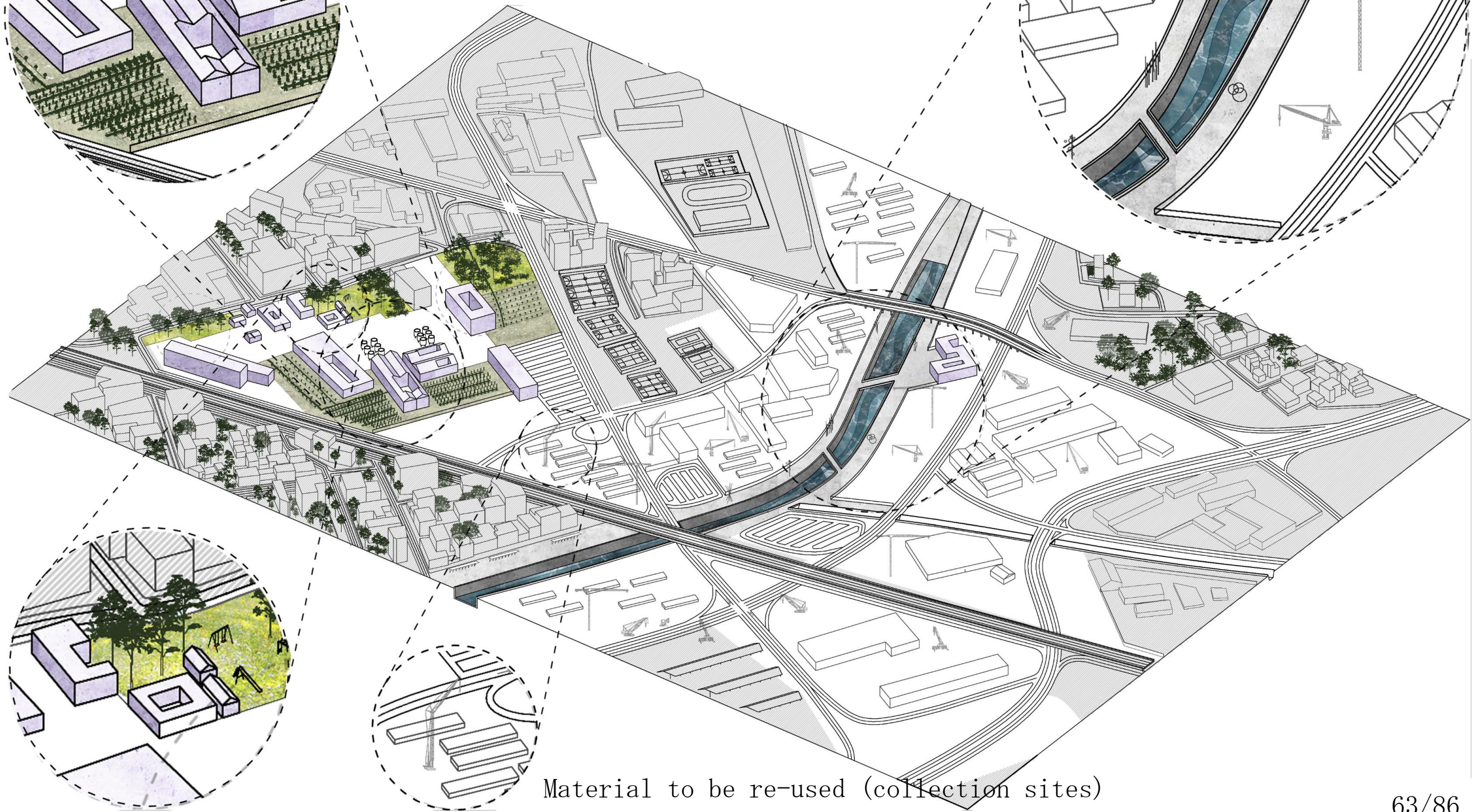

Material to be re-used (collection sites)

2. The integrative landscape starts to grow

Function of the “education” cluster

Land and highway intersections

Vertical avulsions

Soft river banks

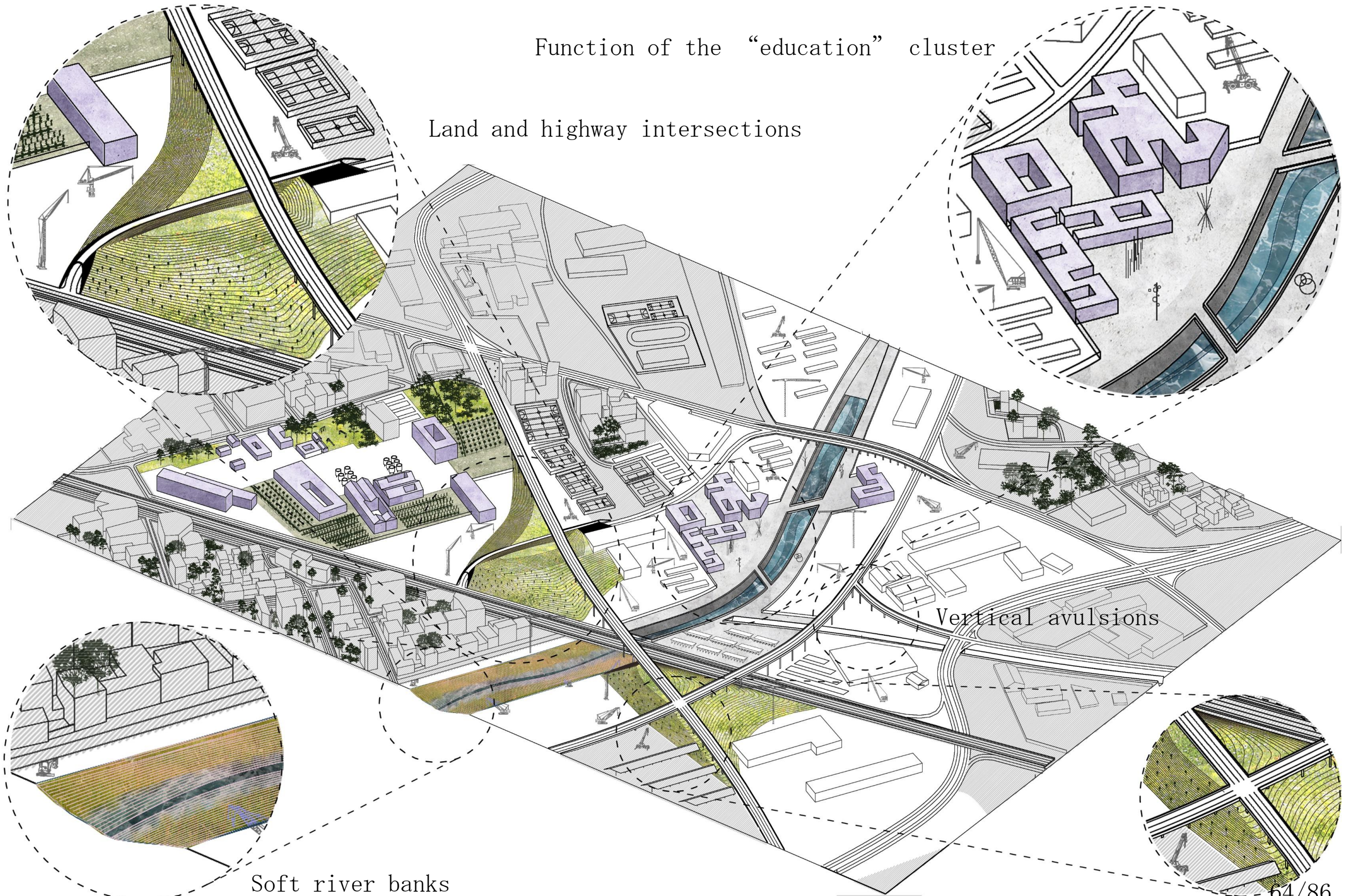

3. The first connections

Elaborated public bank

The topography creates enclosures

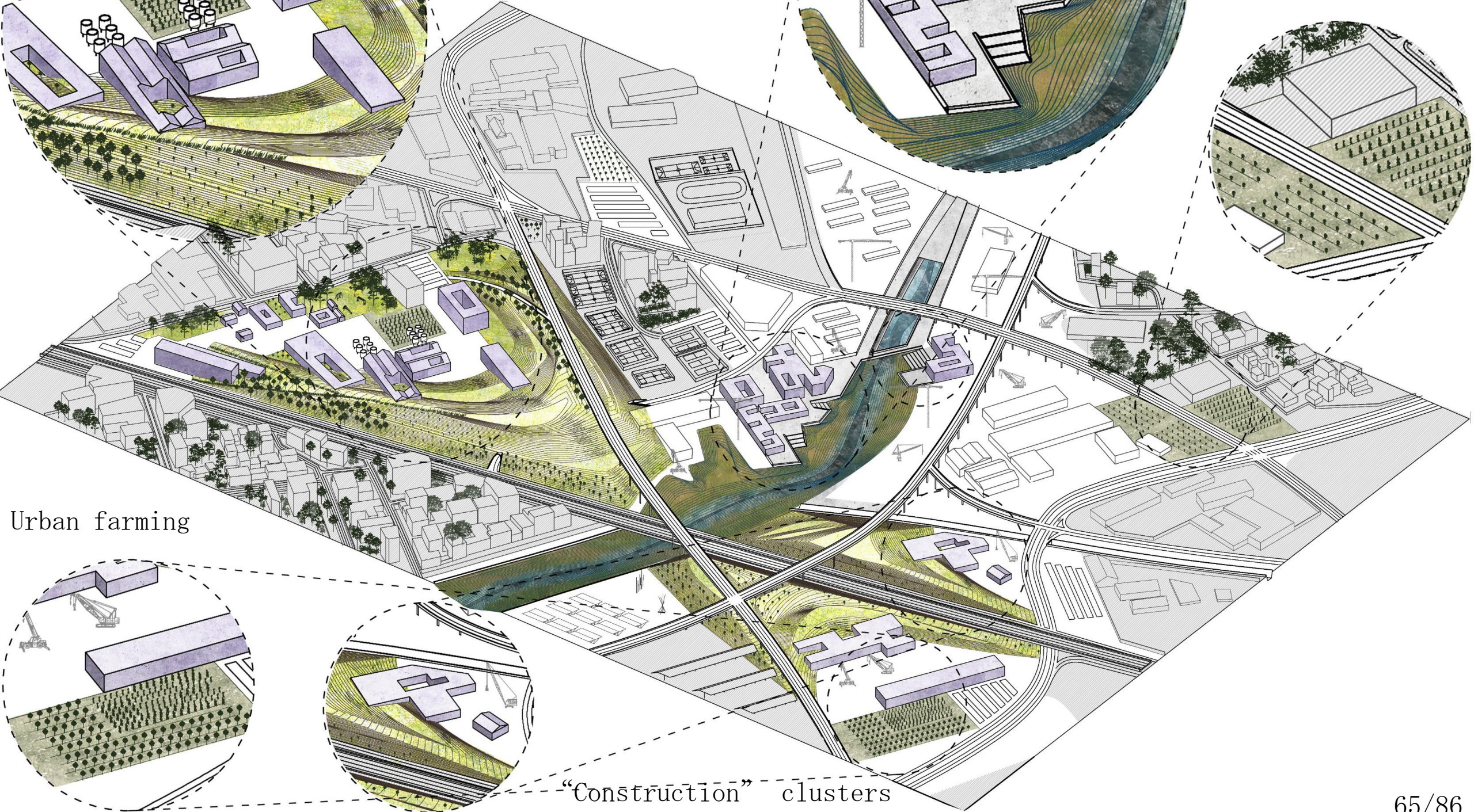
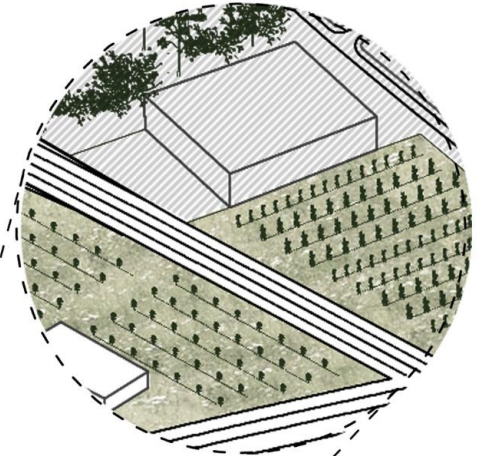
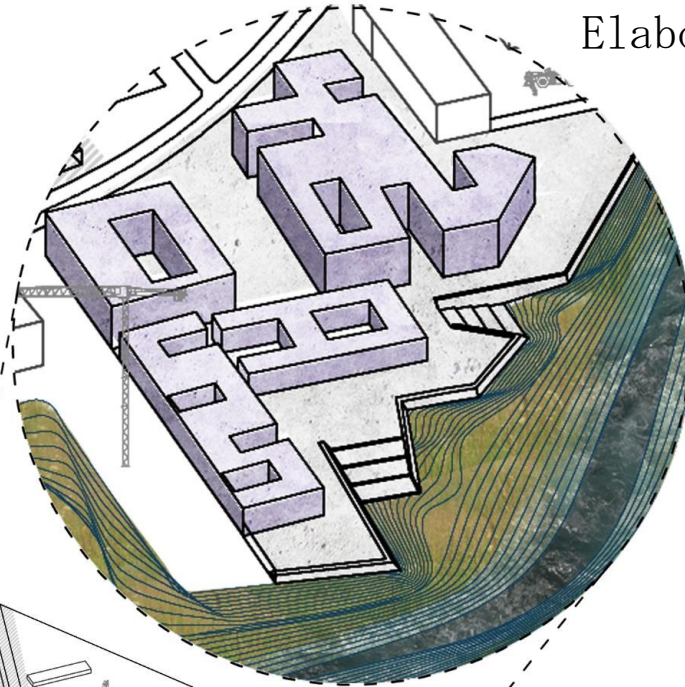
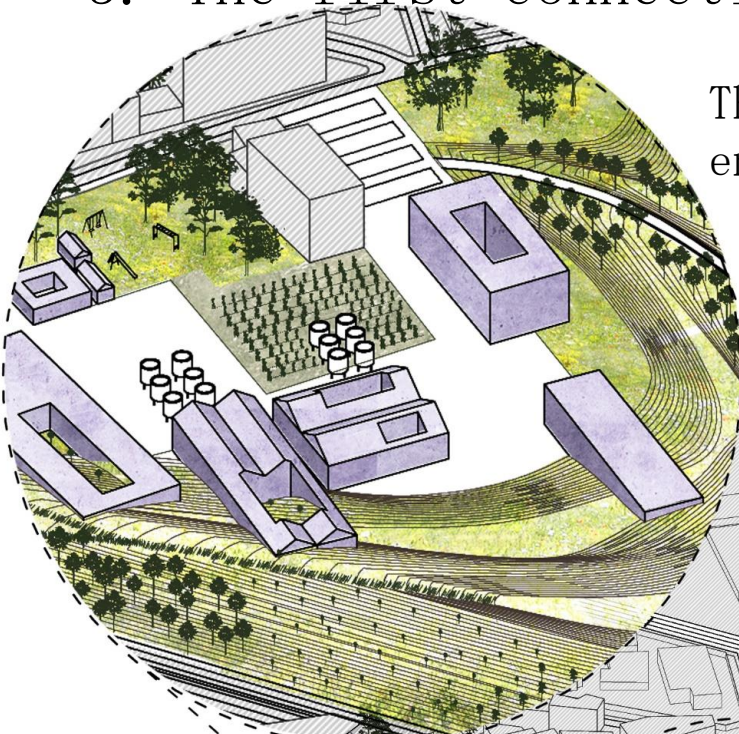

Urban farming

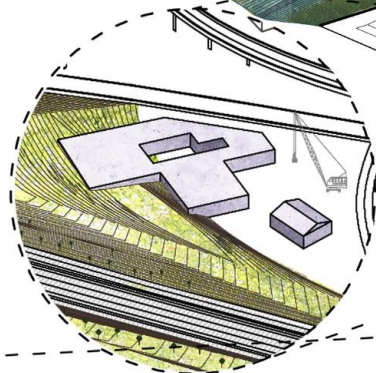
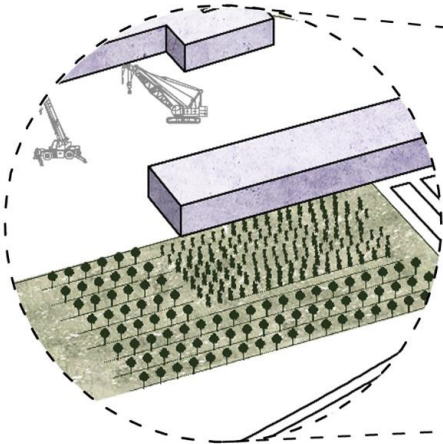

“Construction” clusters

4. The topography topography grows into a connective tissue

The river and the highway weaved in a common landscape

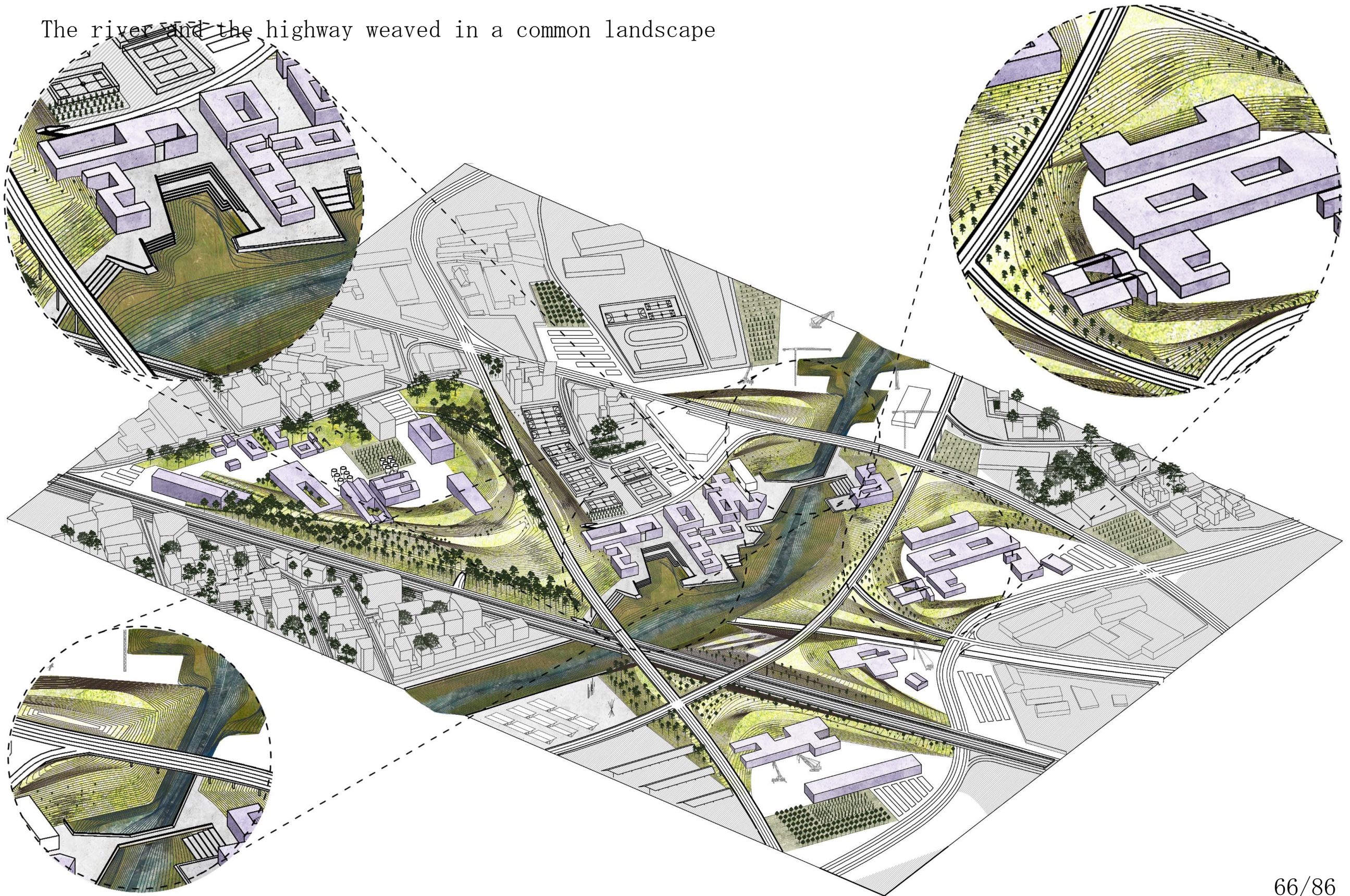

5. Integrative landscape

Complete river space, topography and circle of functions for transformation

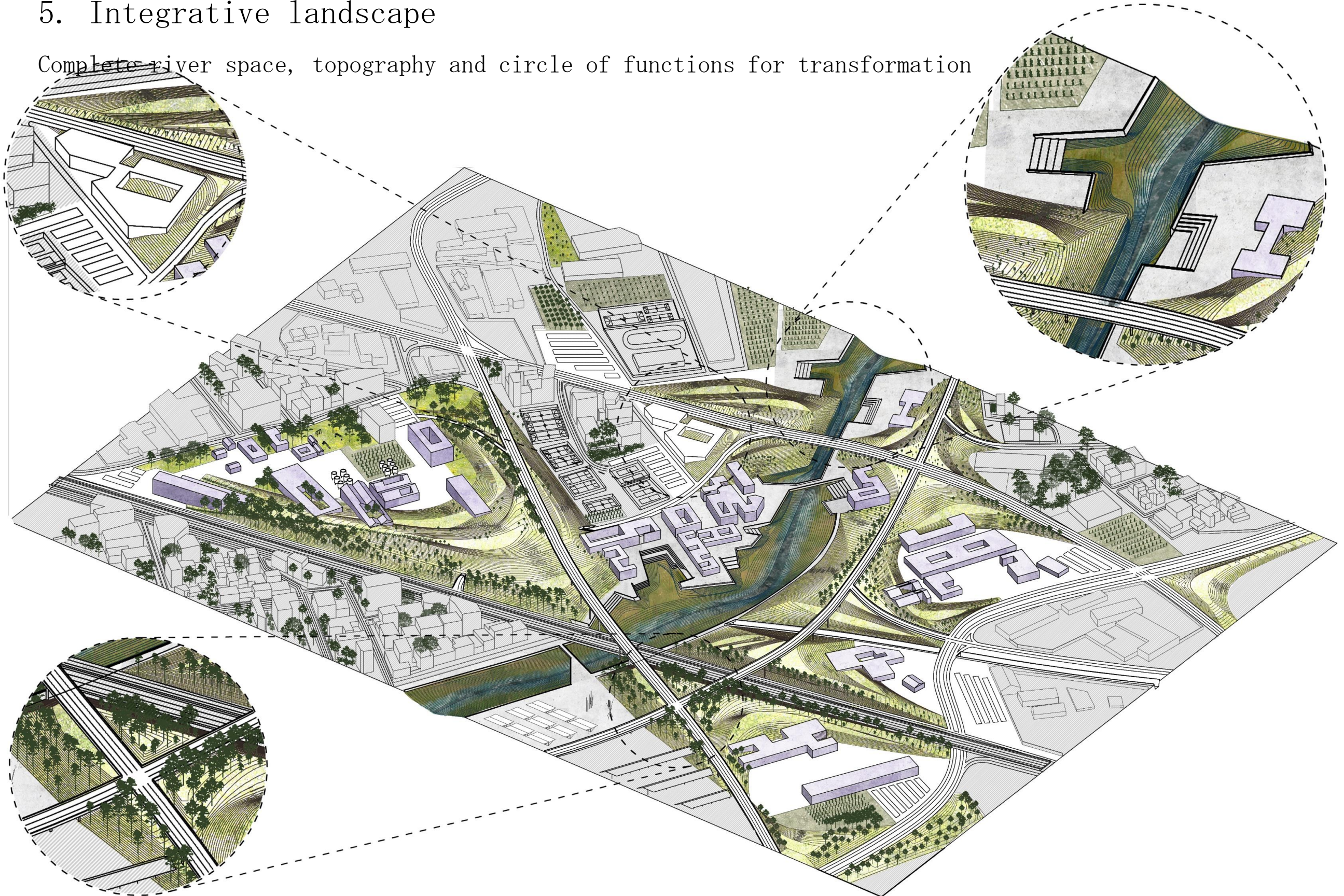

6. A Topography of affordances - first acts of appropriation

Lightweight built structures
Urban farming

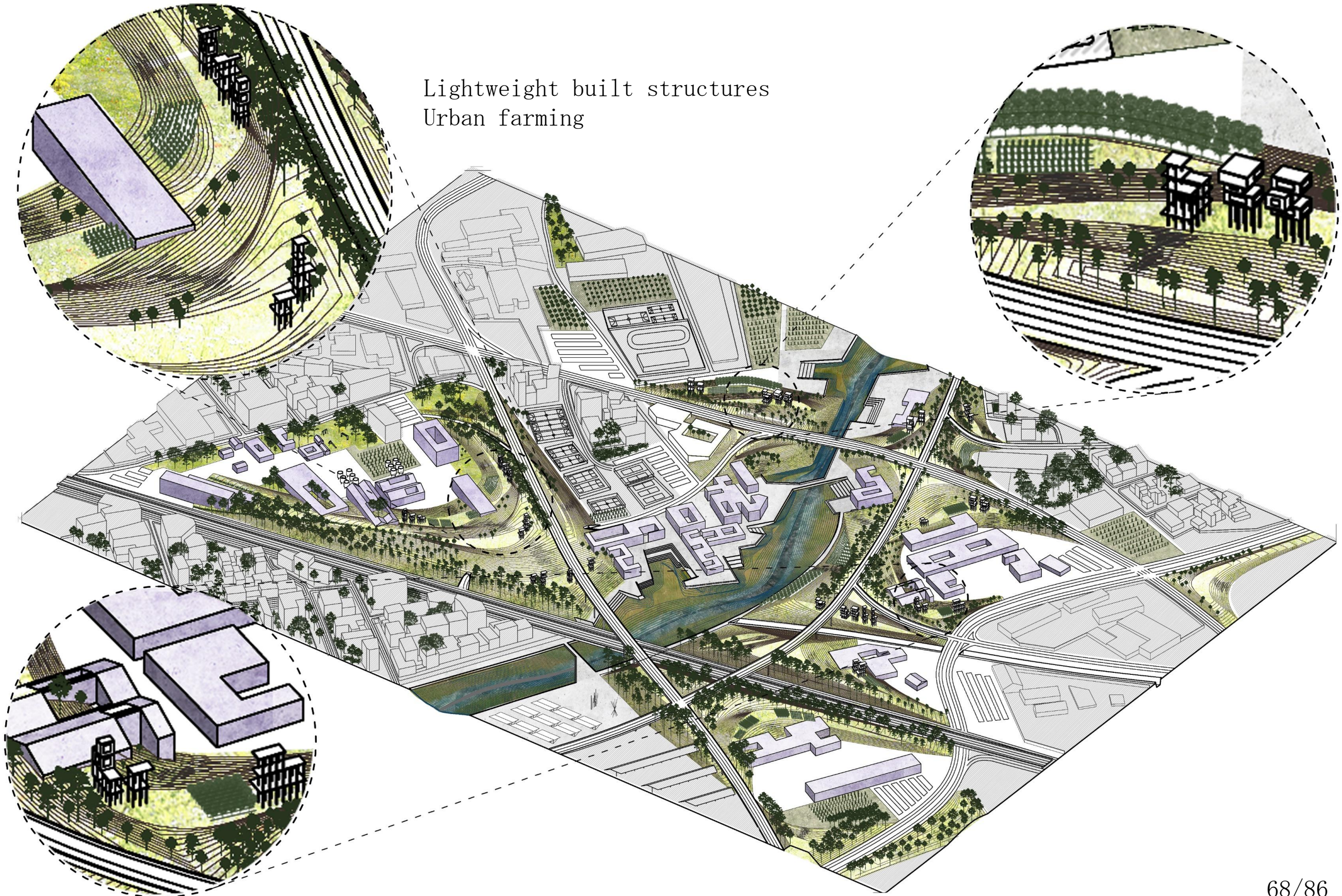

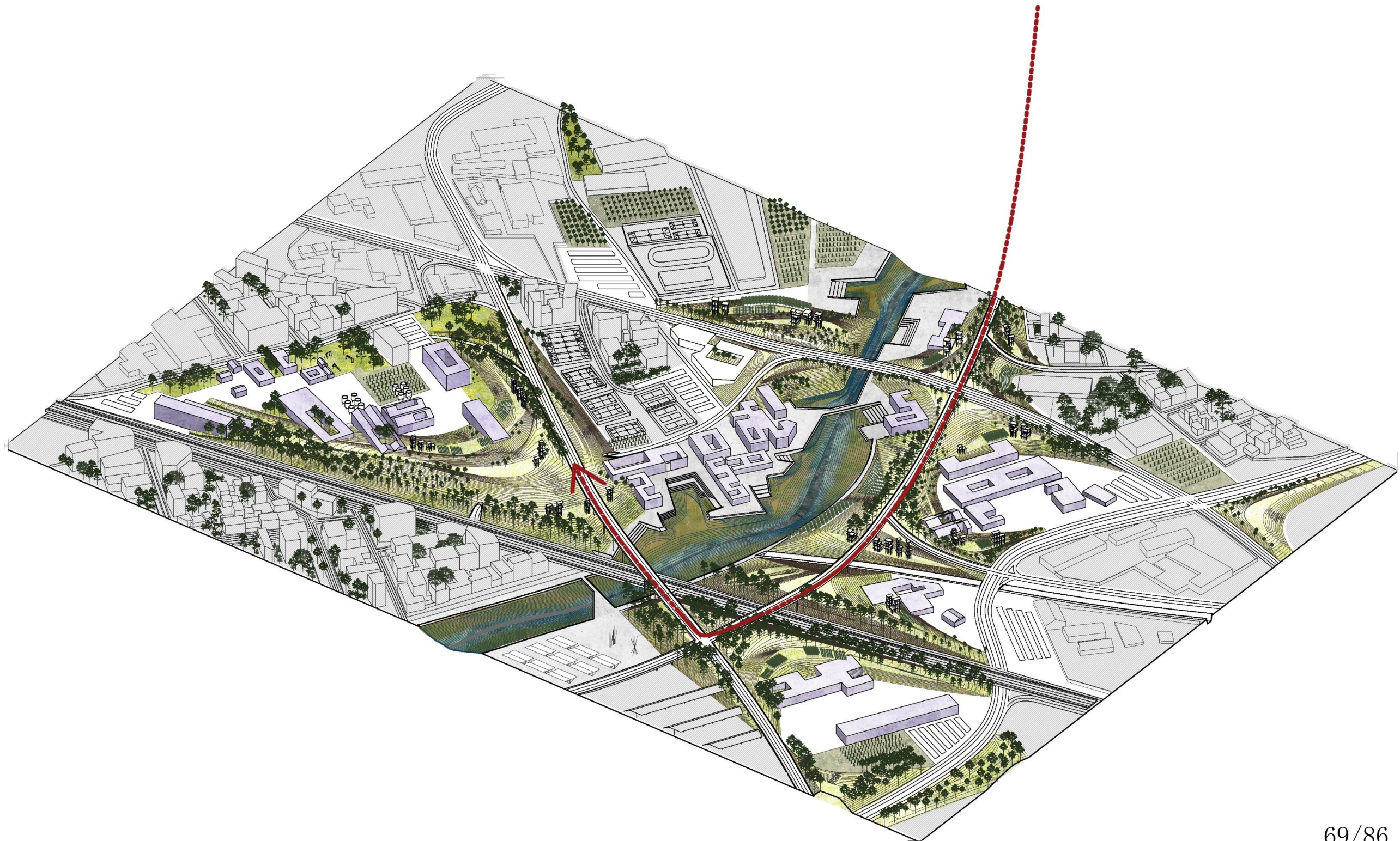







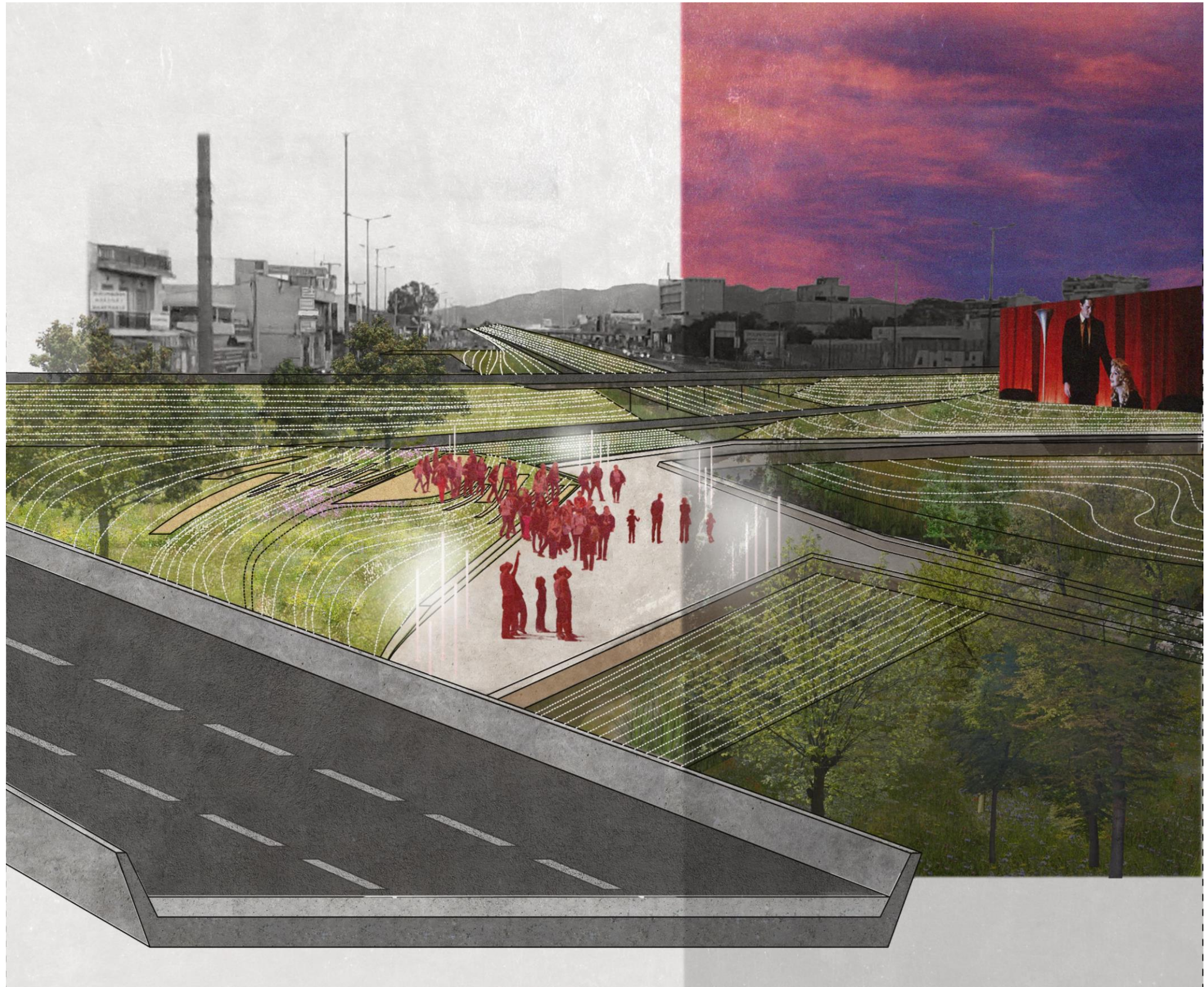

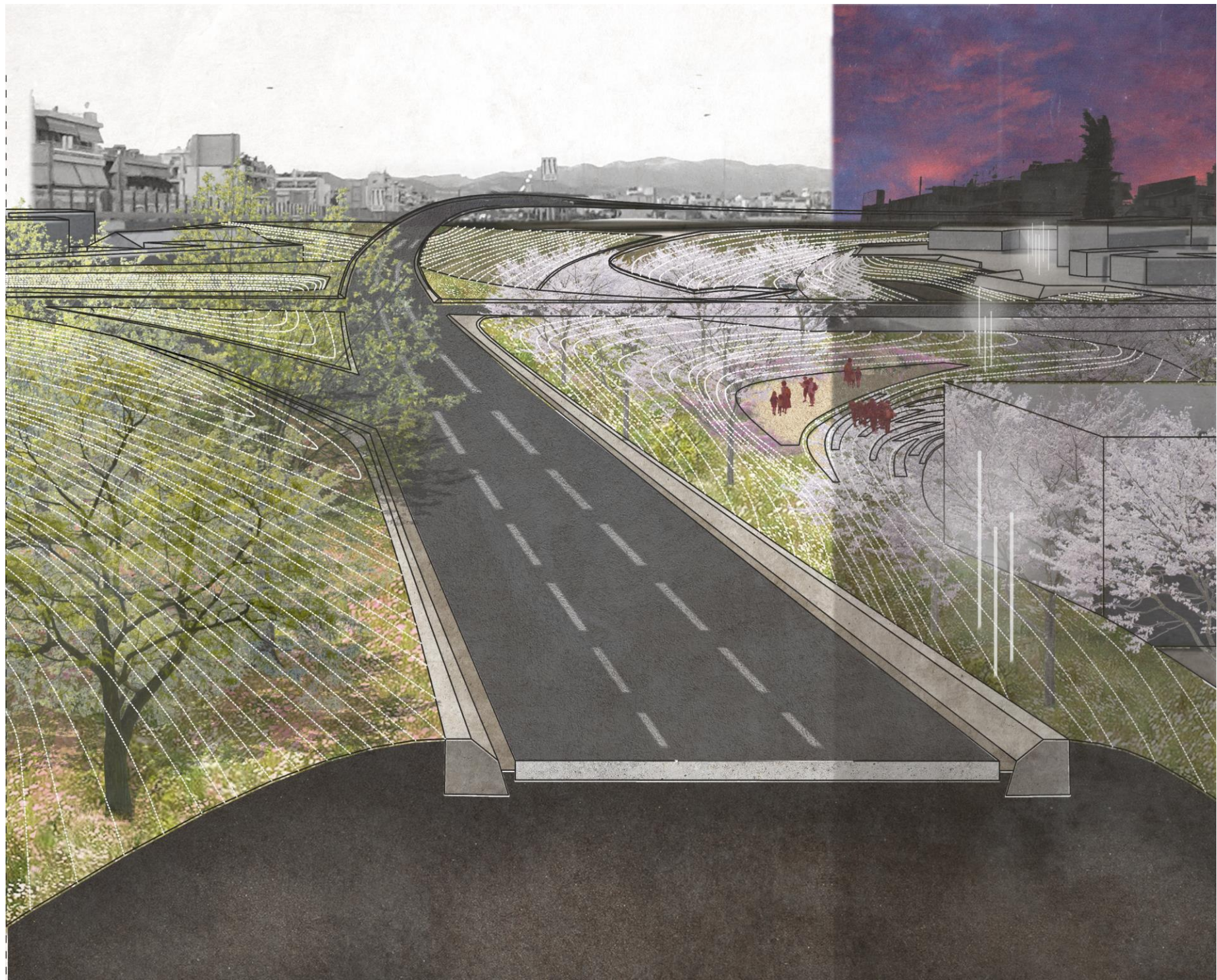

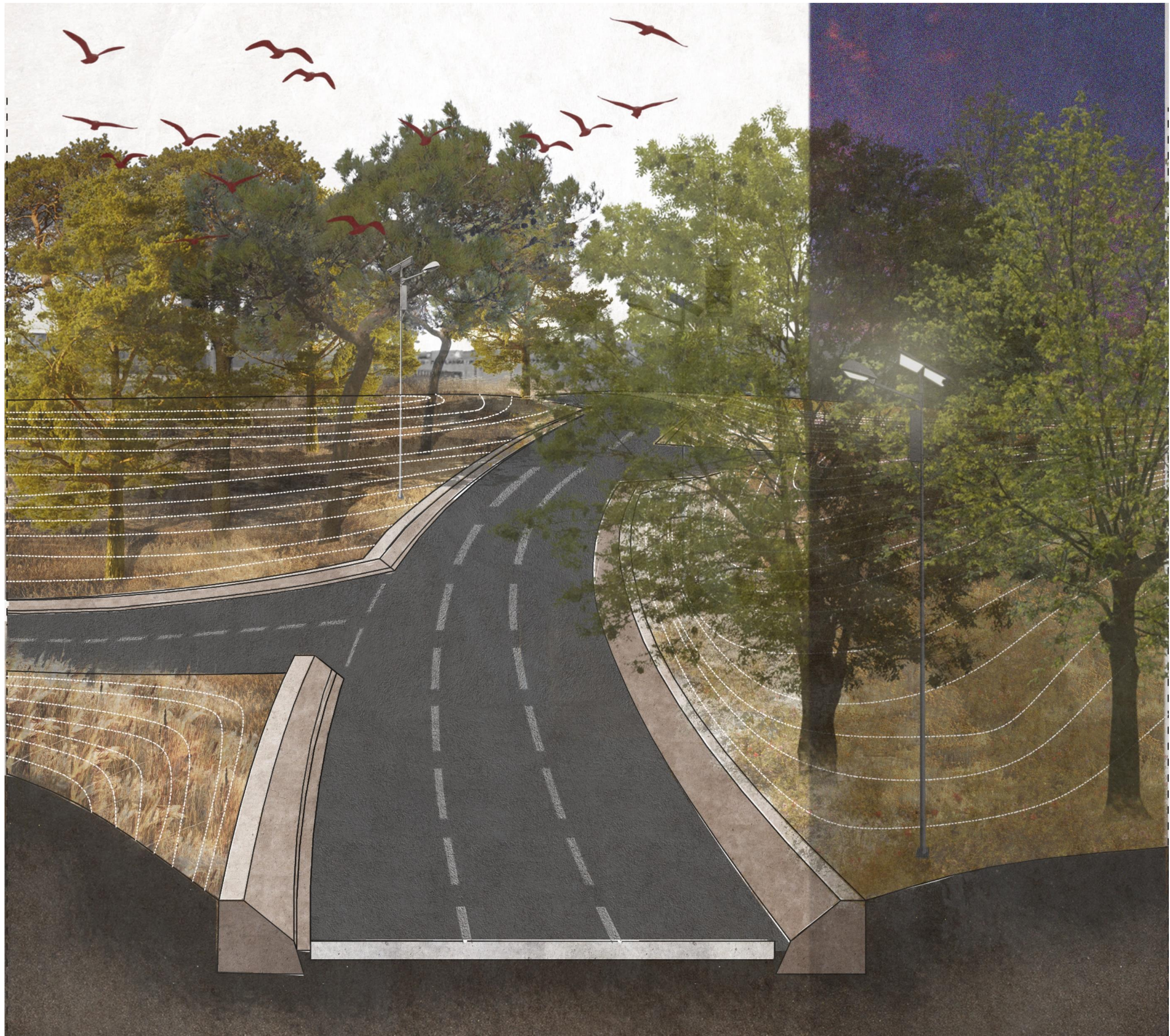

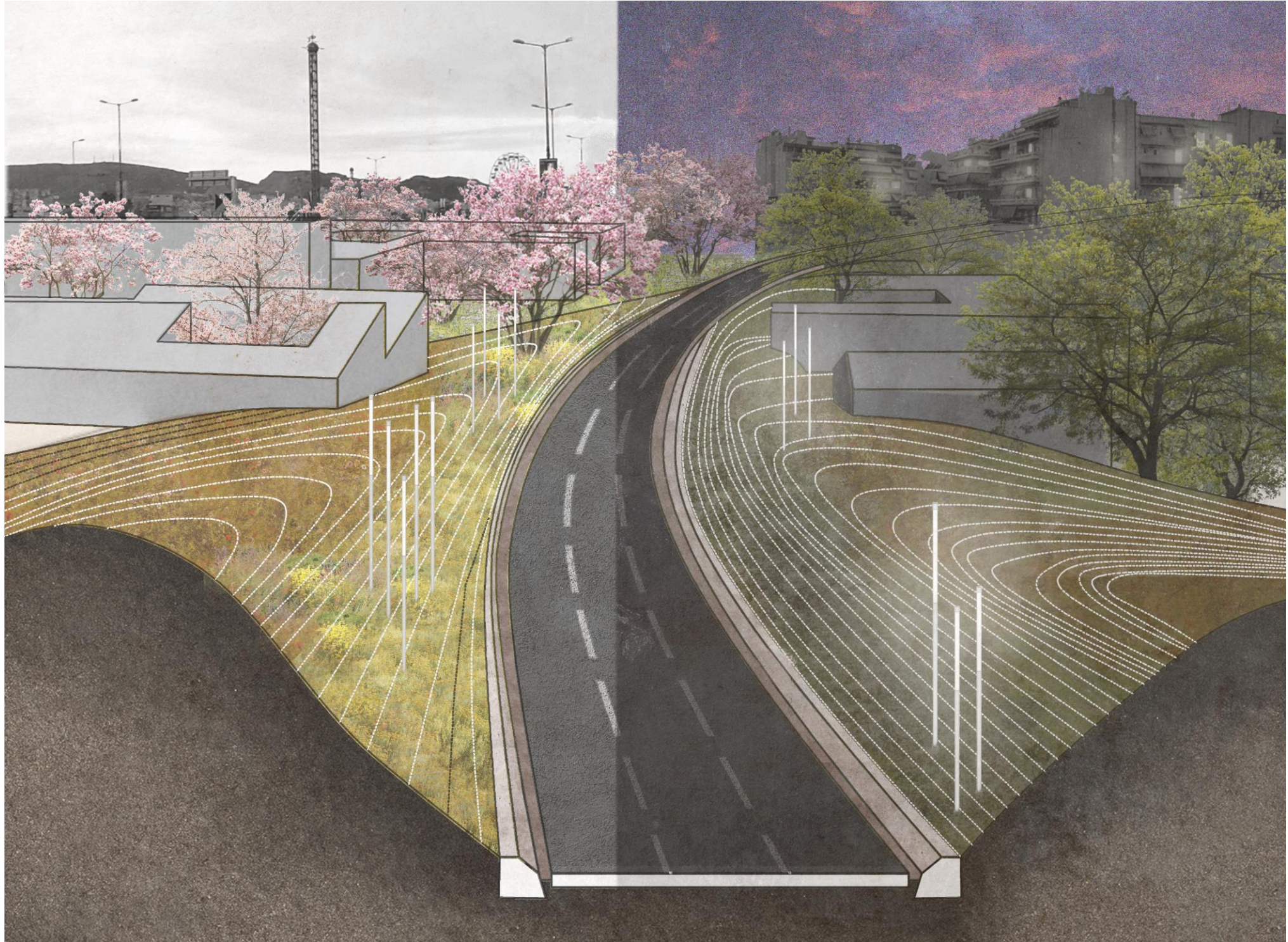

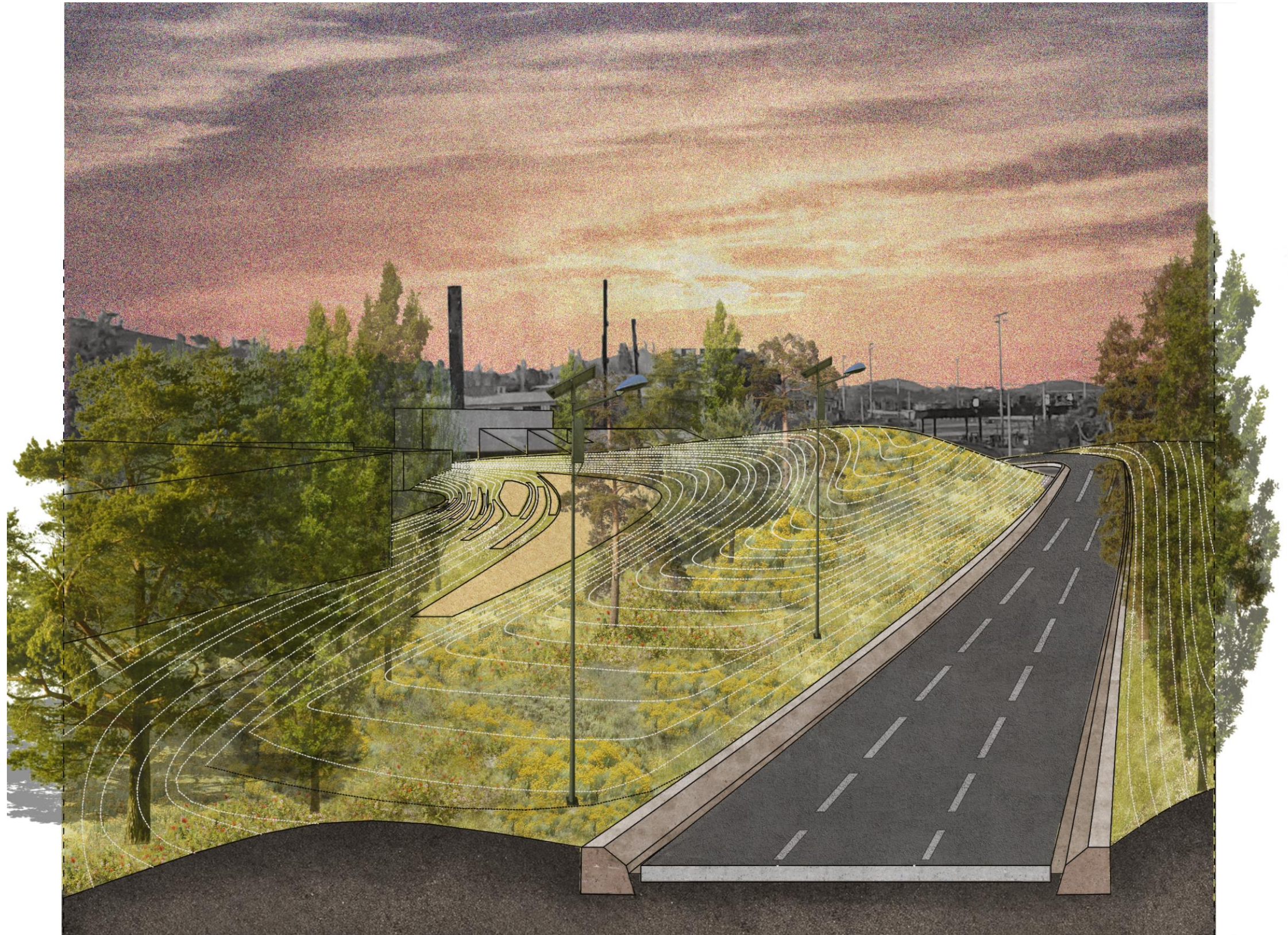

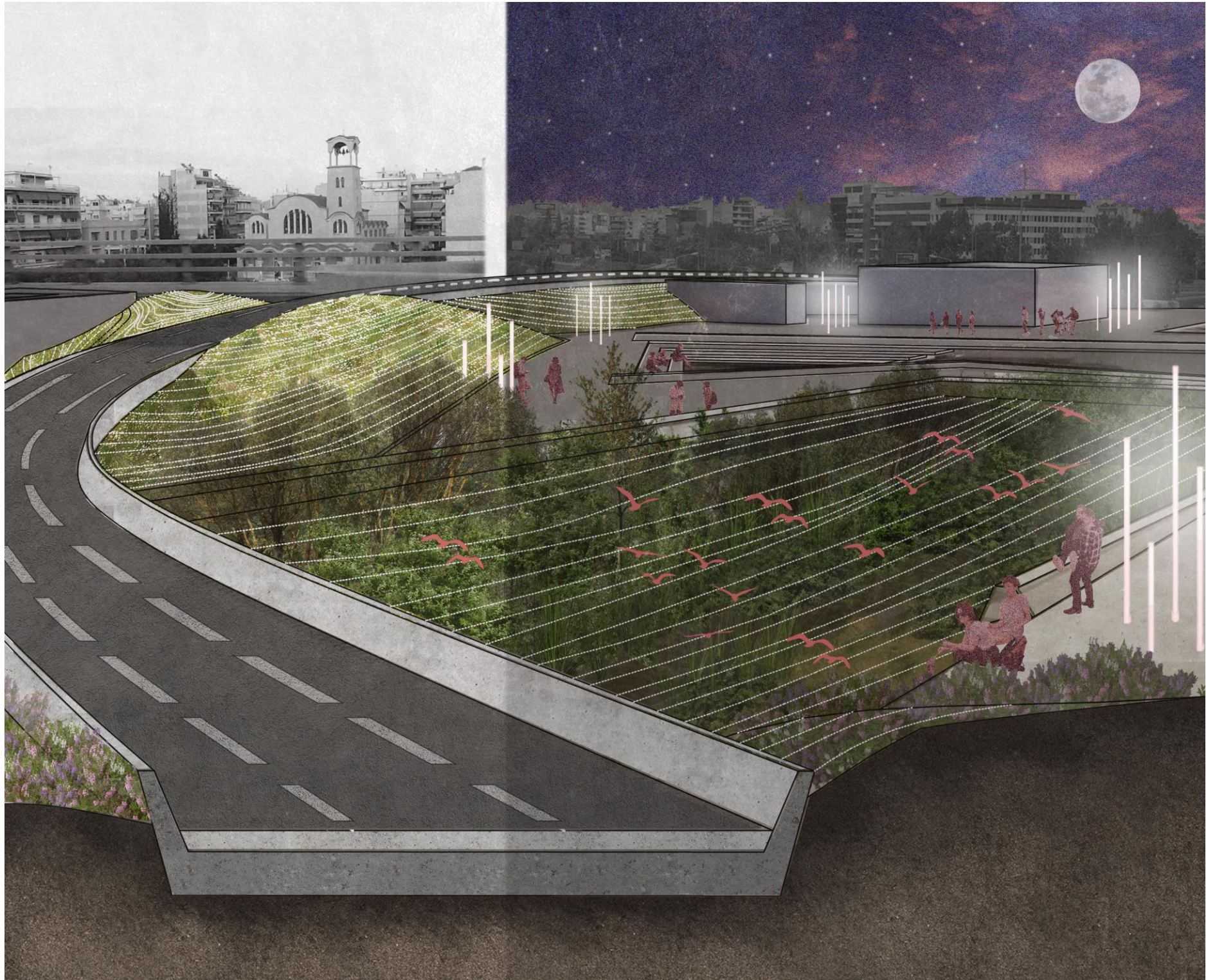





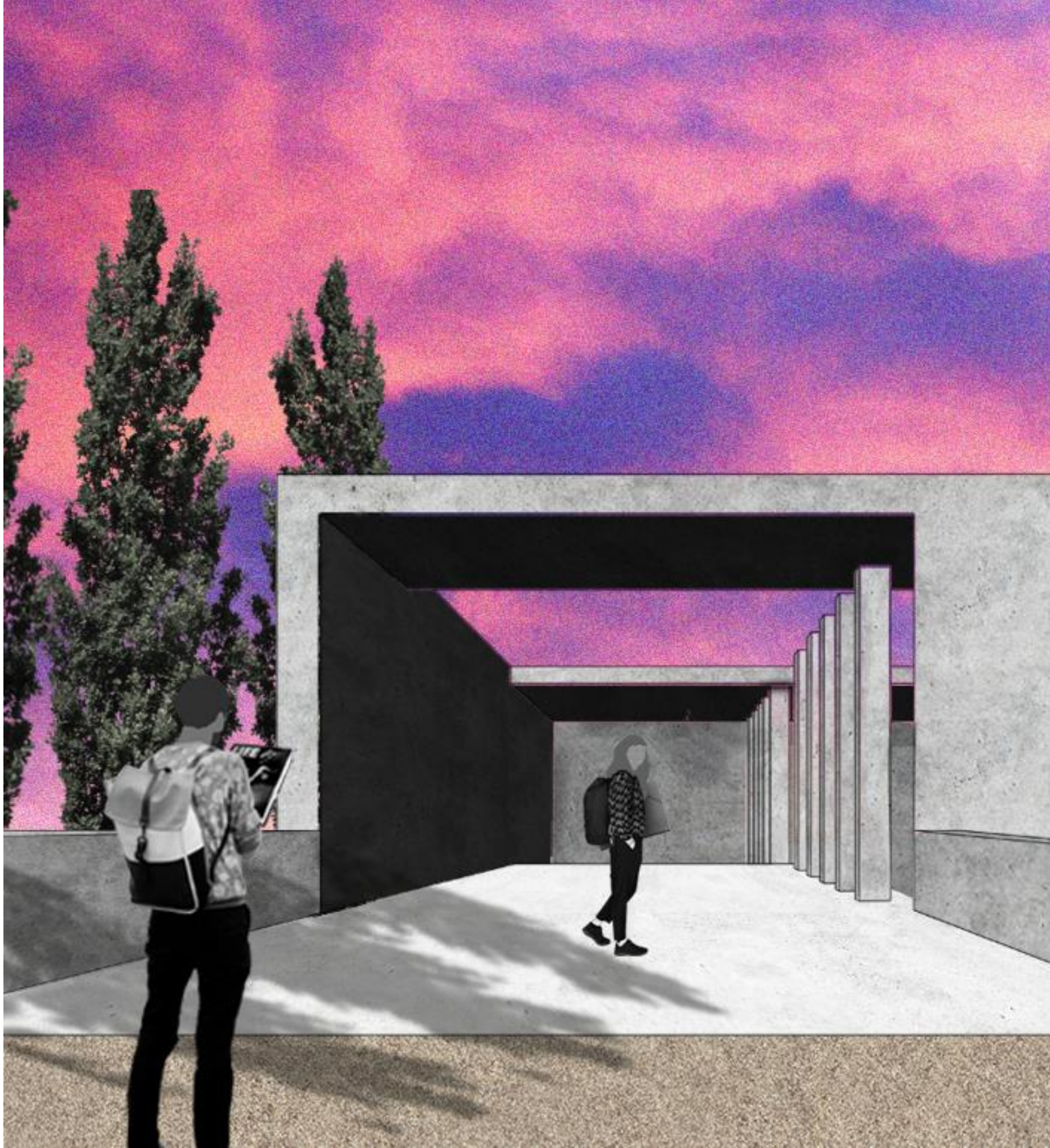

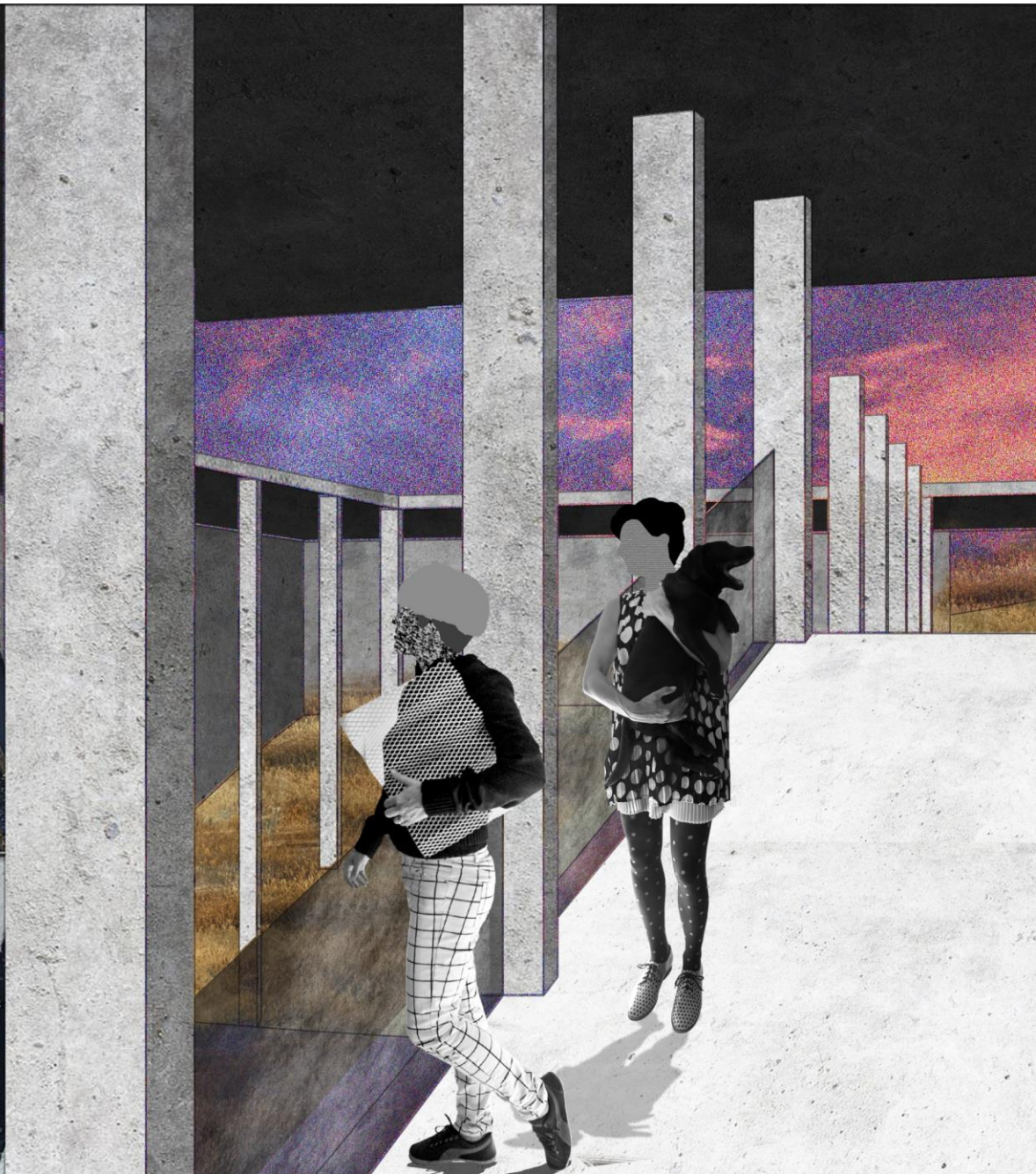
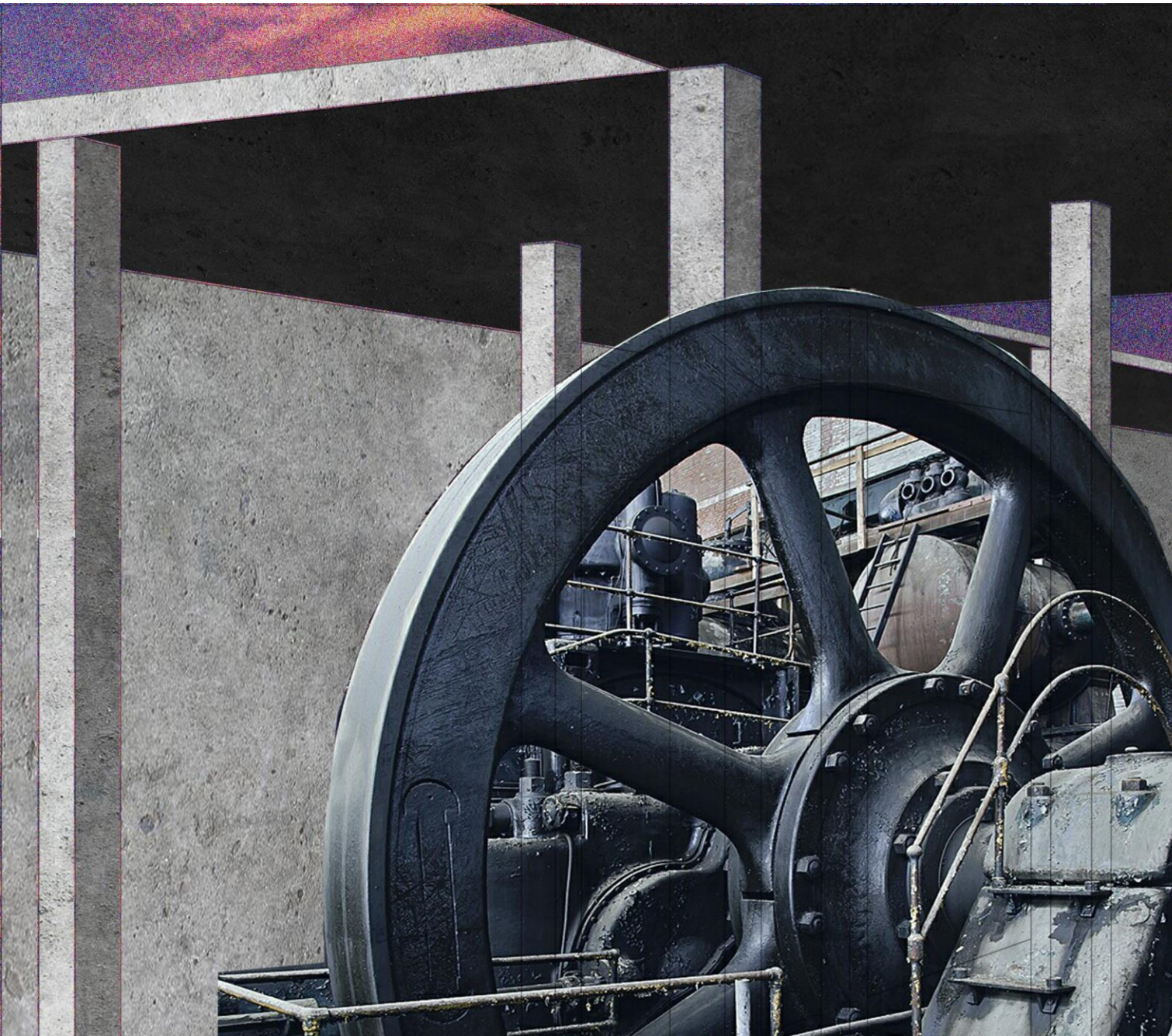





The created order (of any formal plan) *is everywhere punched and torn open by ellipses, drifts and leaks of meaning: it is a sieve-order.*

Michel de Certeau, *The Practice of Everyday Life*

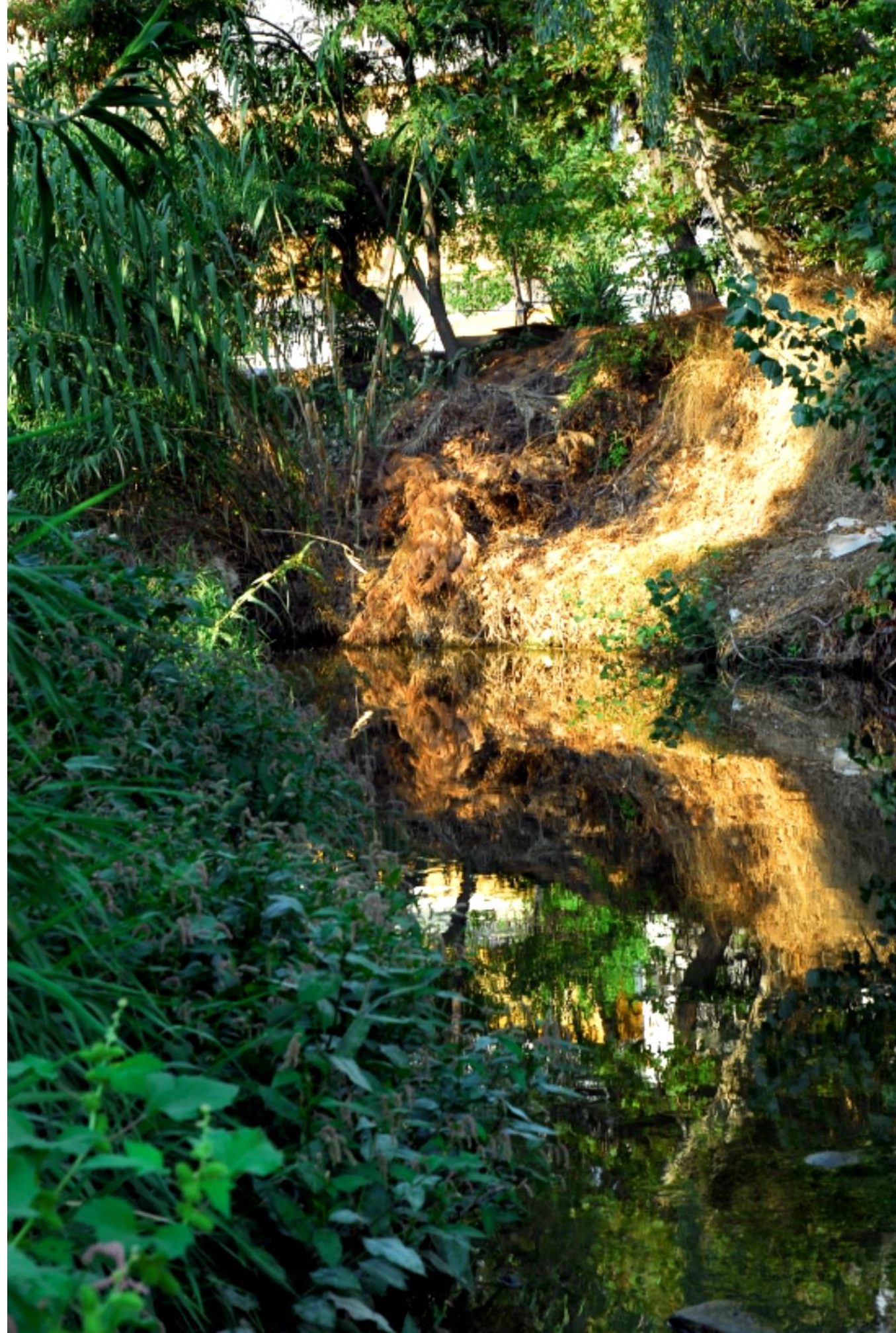

Kifissos - An open changing landscape

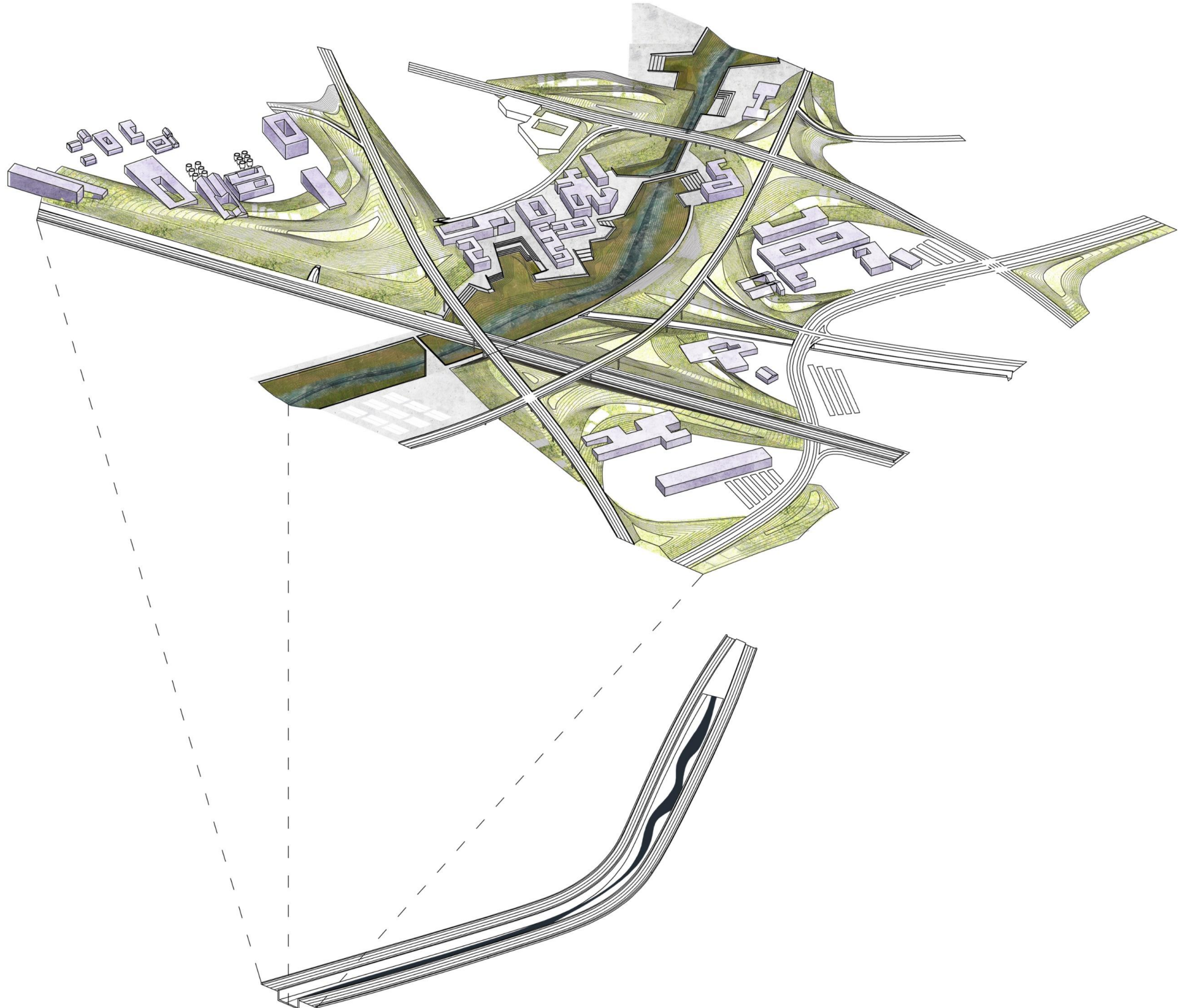

Thank you

Fin!