

DRAWINGS, SUPERSONIC WORLDPORT



COMPLEX PROJECTS
ENERGY

P.5.0 05/07/2024

MASTERPLAN

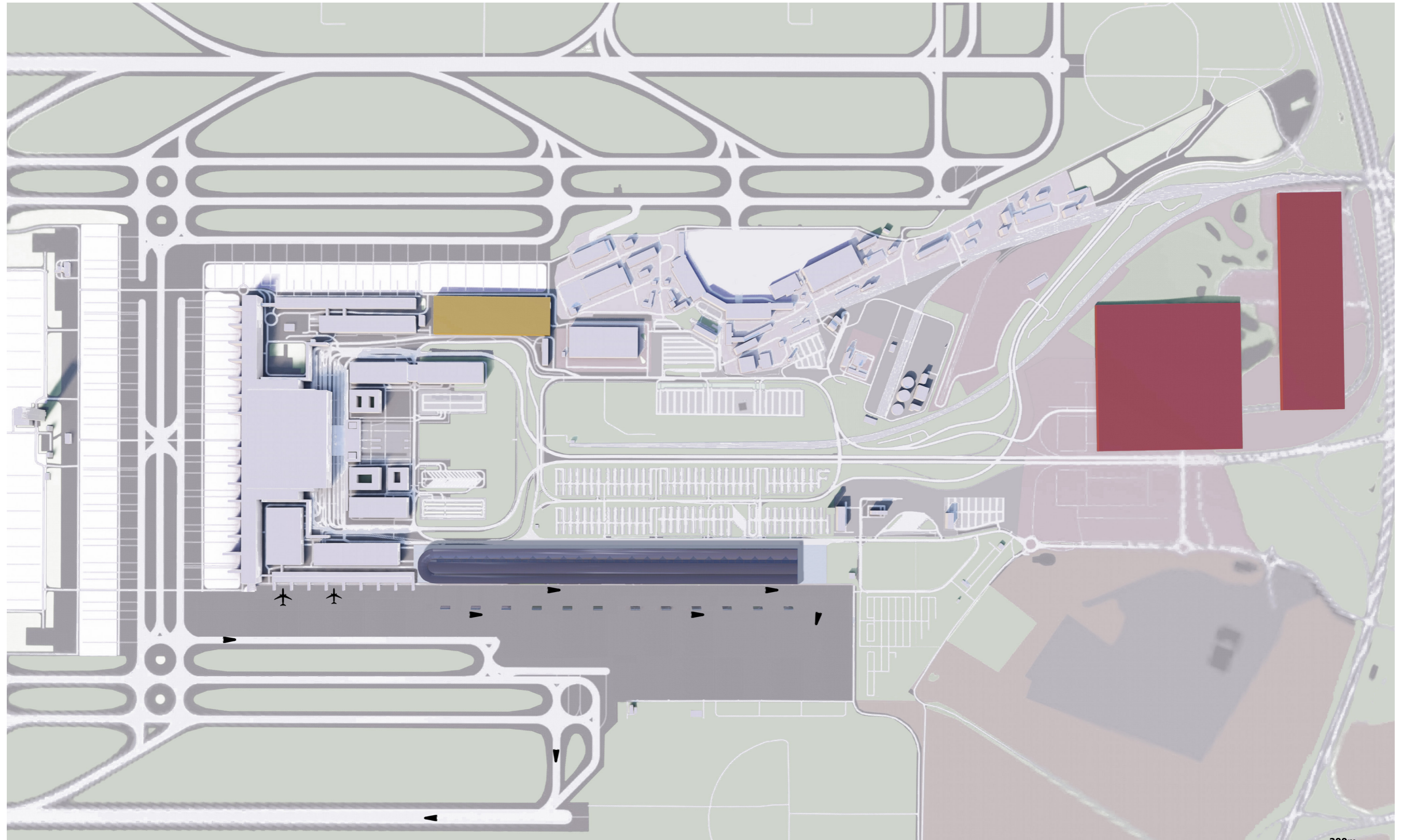

scale 1:1000

MASTERPLAN & ENERGY

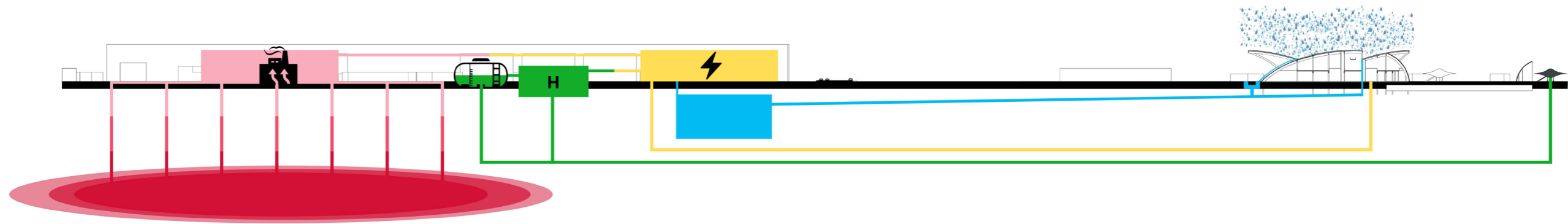

MASTERPLAN & CONNECTIONS

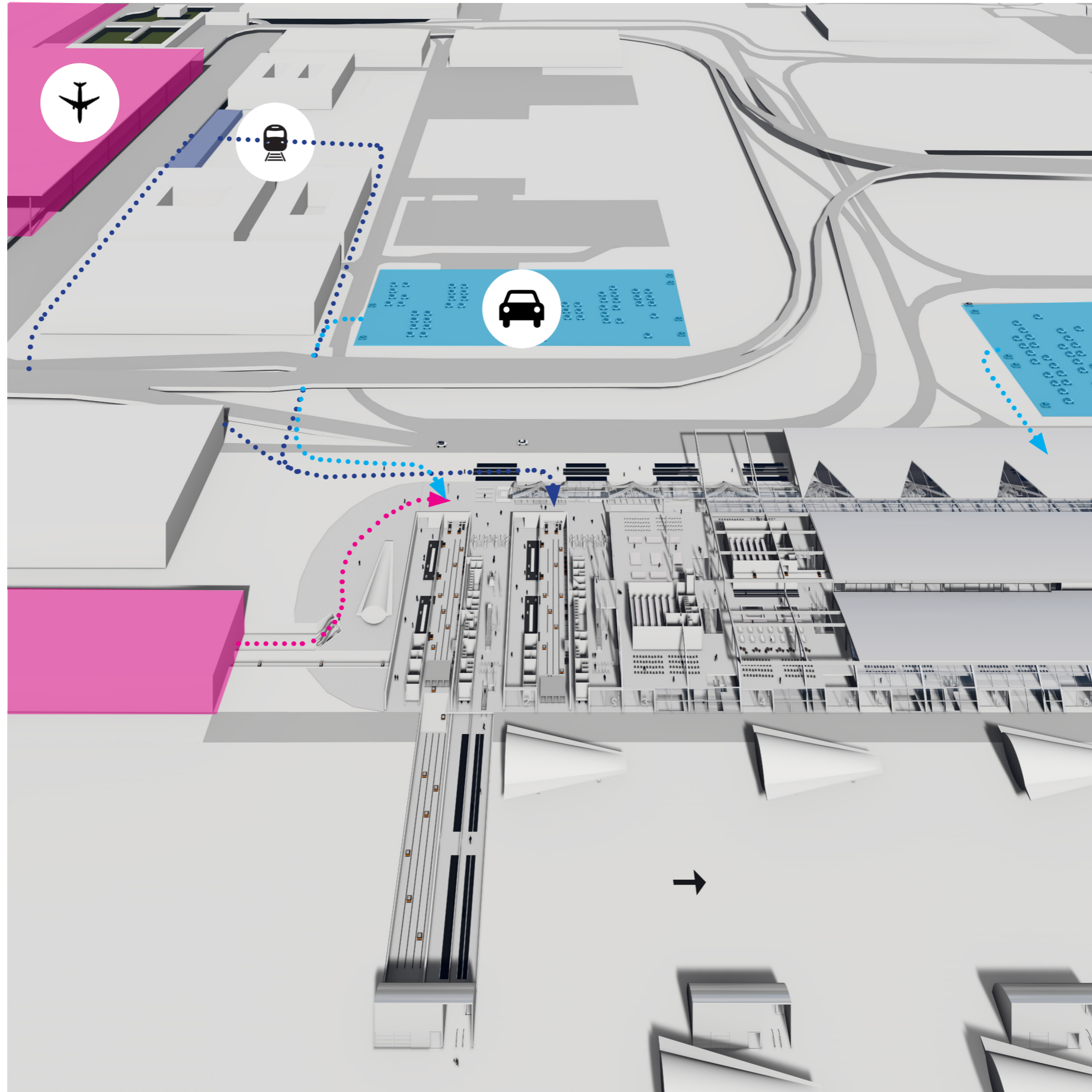

SITE PLAN



scale 1:500

FIRST FLOOR

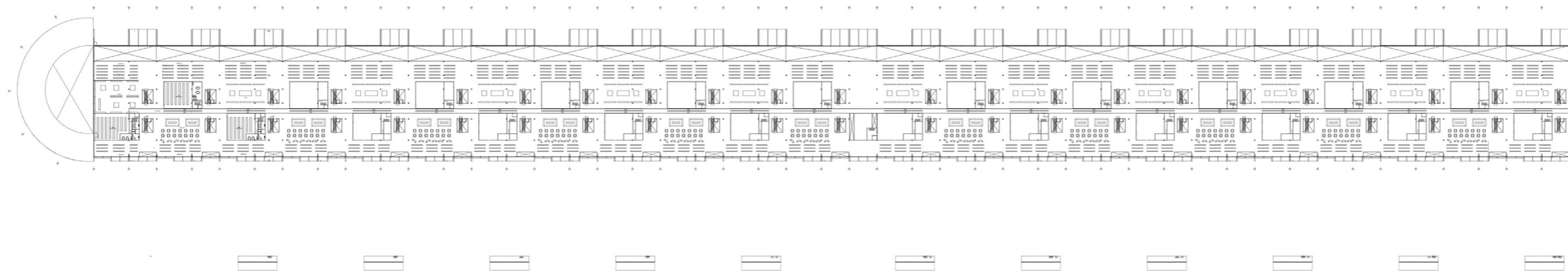

scale 1:500

FLOOR PLAN GROUND FLOOR

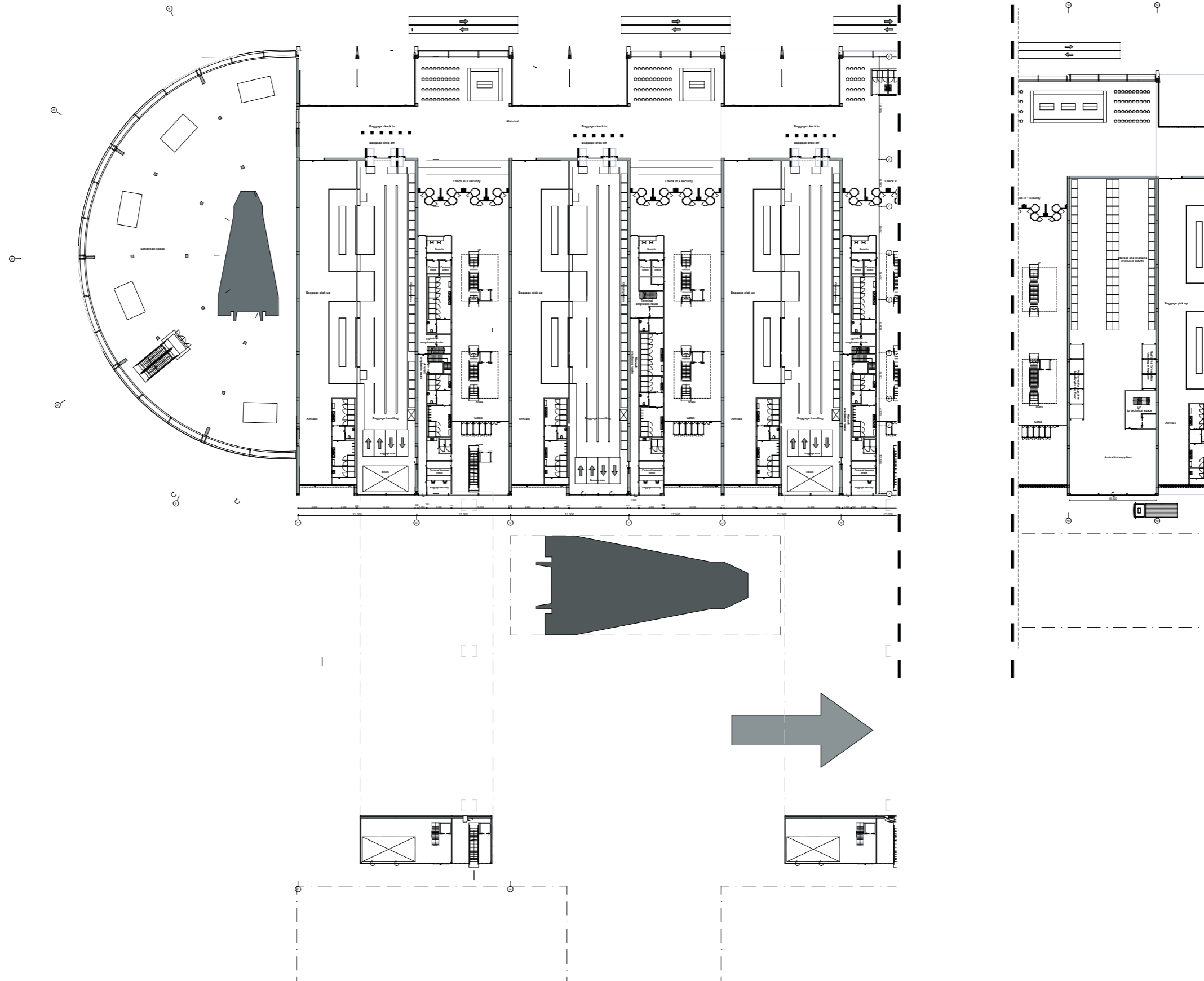

scale 1:200

FLOOR PLAN GROUND FLOOR DIVISION

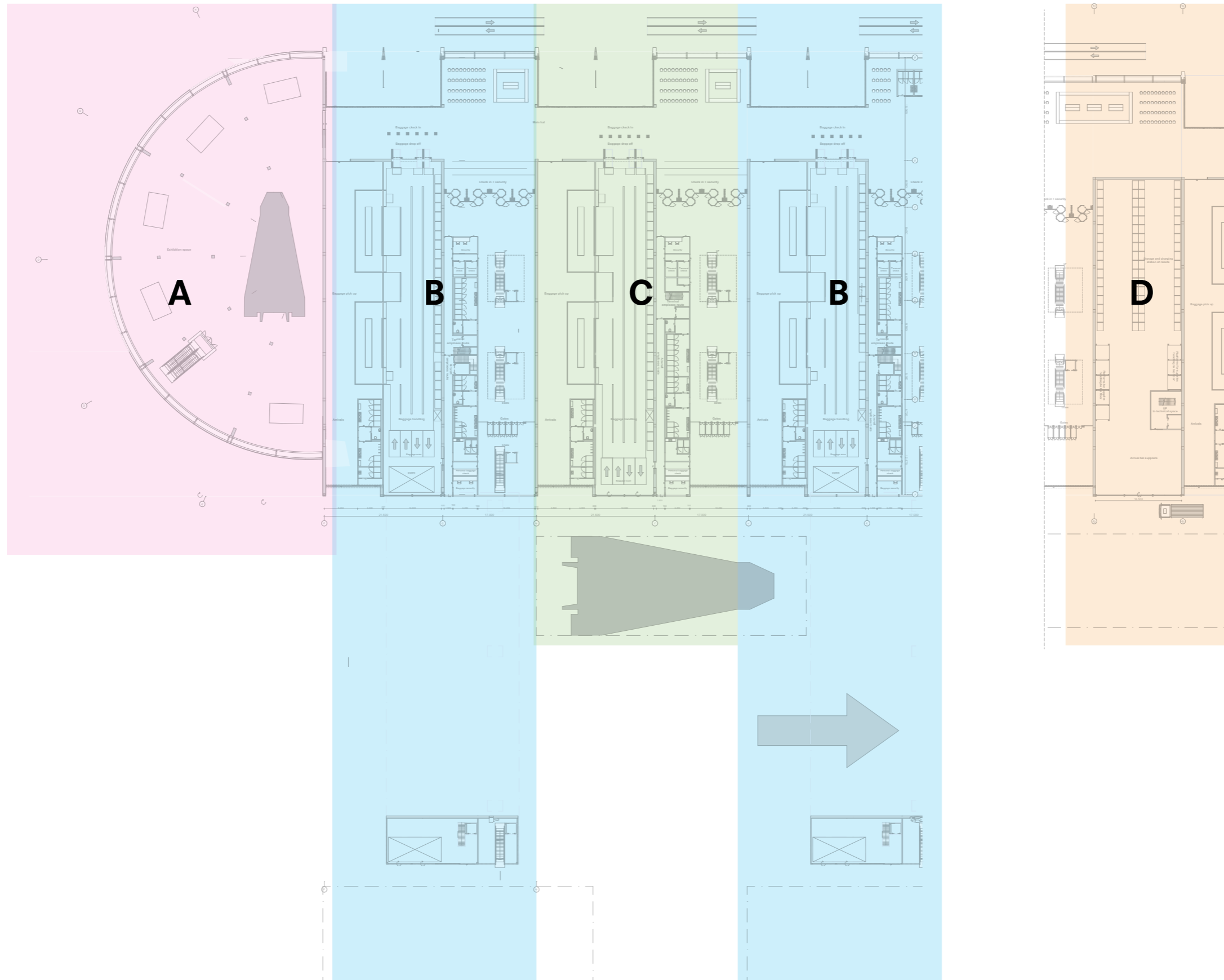

scale 1:200

FLOOR PLAN -1

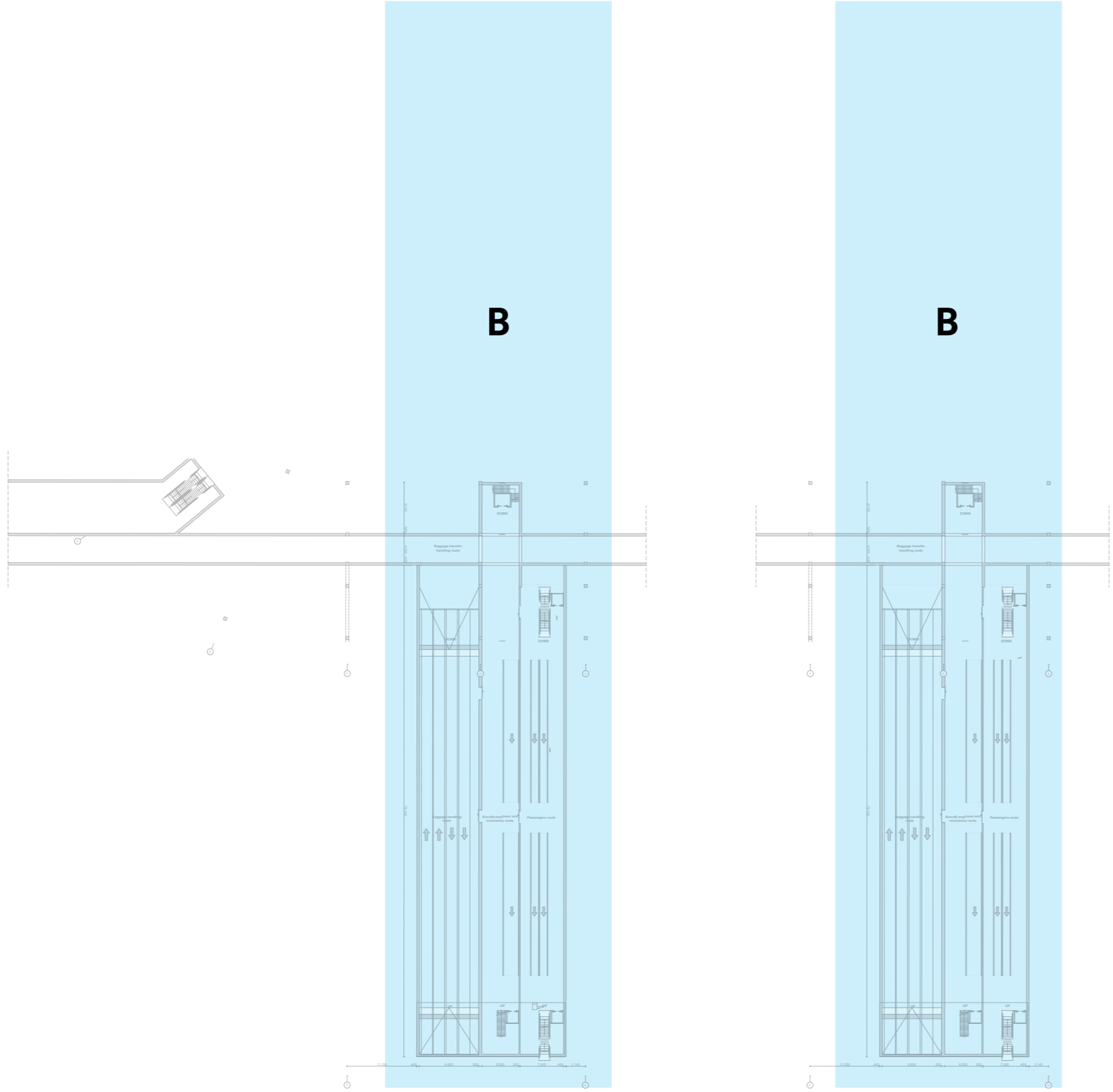

scale 1:200

FLOOR PLAN +1

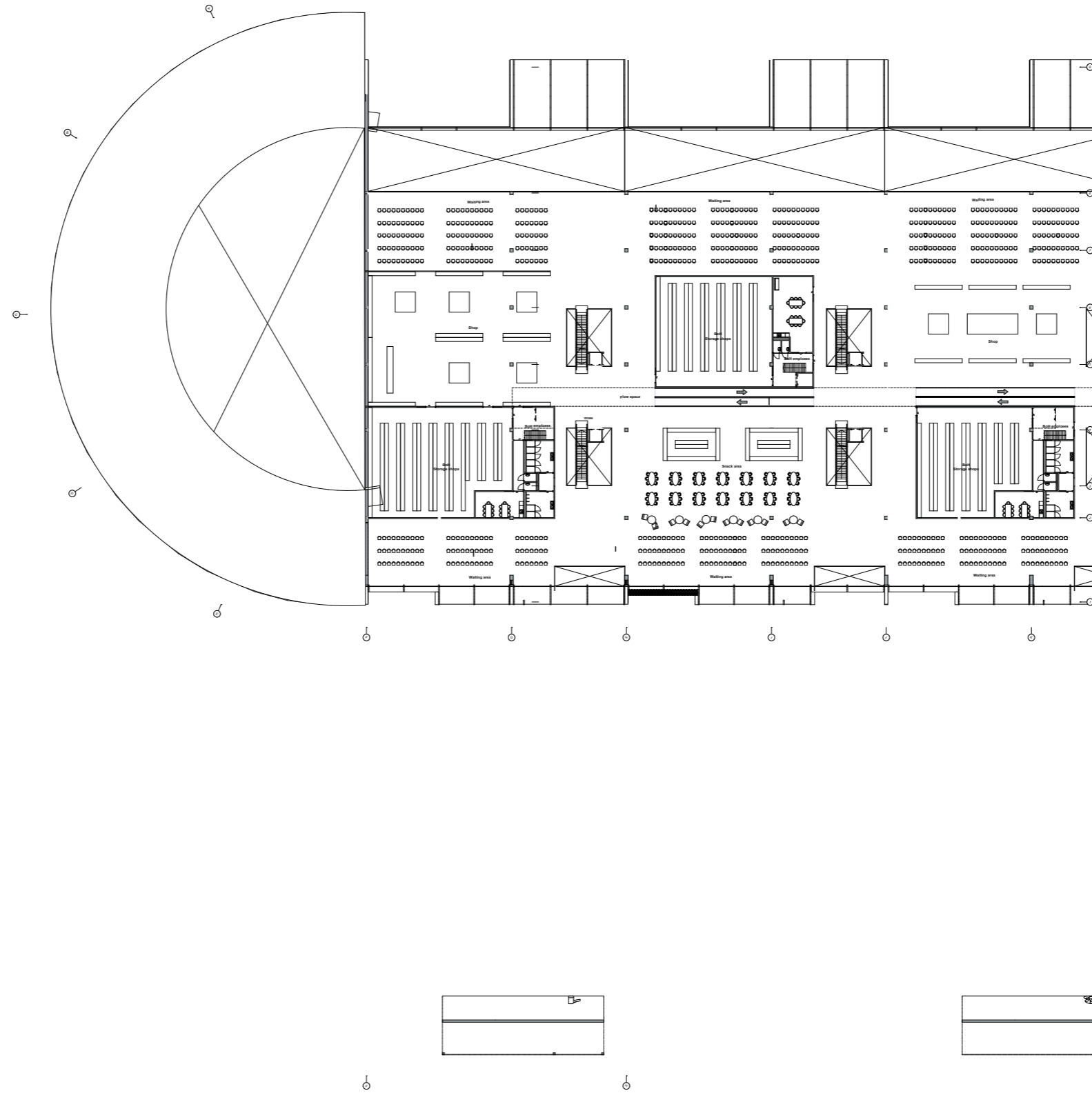

scale 1:200

FLOOR PLAN +2

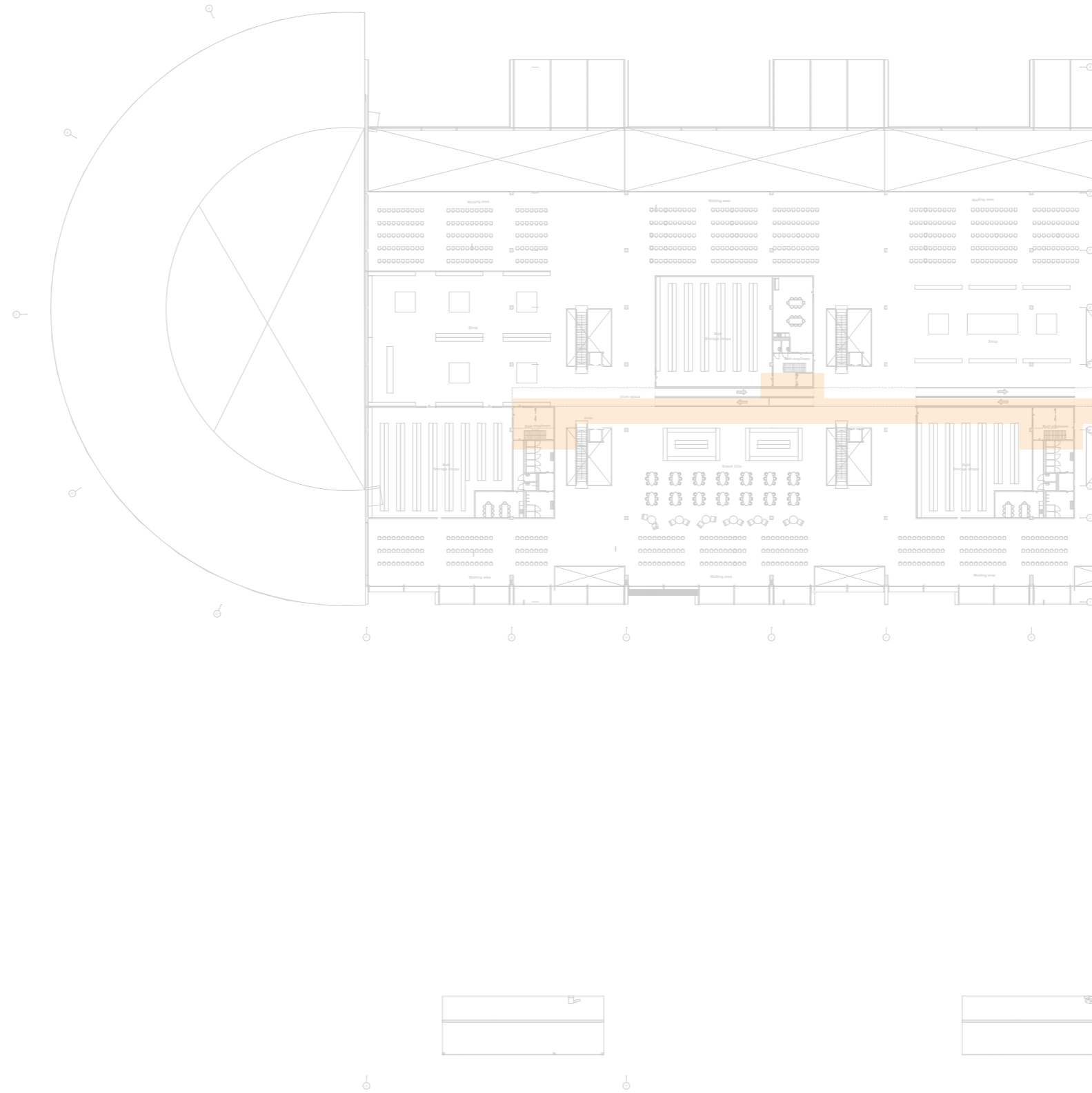

scale 1:200

FLOOR PLAN A

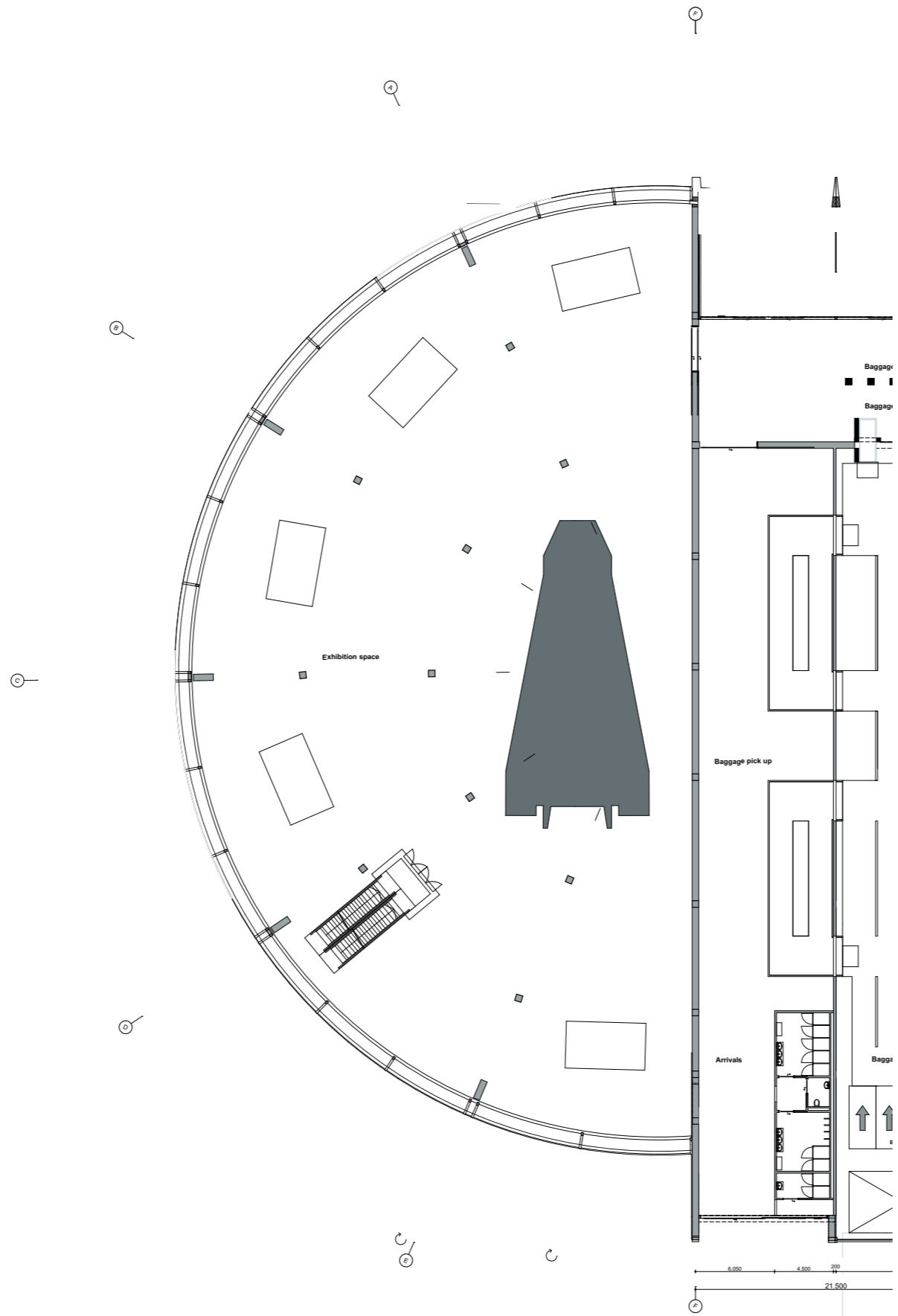

scale 1:200

FLOOR PLAN B

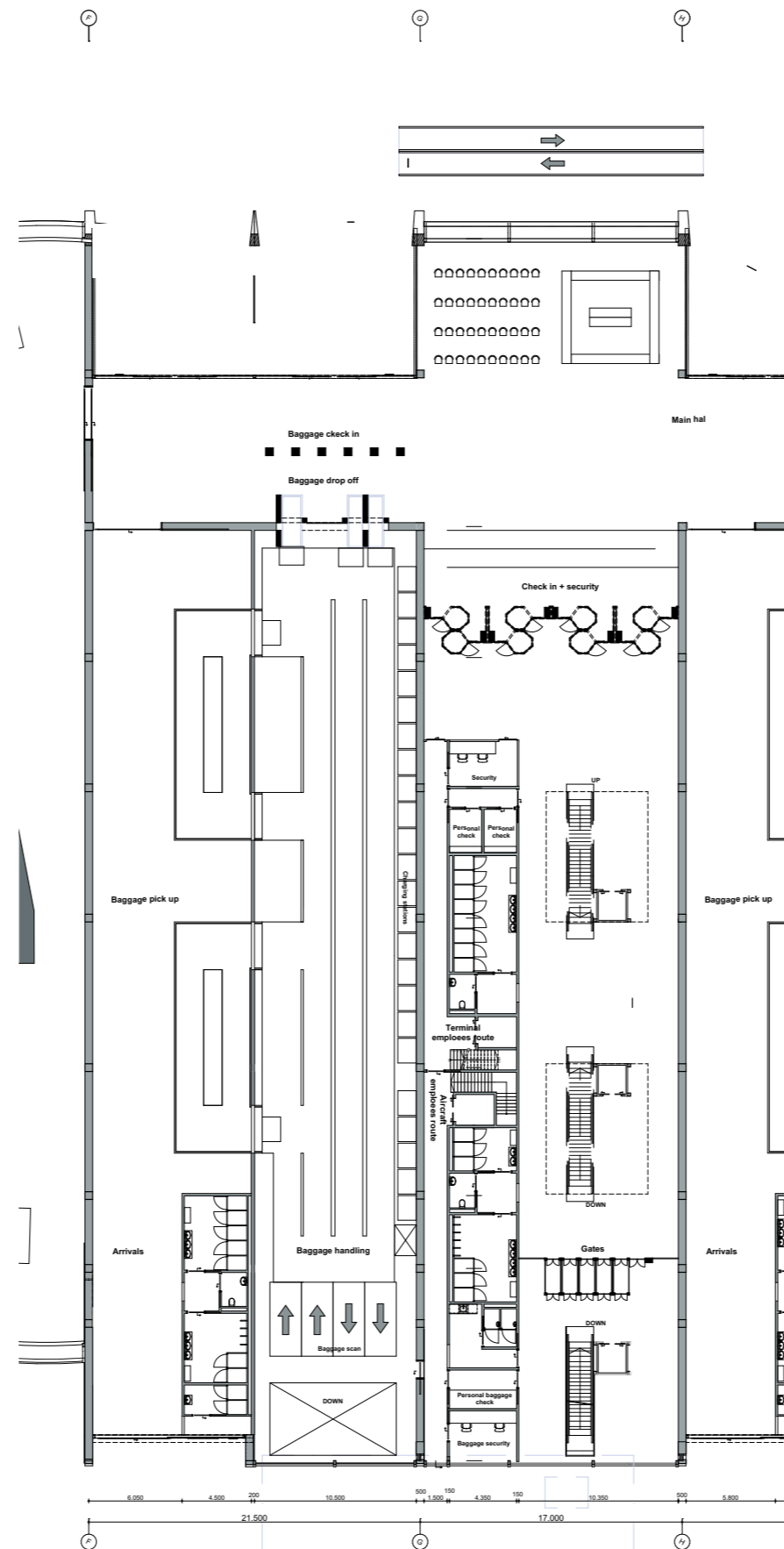

scale 1:200

FLOOR PLAN B

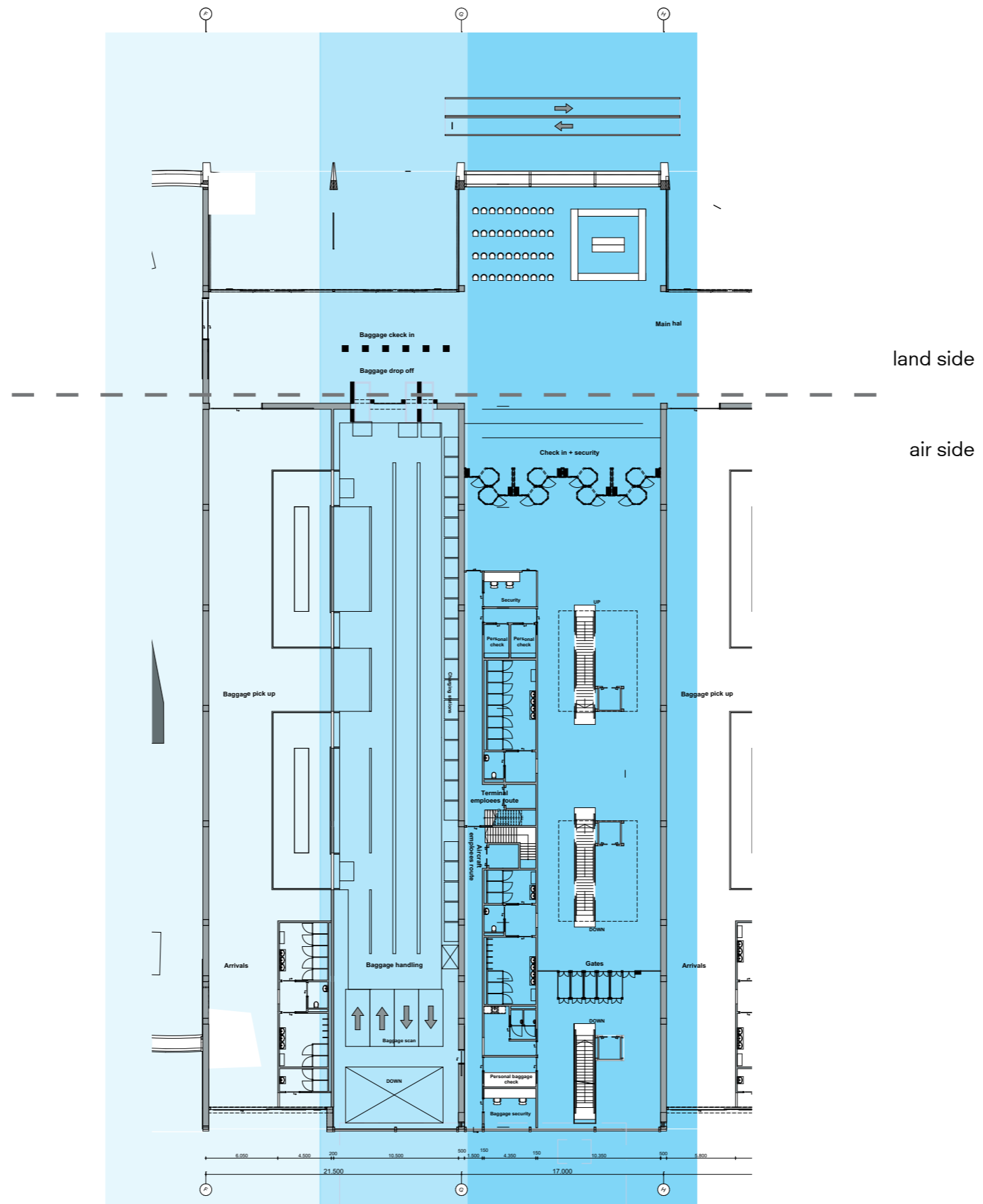

departures

baggage handling

arrivals

scale 1:200

SECTIONS PART B

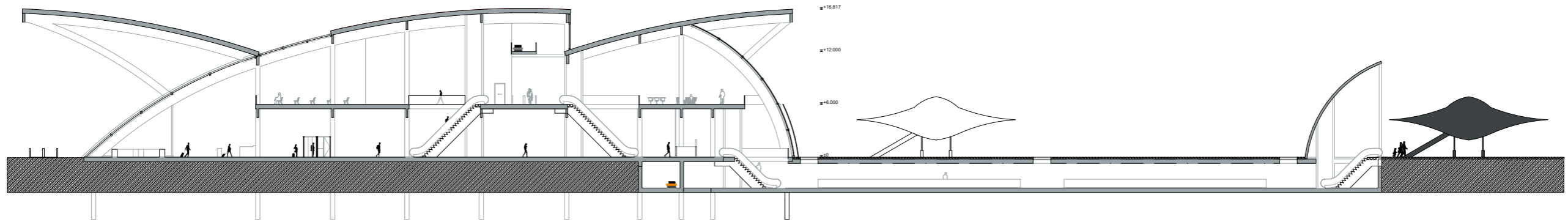

Section departures gate 1

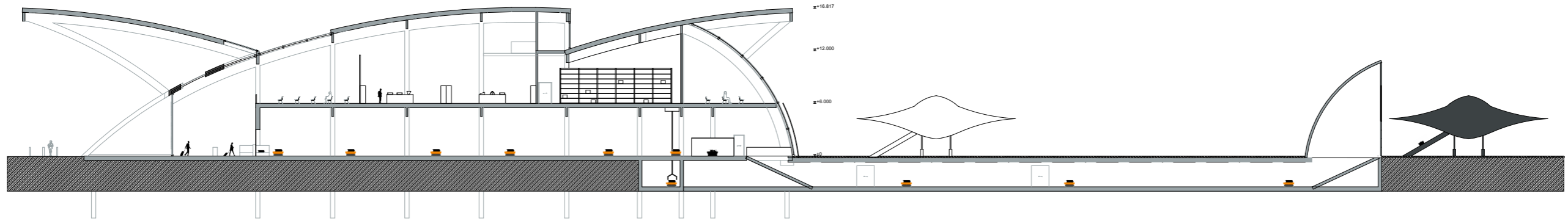

Section baggage handling gate 1

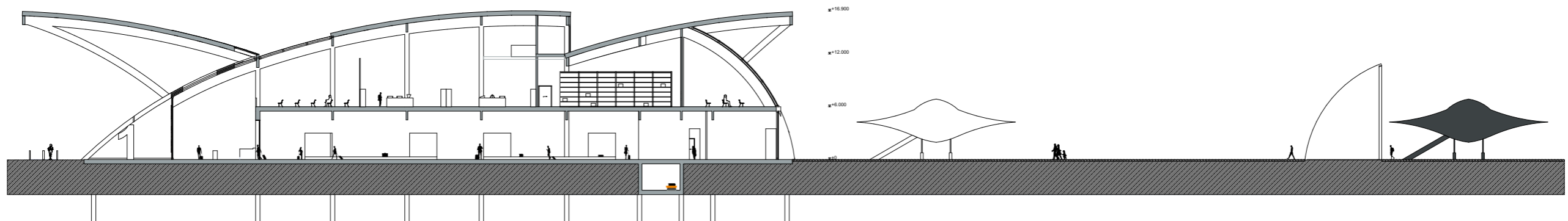

Section arrivals gate 1

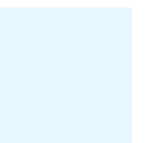

scale 1:200

SECTION PART B

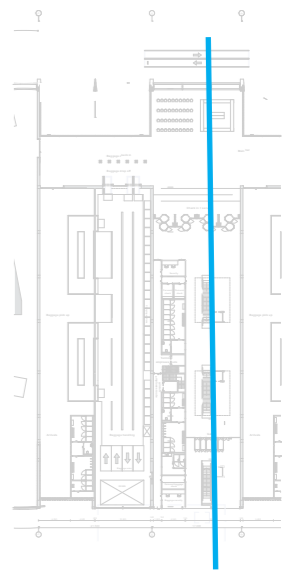
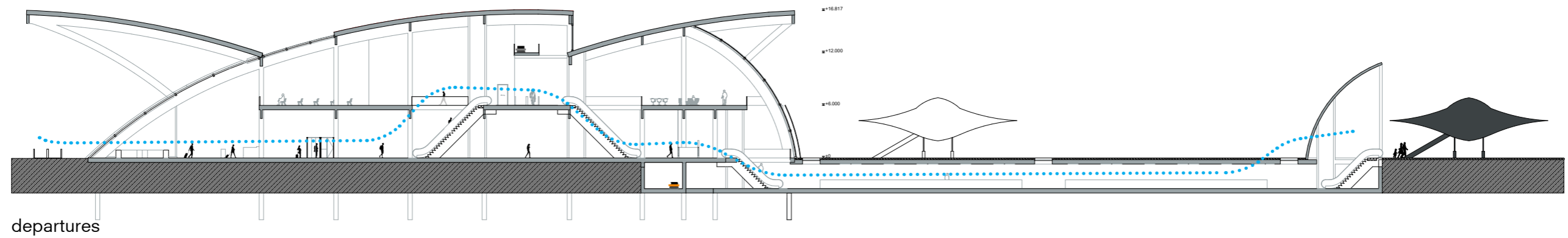

scale 1:200

SECTION PART B

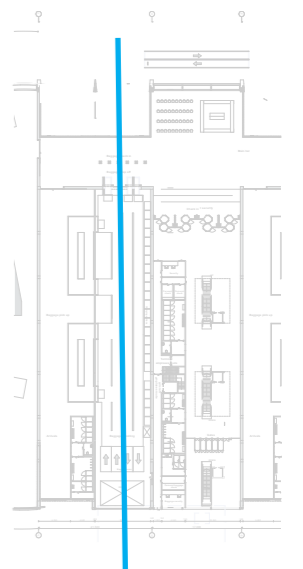
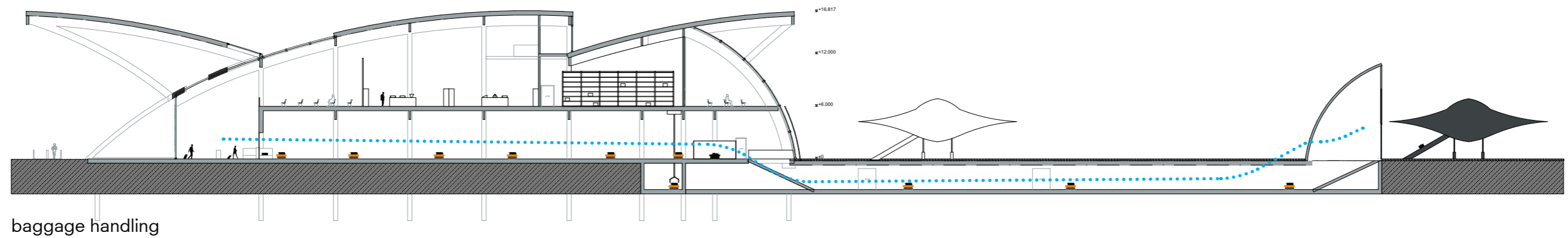

scale 1:200

SECTION PART B

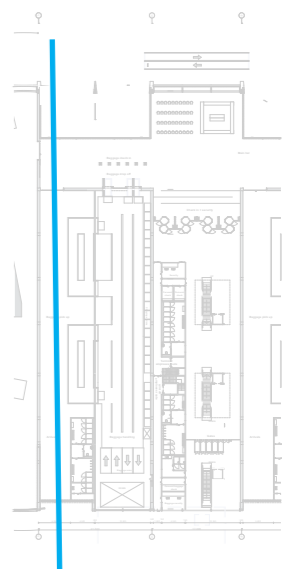
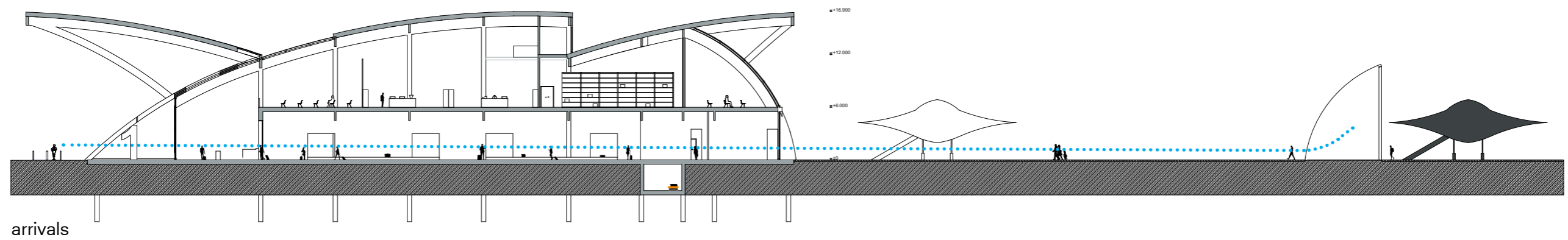

scale 1:200

FLOOR PLAN B

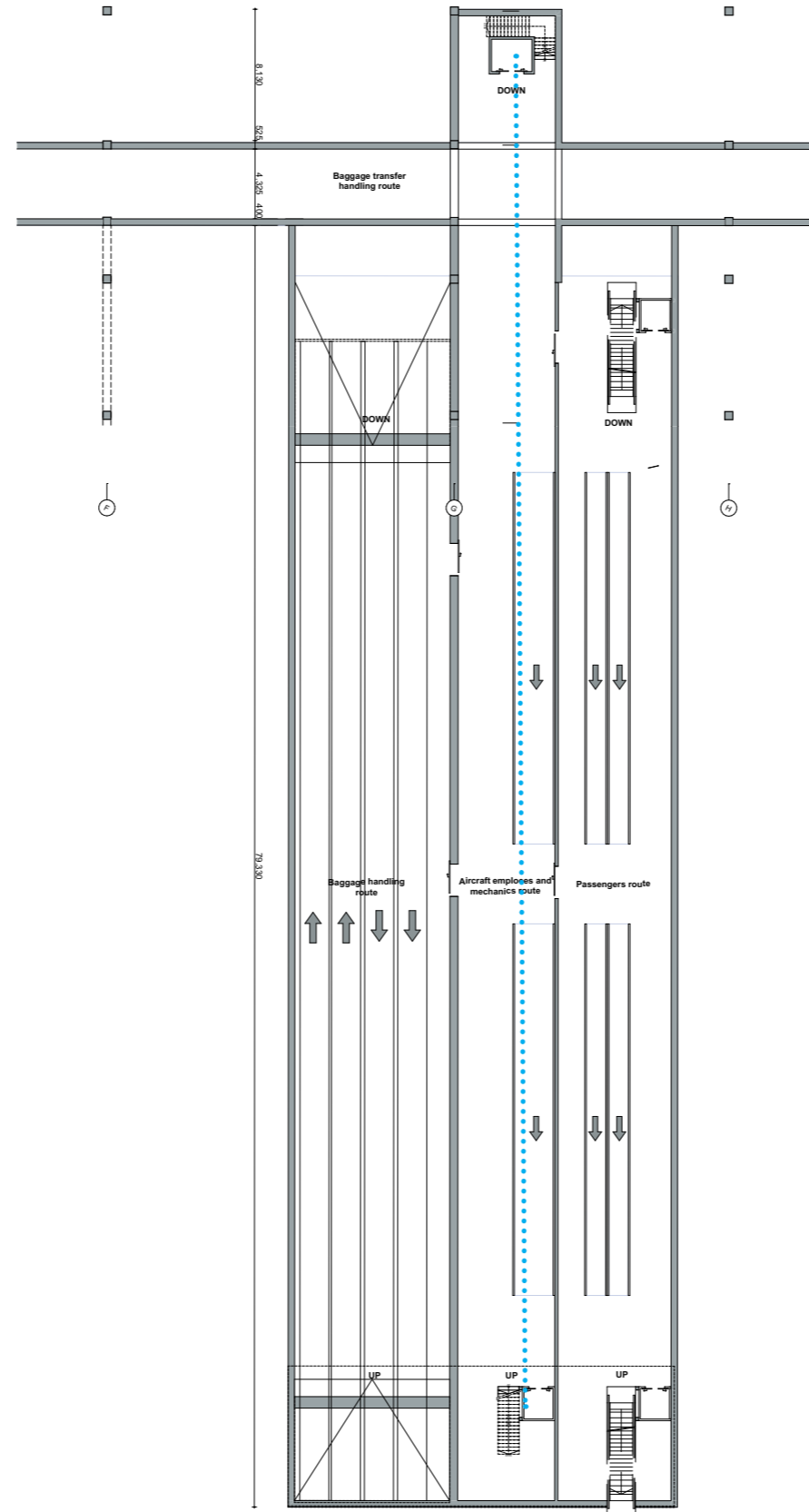

emoploees route

scale 1:200

FLOOR PLAN C

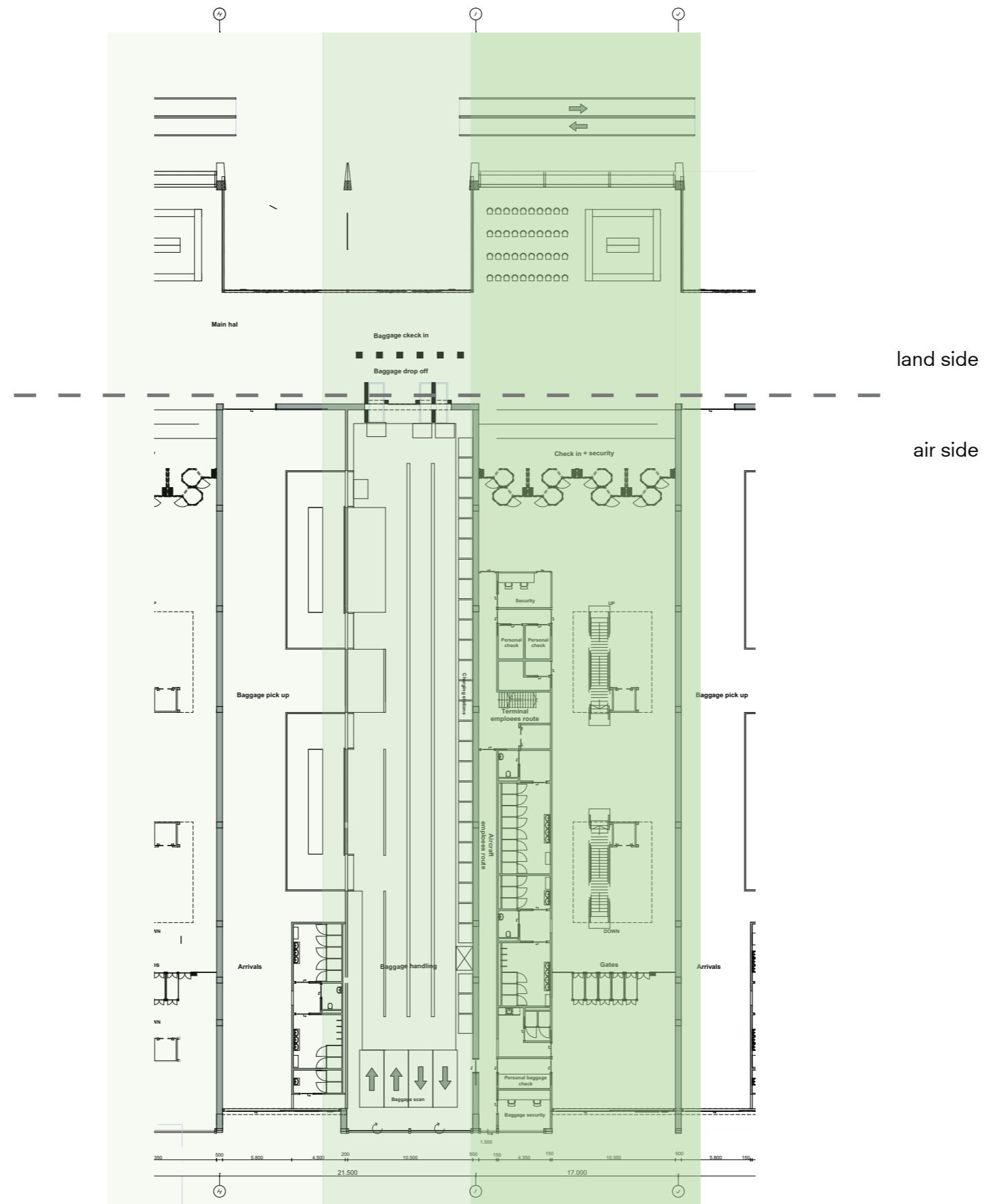

departures

baggage handling

arrivals

scale 1:200

SECTIONS PART C

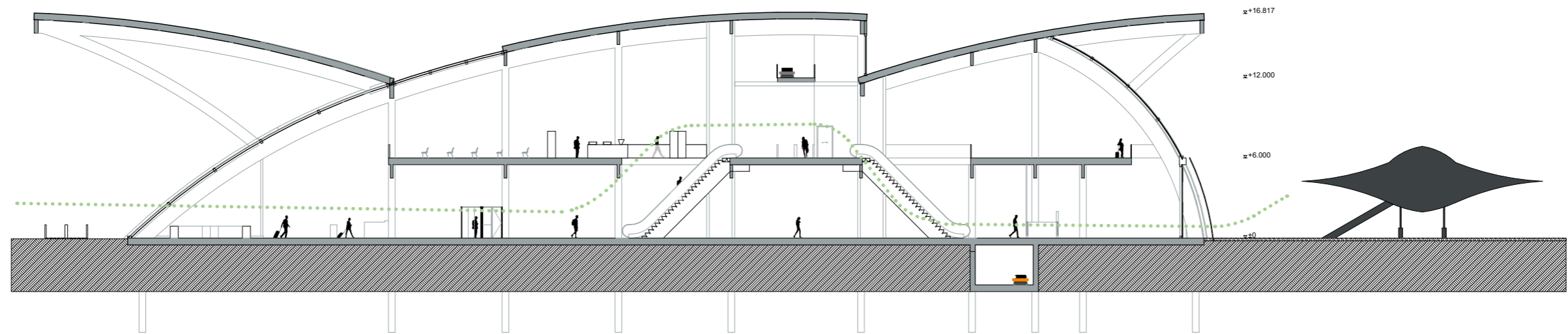

departures

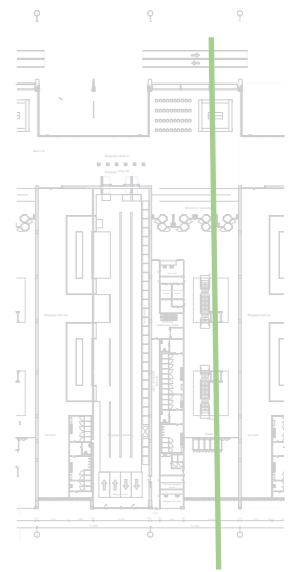

scale 1:200

SECTIONS PART C

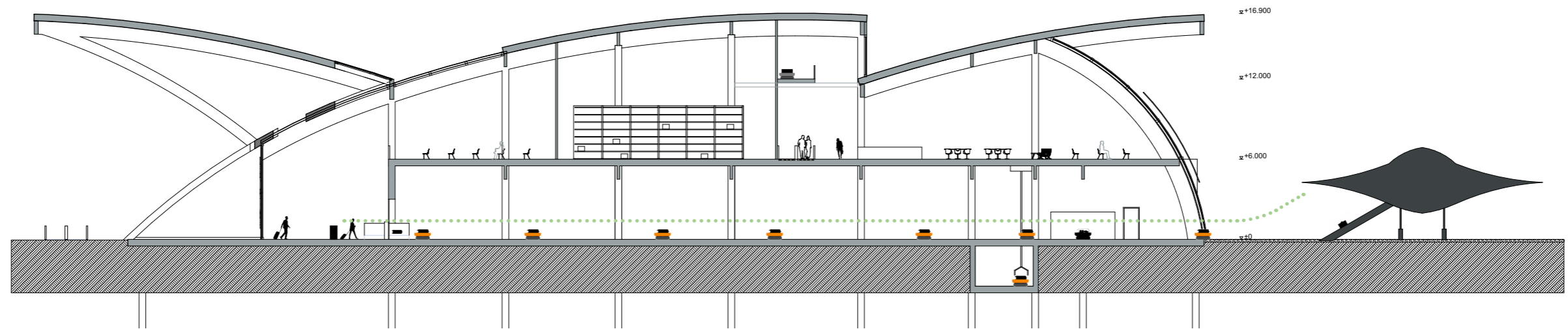

baggage handling



scale 1:200

SECTIONS PART C

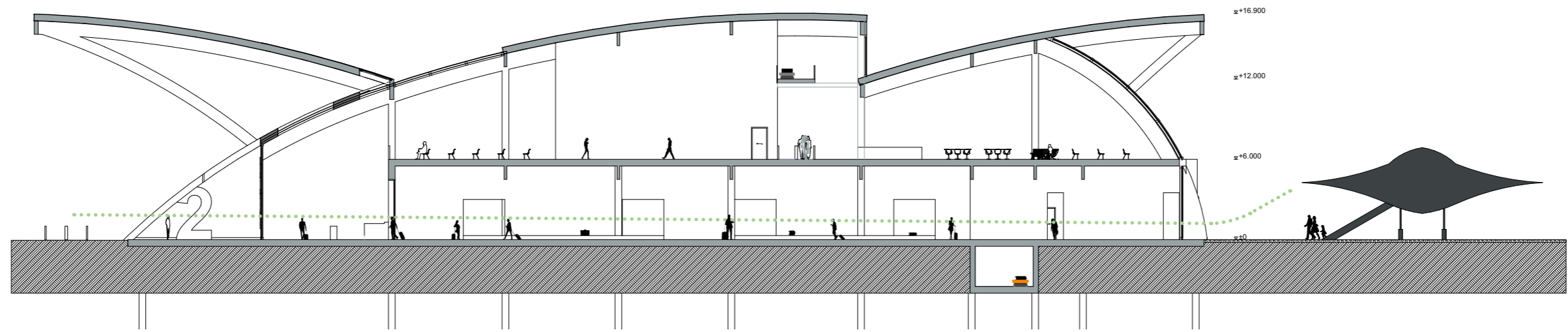

arrivals

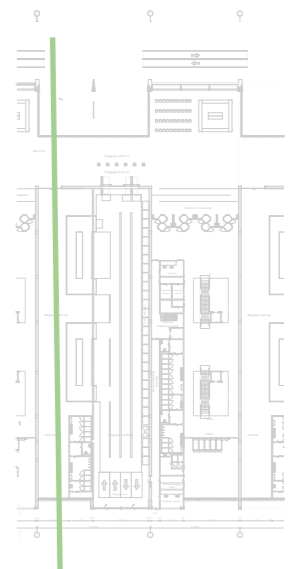

scale 1:200

KEY SPACE

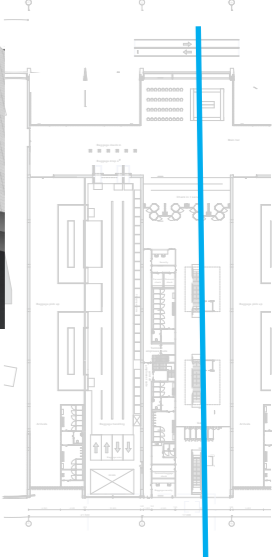
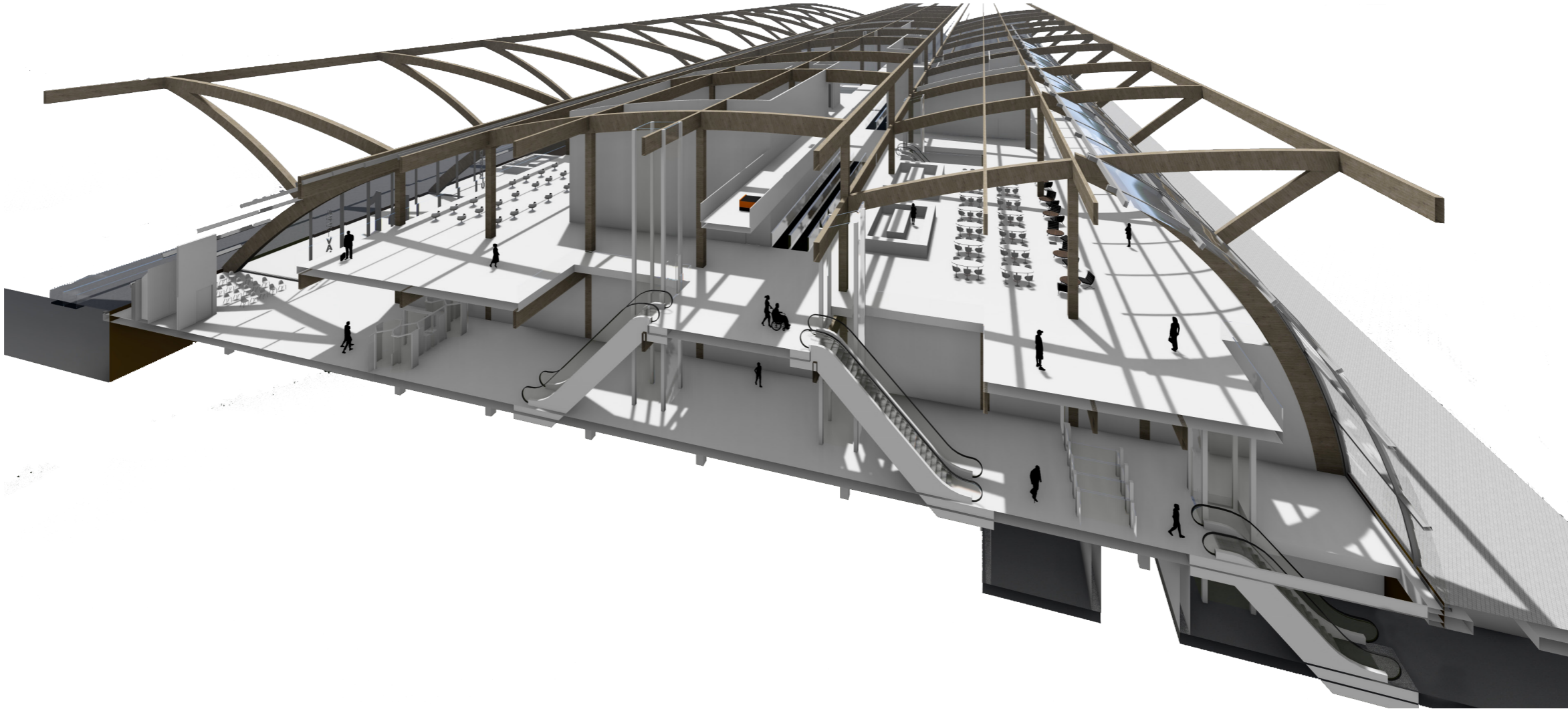

FLOOR PLAN D

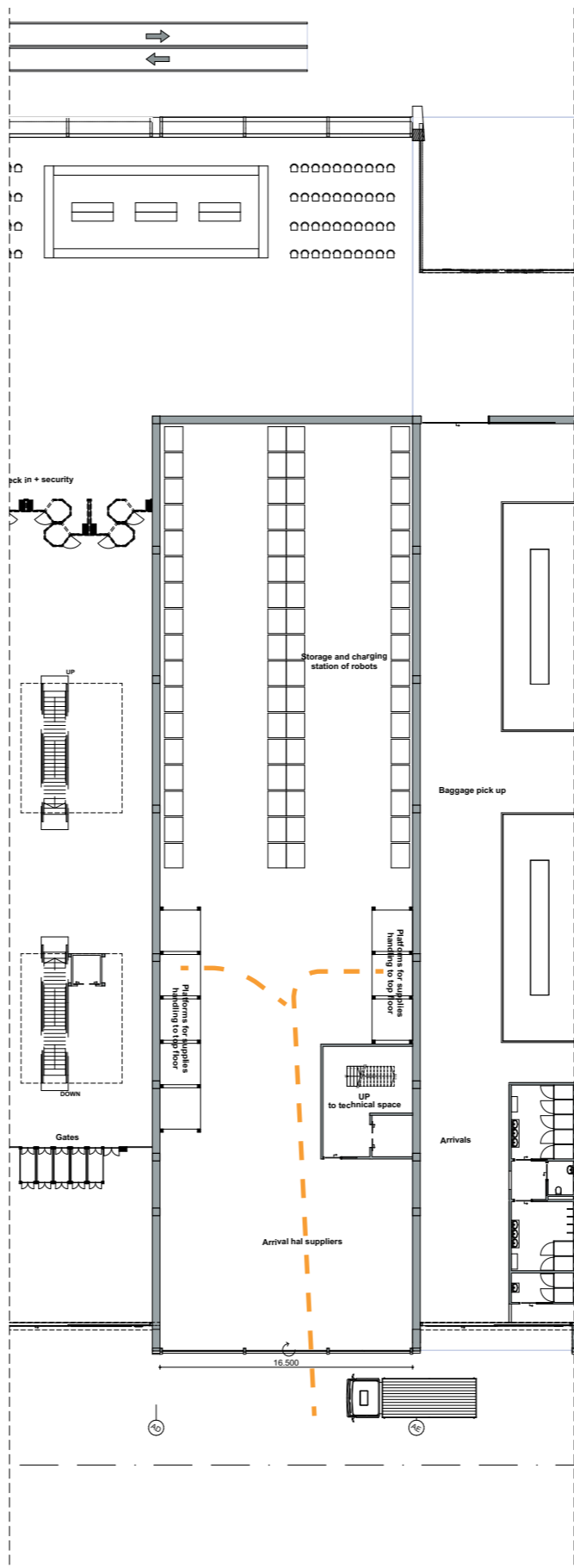

scale 1:200

SECTION PART D

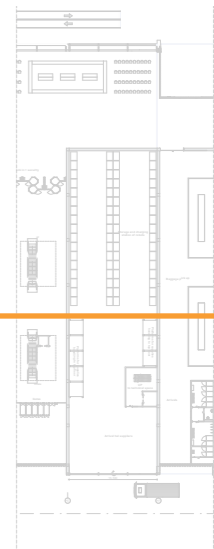
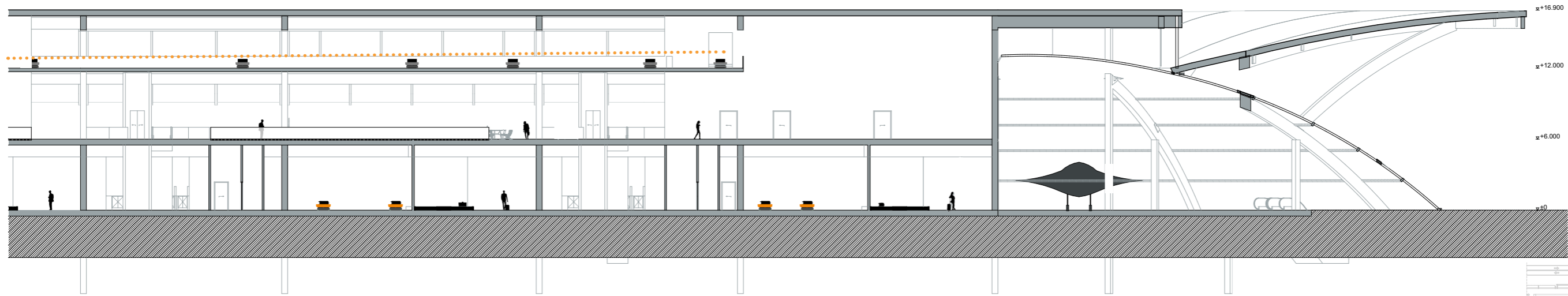
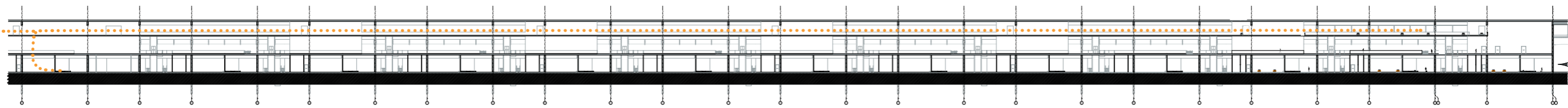

scale 1:200

PART D

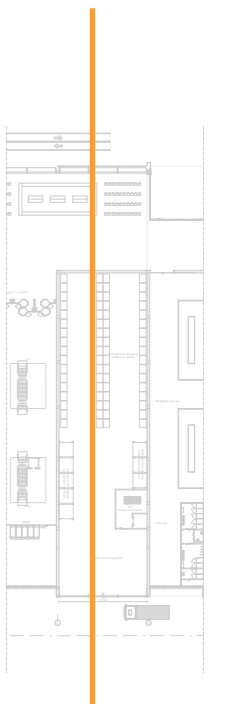
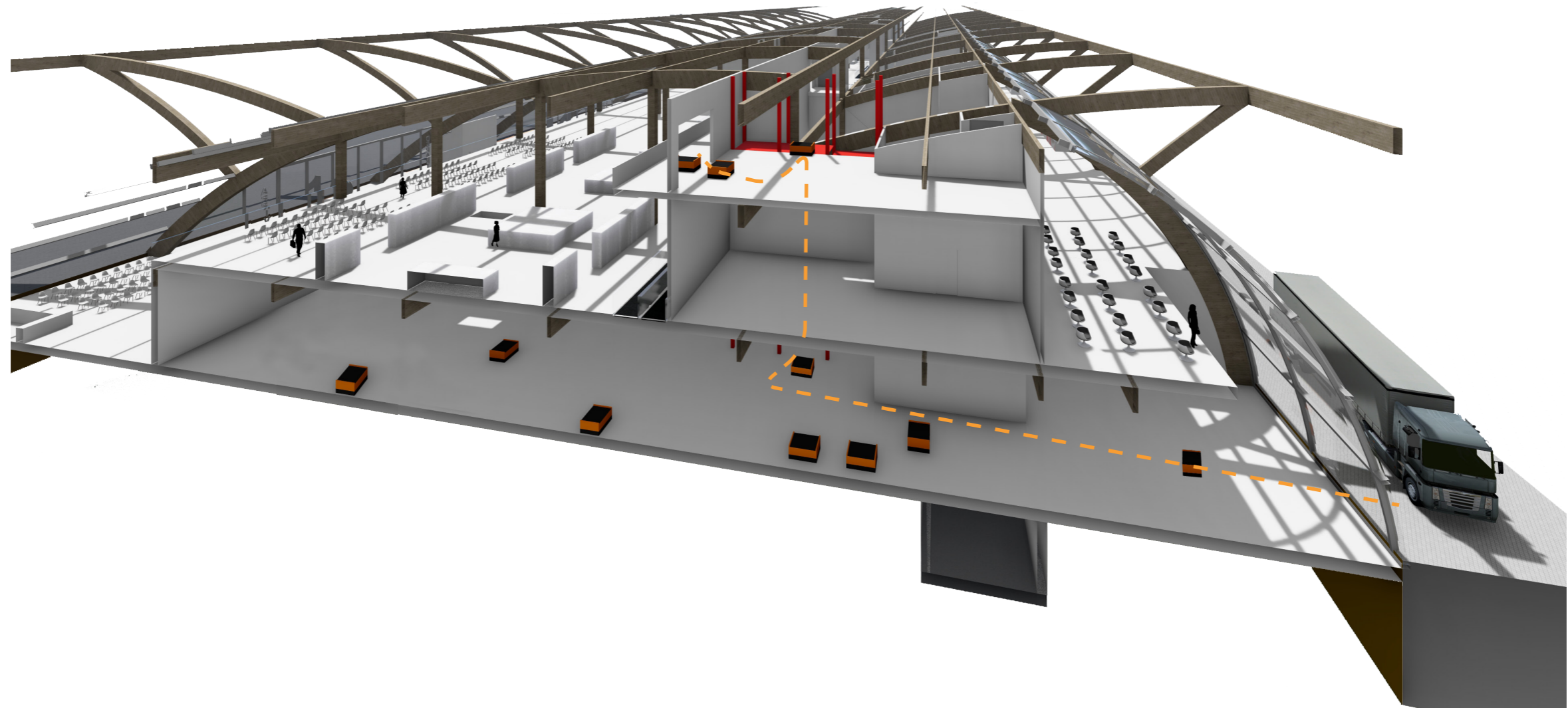

SOUTH & NORTH ELEVATION

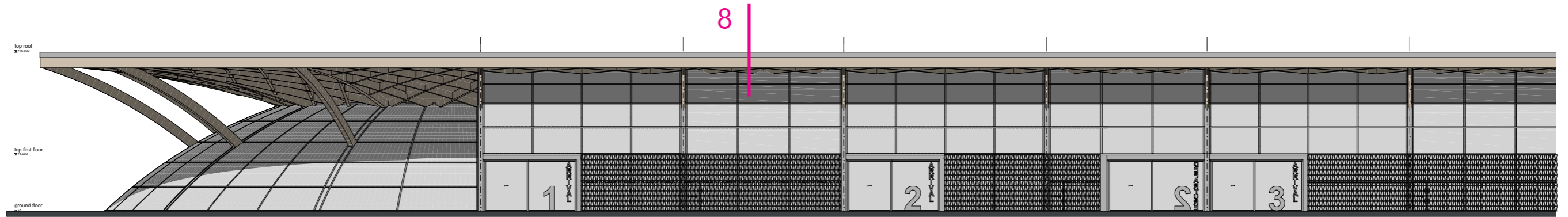
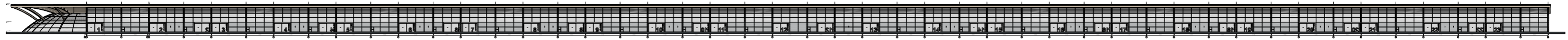

south

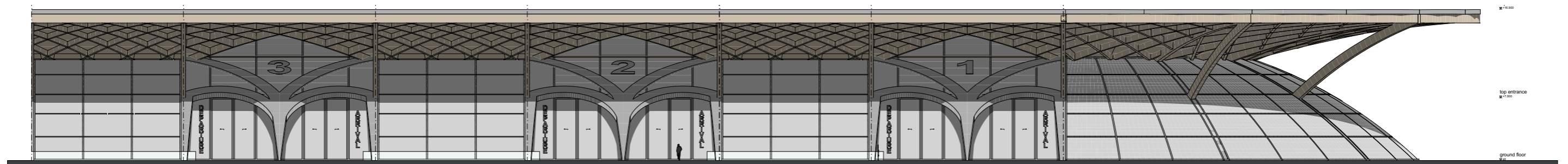
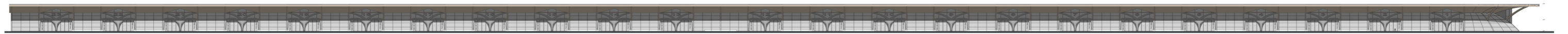

north

scale 1:200

WEST & EAST ELEVATIONS

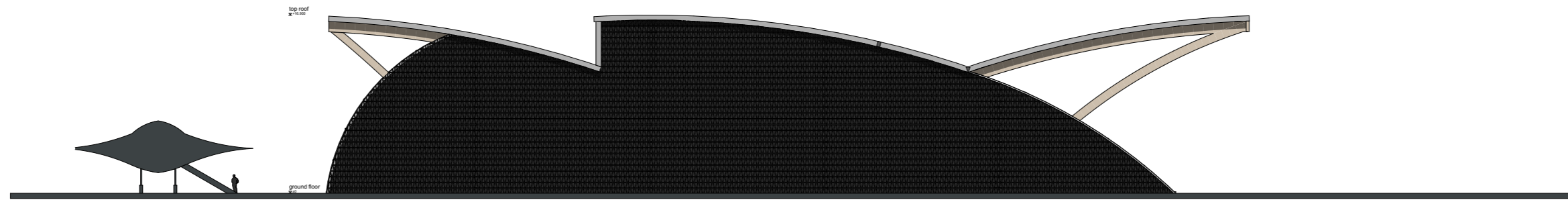

west

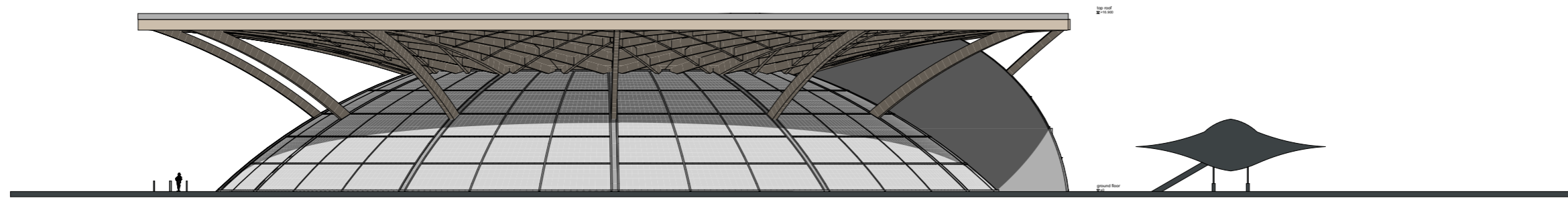

east

scale 1:200

STRUCTURE

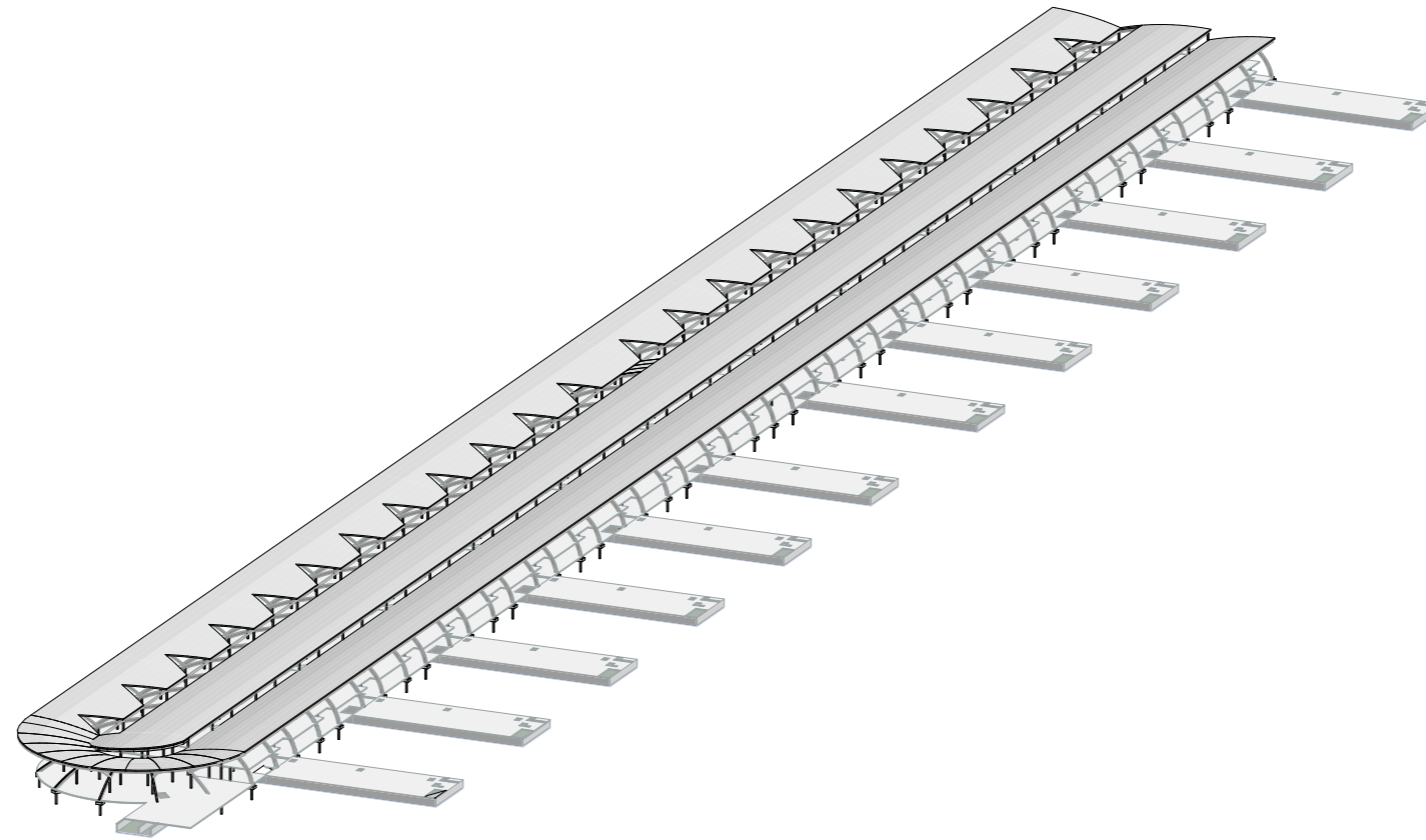

STRUCTURE

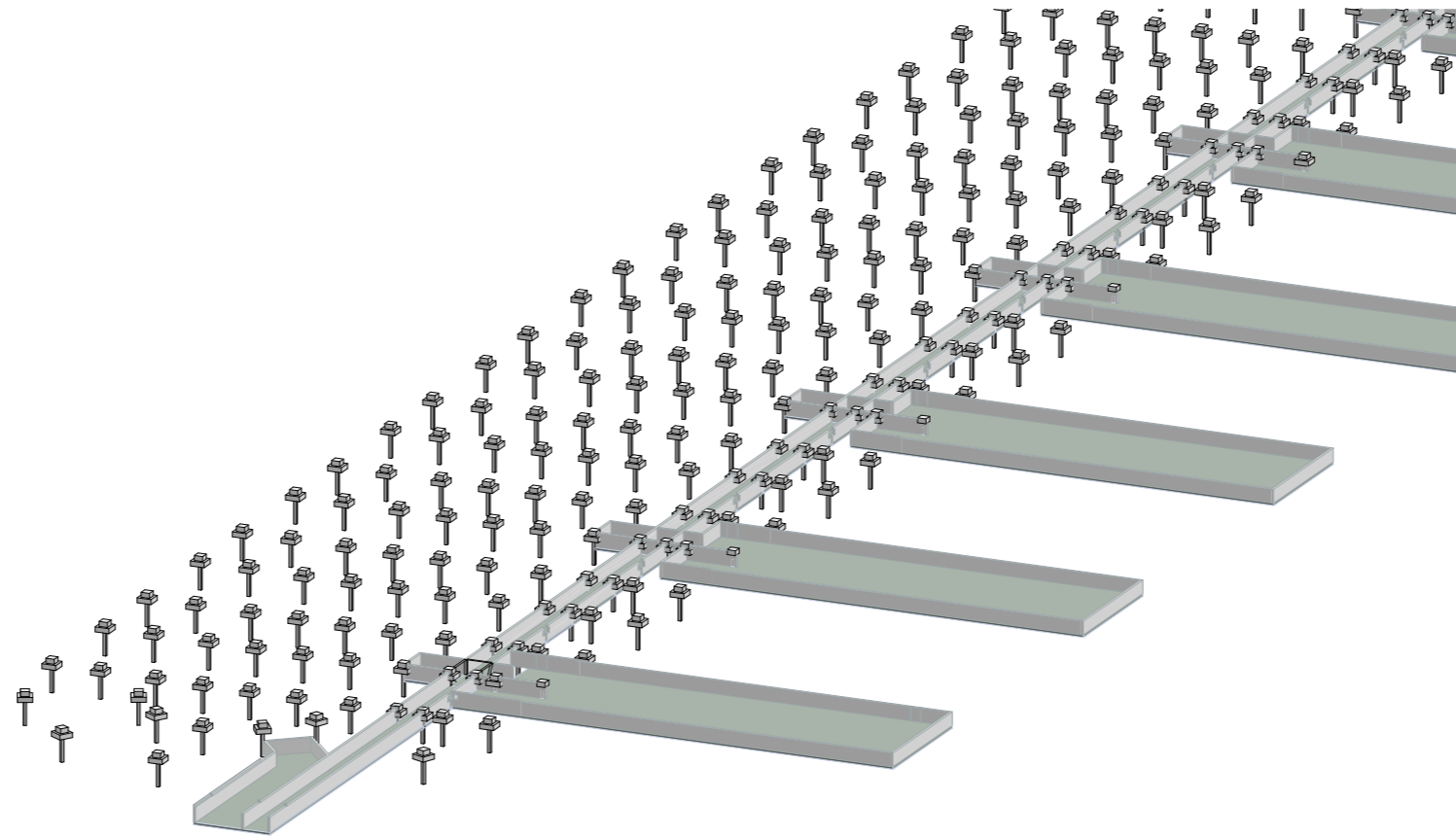

STRUCTURE

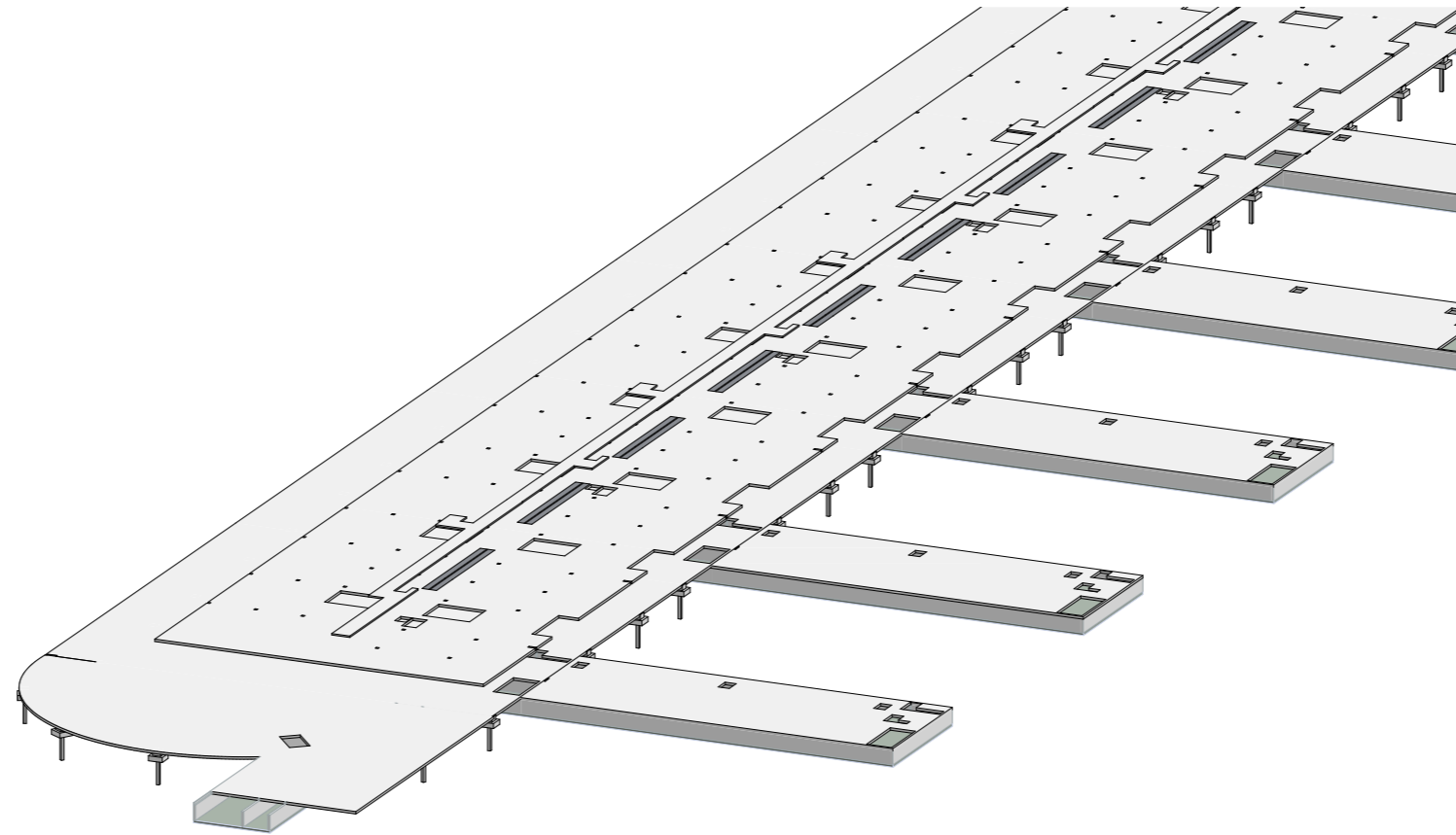

STRUCTURE

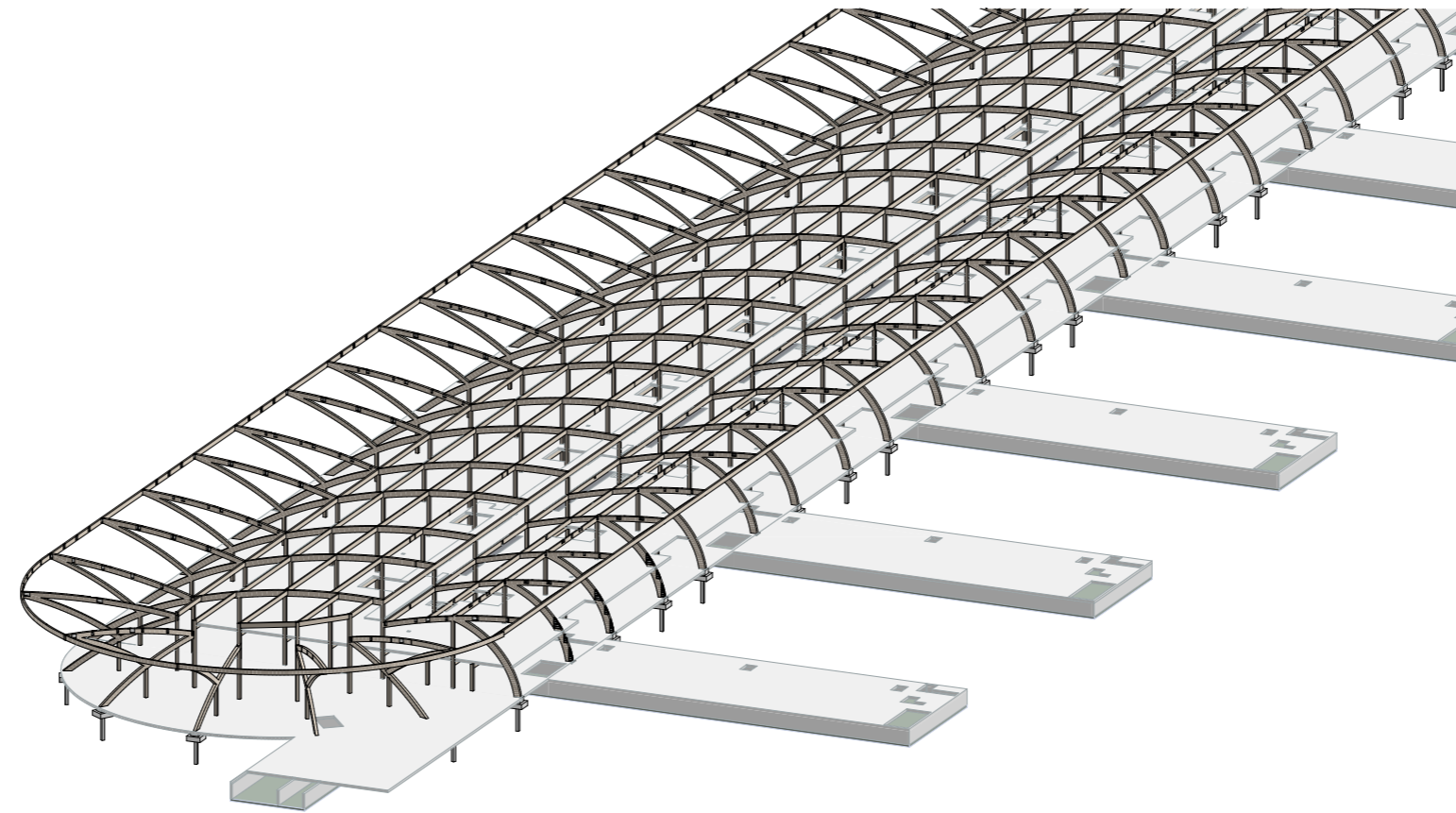

STRUCTURE

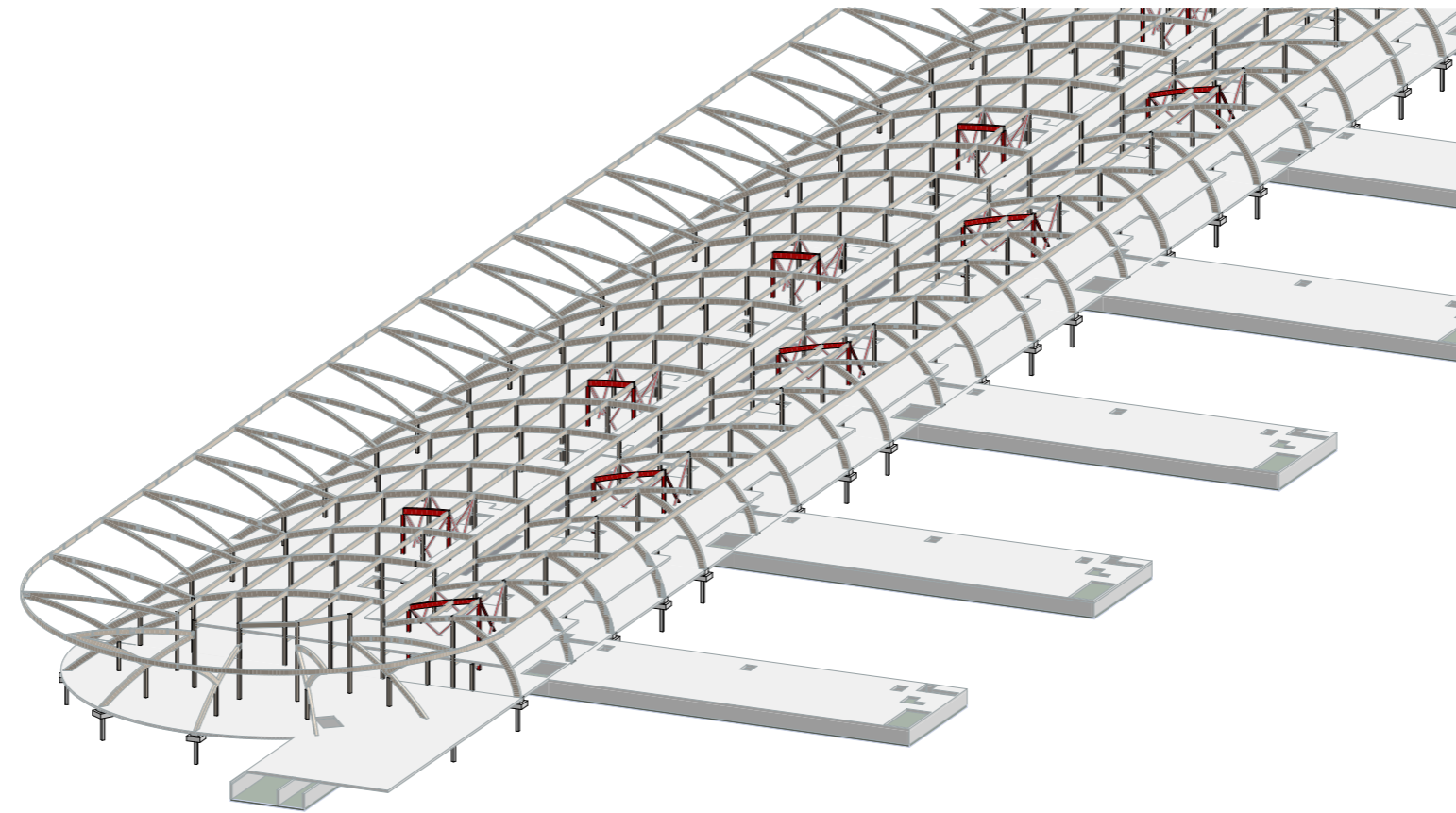

STRUCTURE

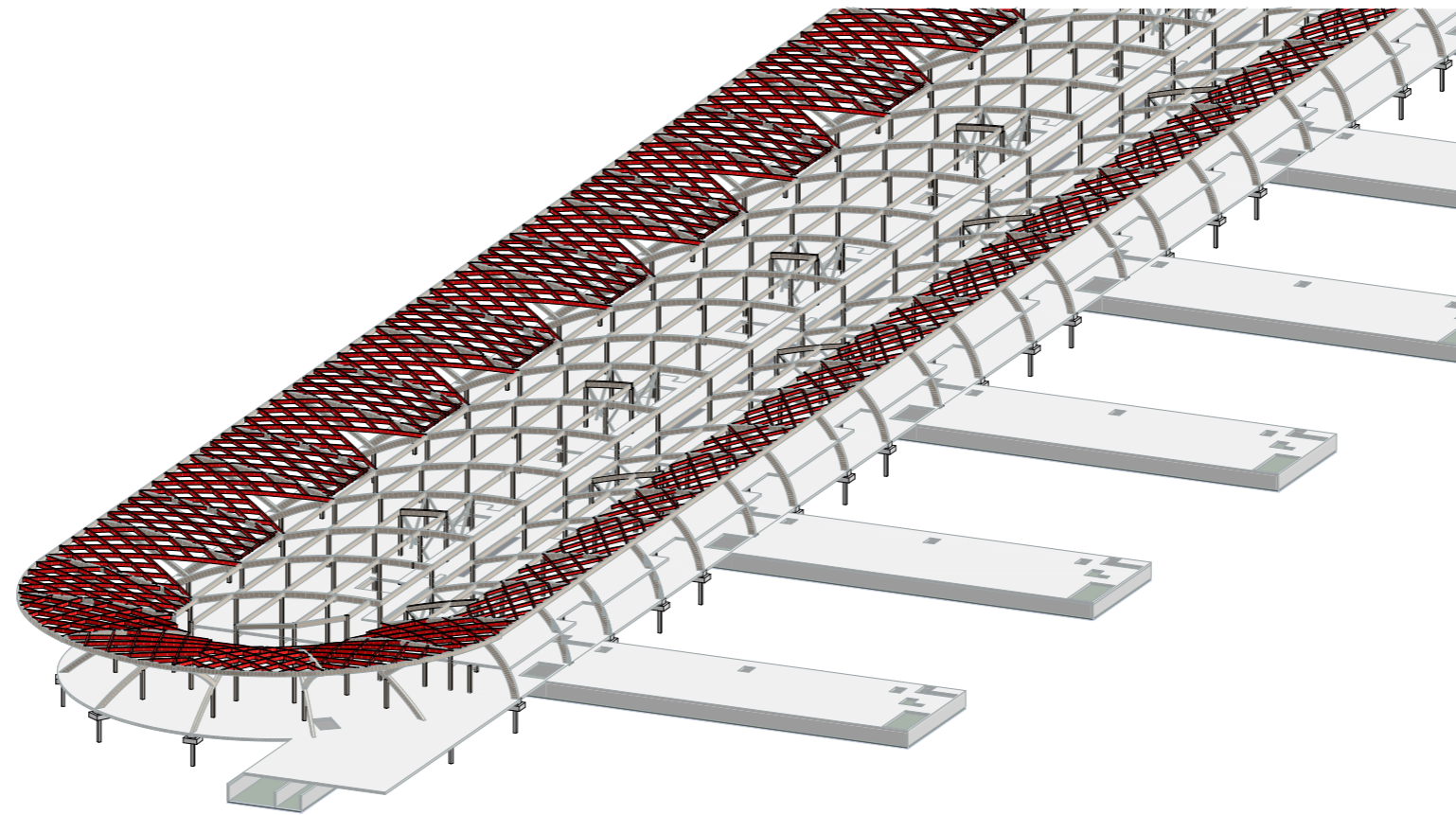

STRUCTURE

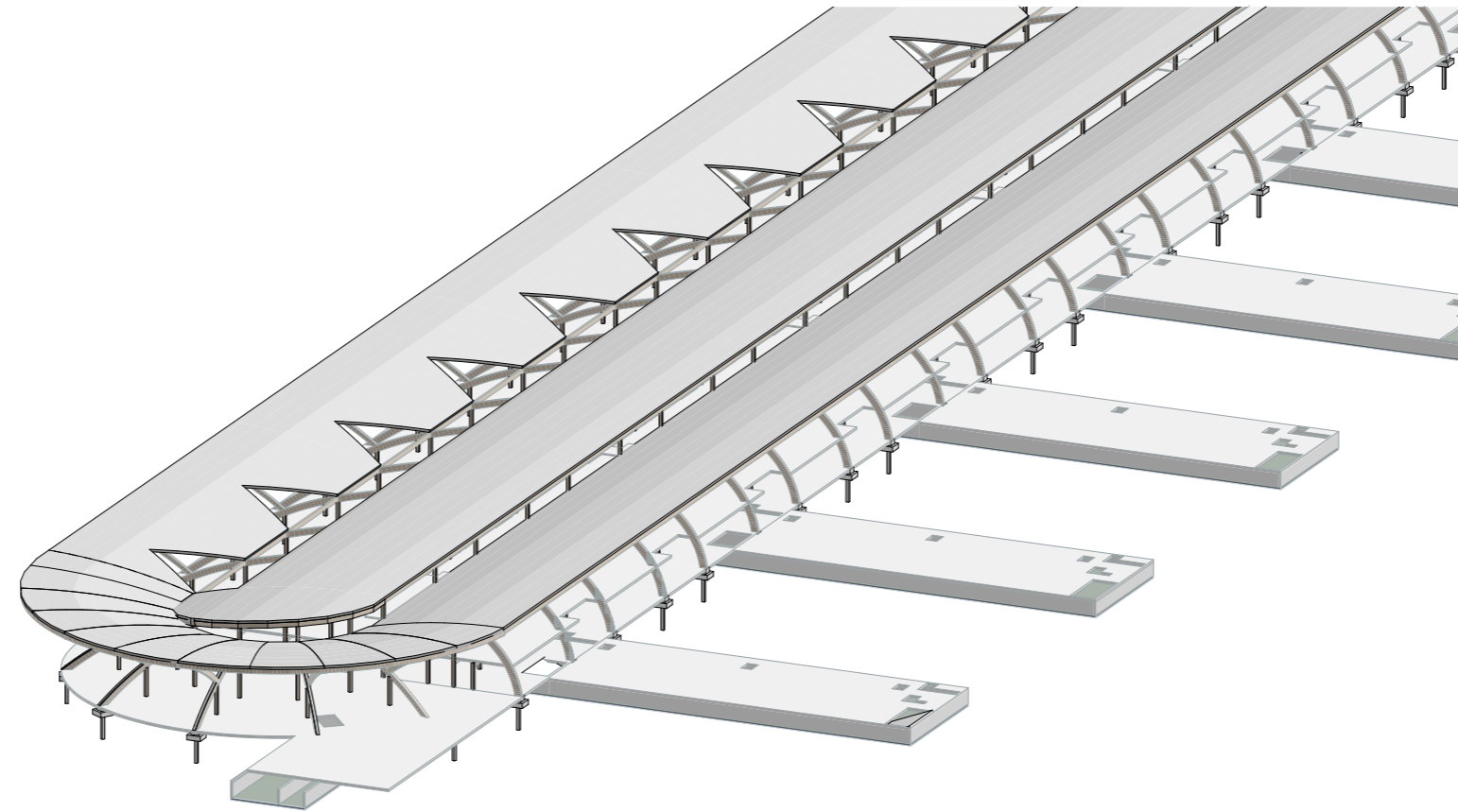

CLIMATE

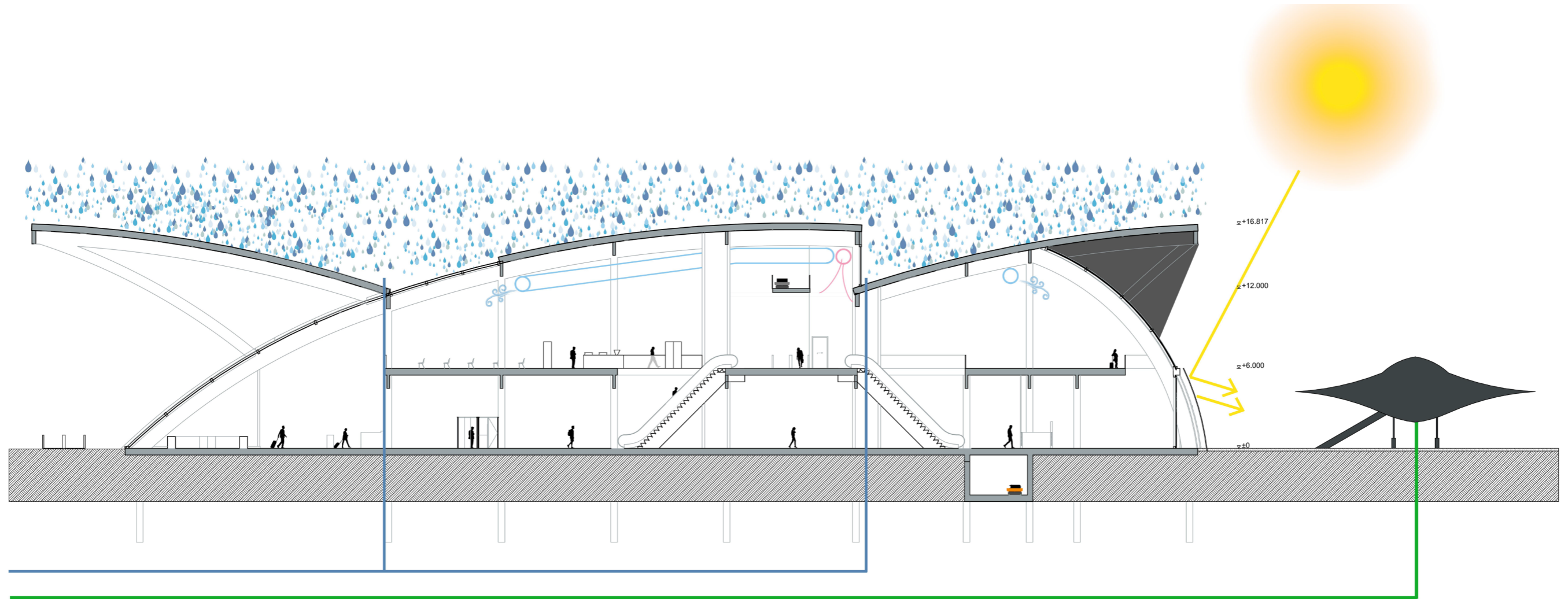

ENTRANCES SPECIAL ELEMENT

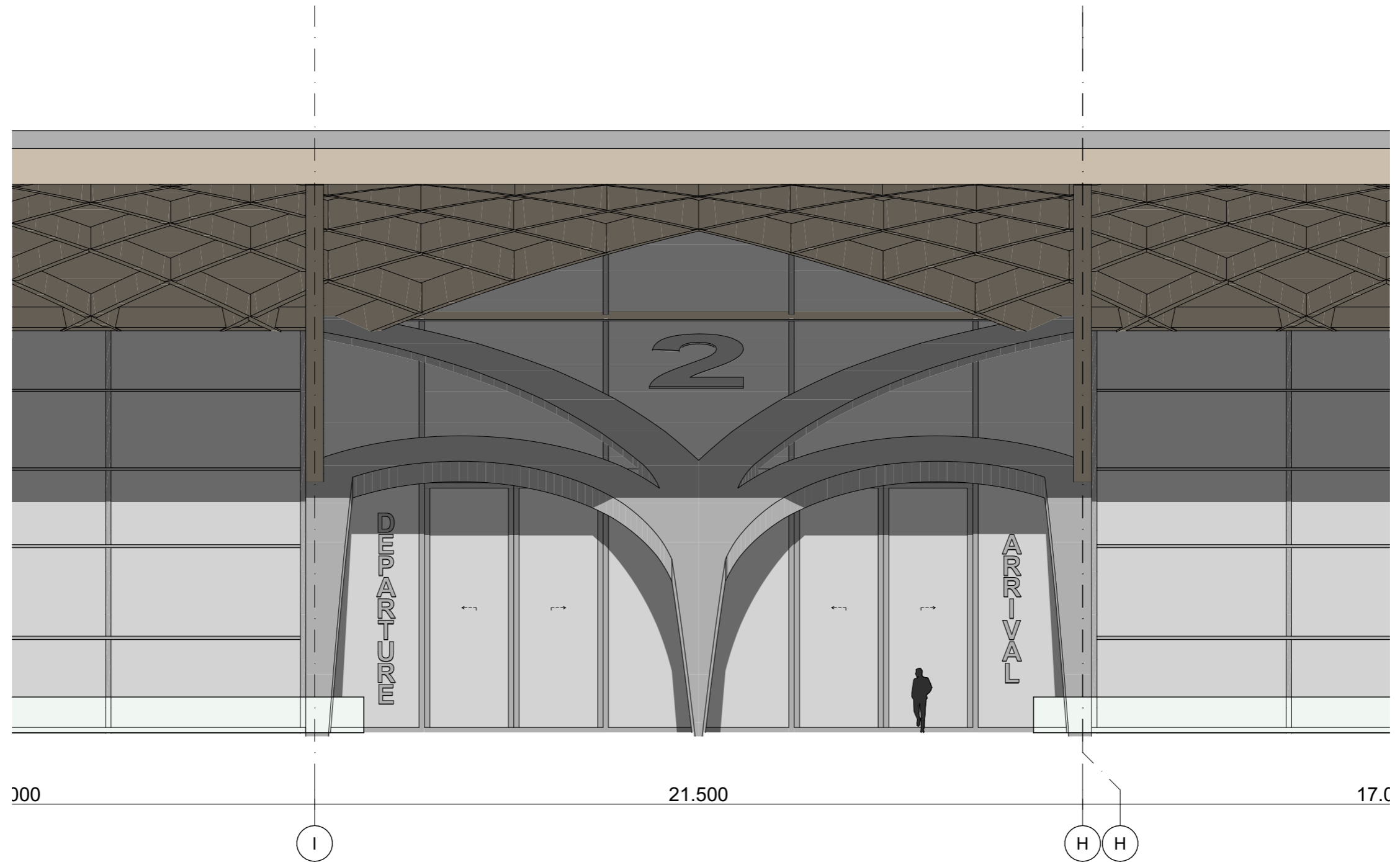

ENTRANCES SPECIAL ELEMENT

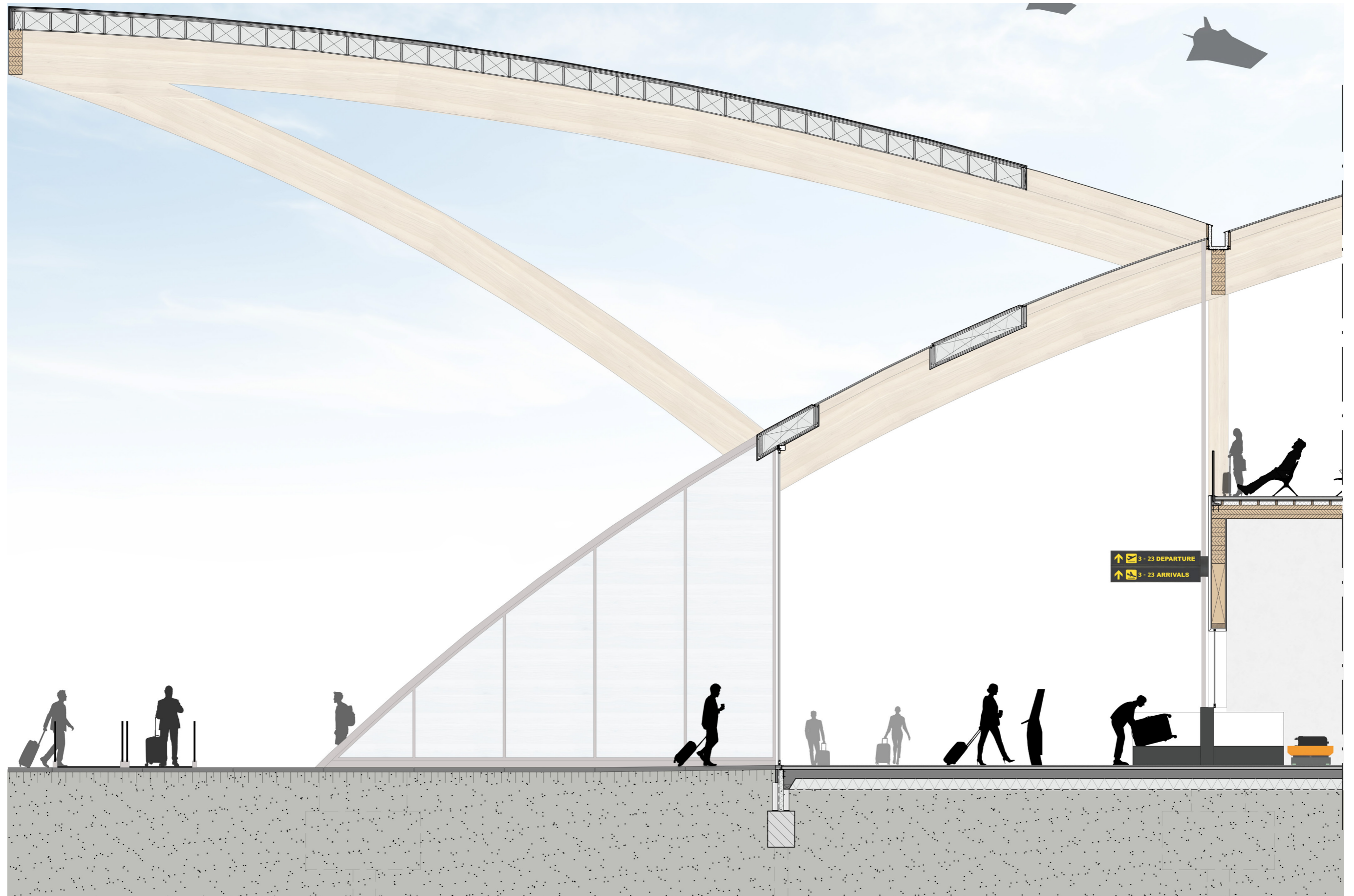

FRAGMENT 1:50

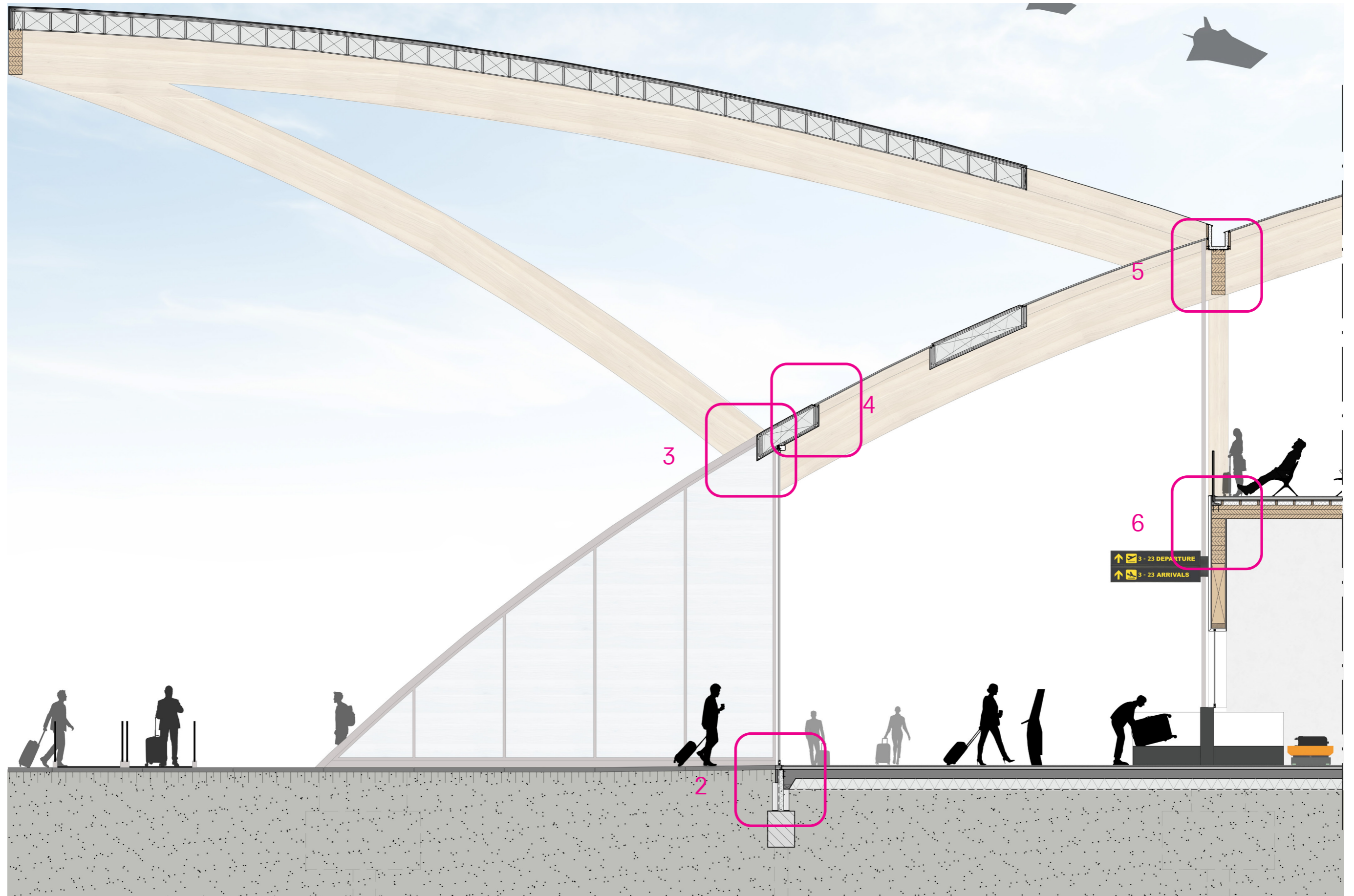

FRAGMENT 1:20

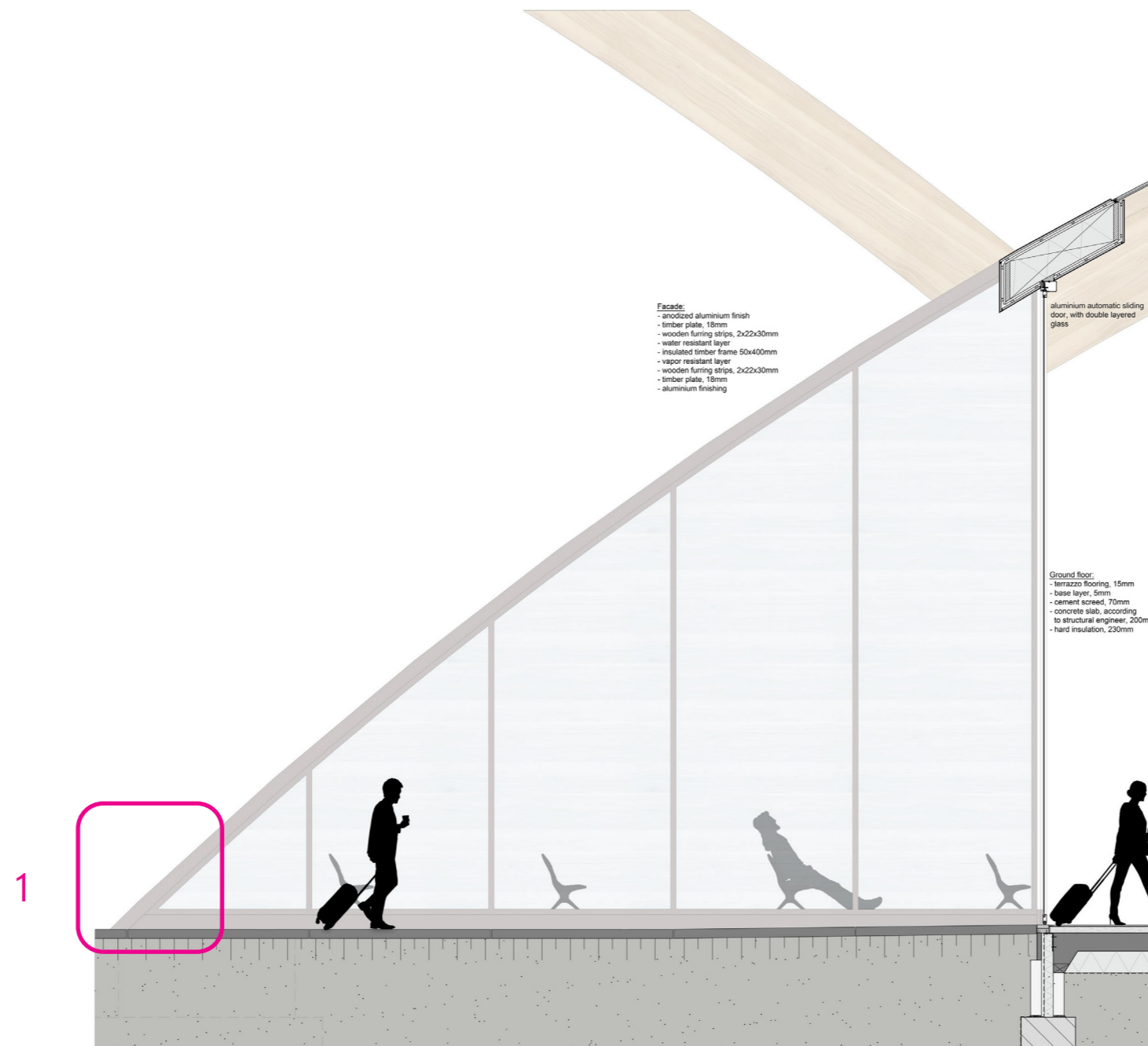
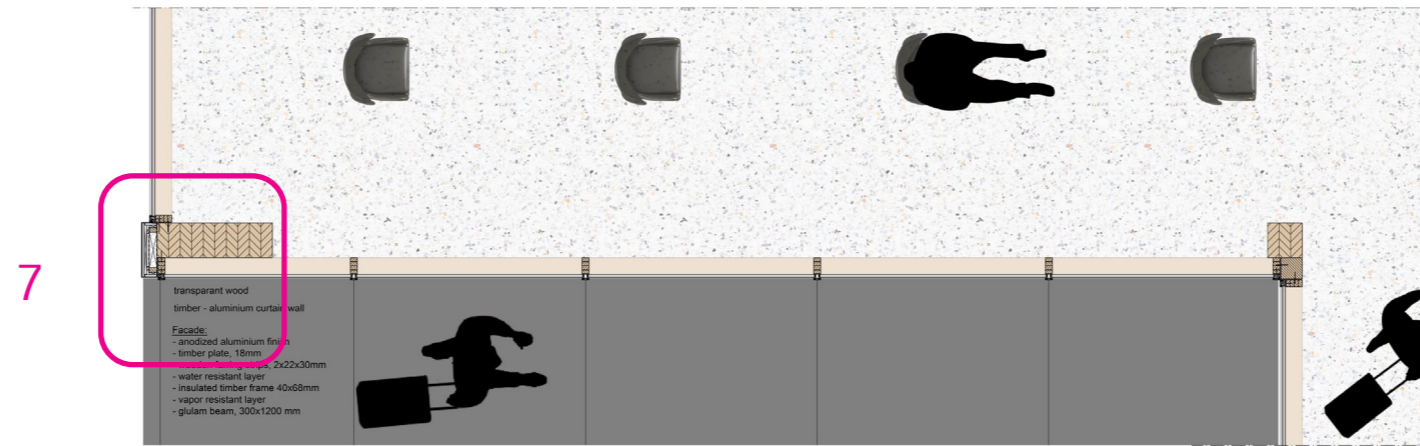

EXPERIENCE



EXPERIENCE

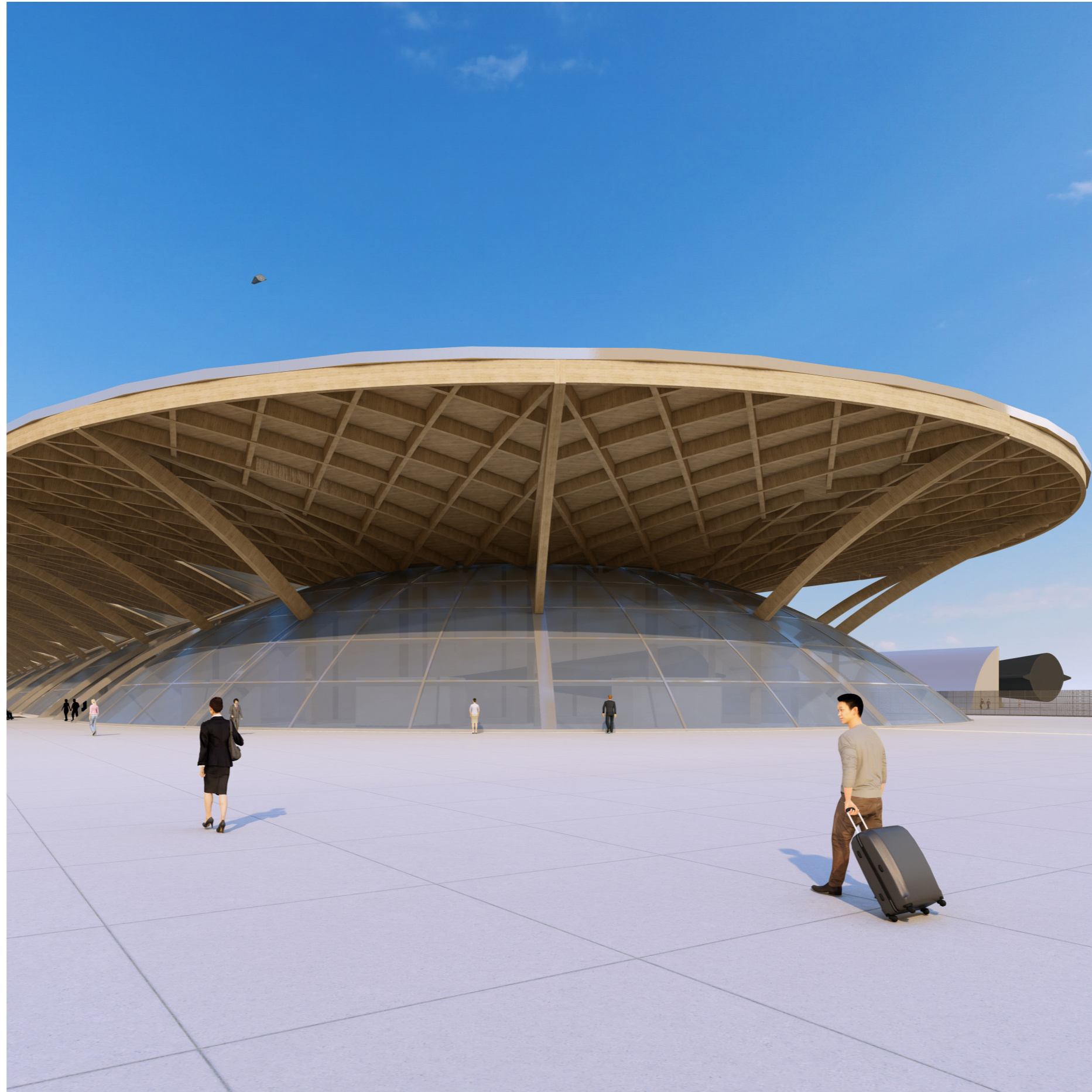

EXPERIENCE



EXPERIENCE

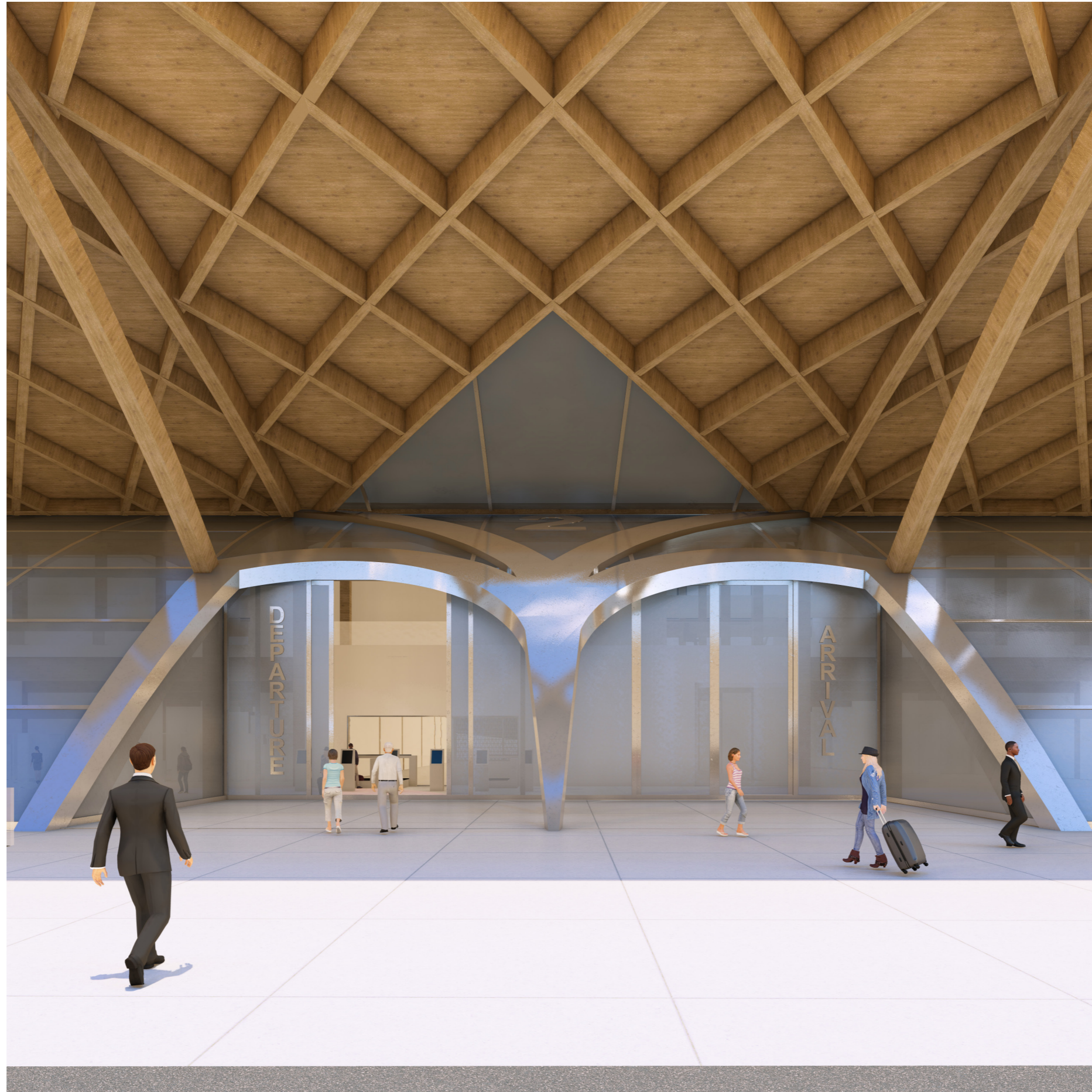

EXPERIENCE



EXPERIENCE



Lumion

EXPERIENCE



Lumion

EXPERIENCE



EXPERIENCE



EXPERIENCE

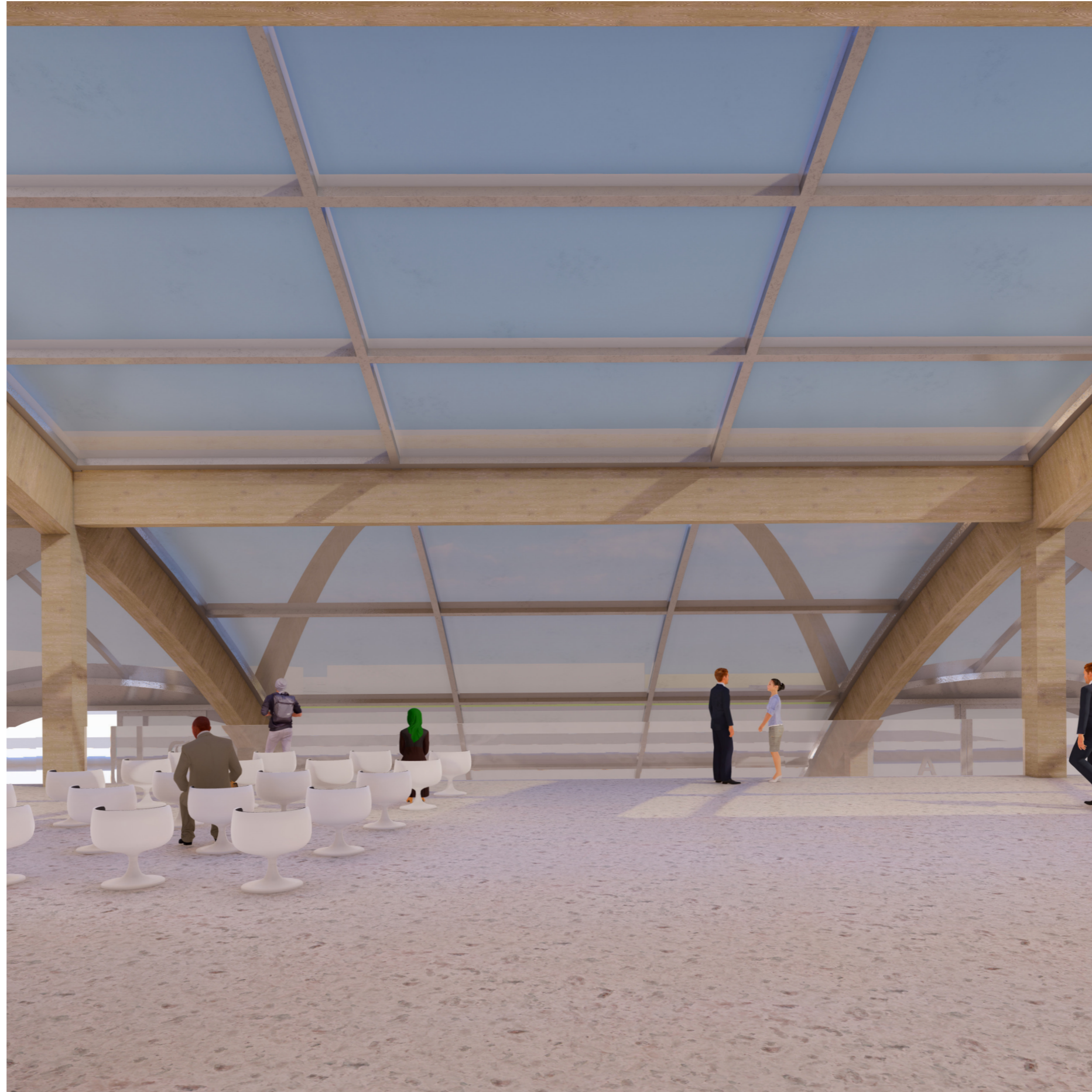

EXPERIENCE

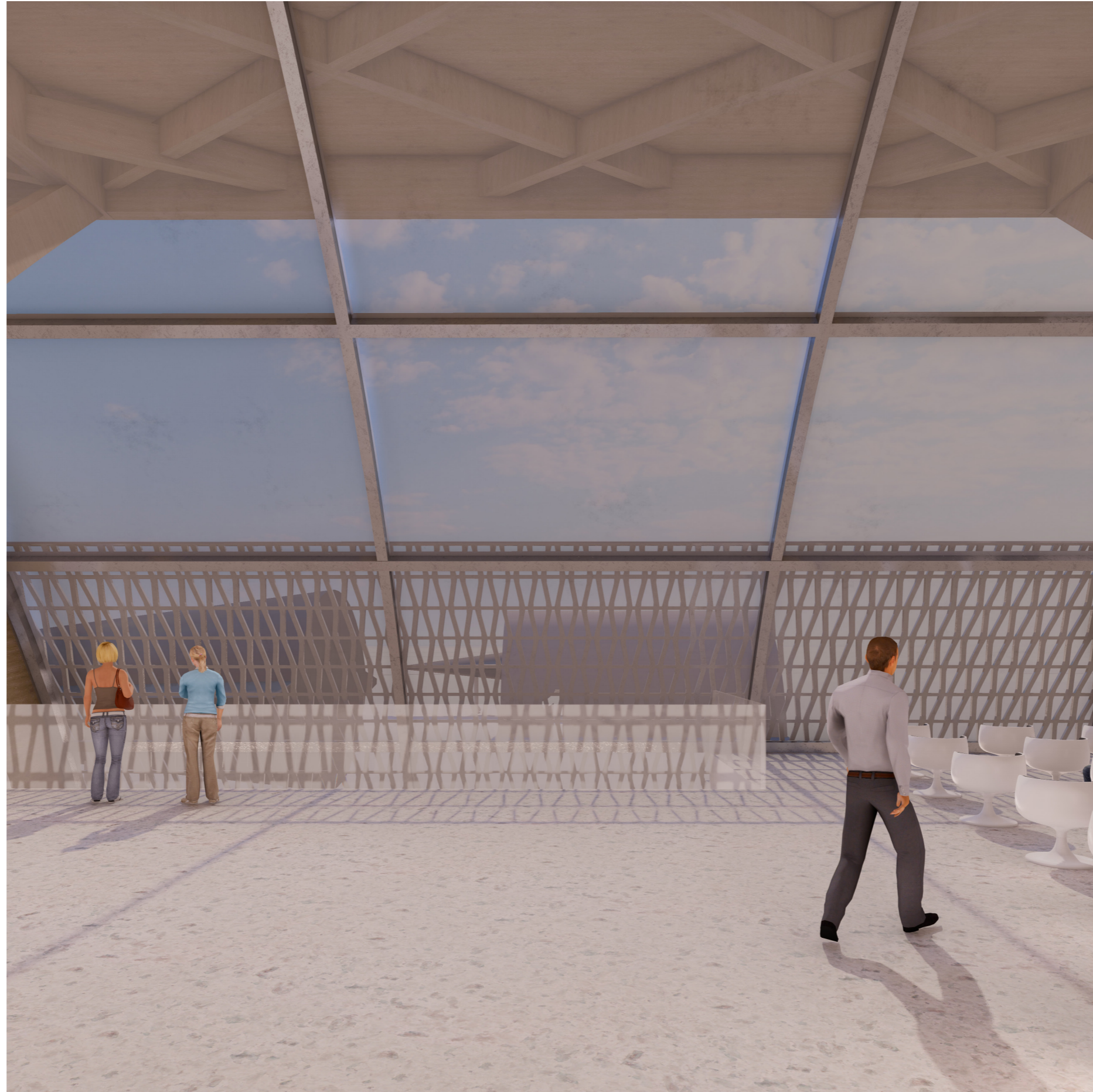

EXPERIENCE



EXPERIENCE

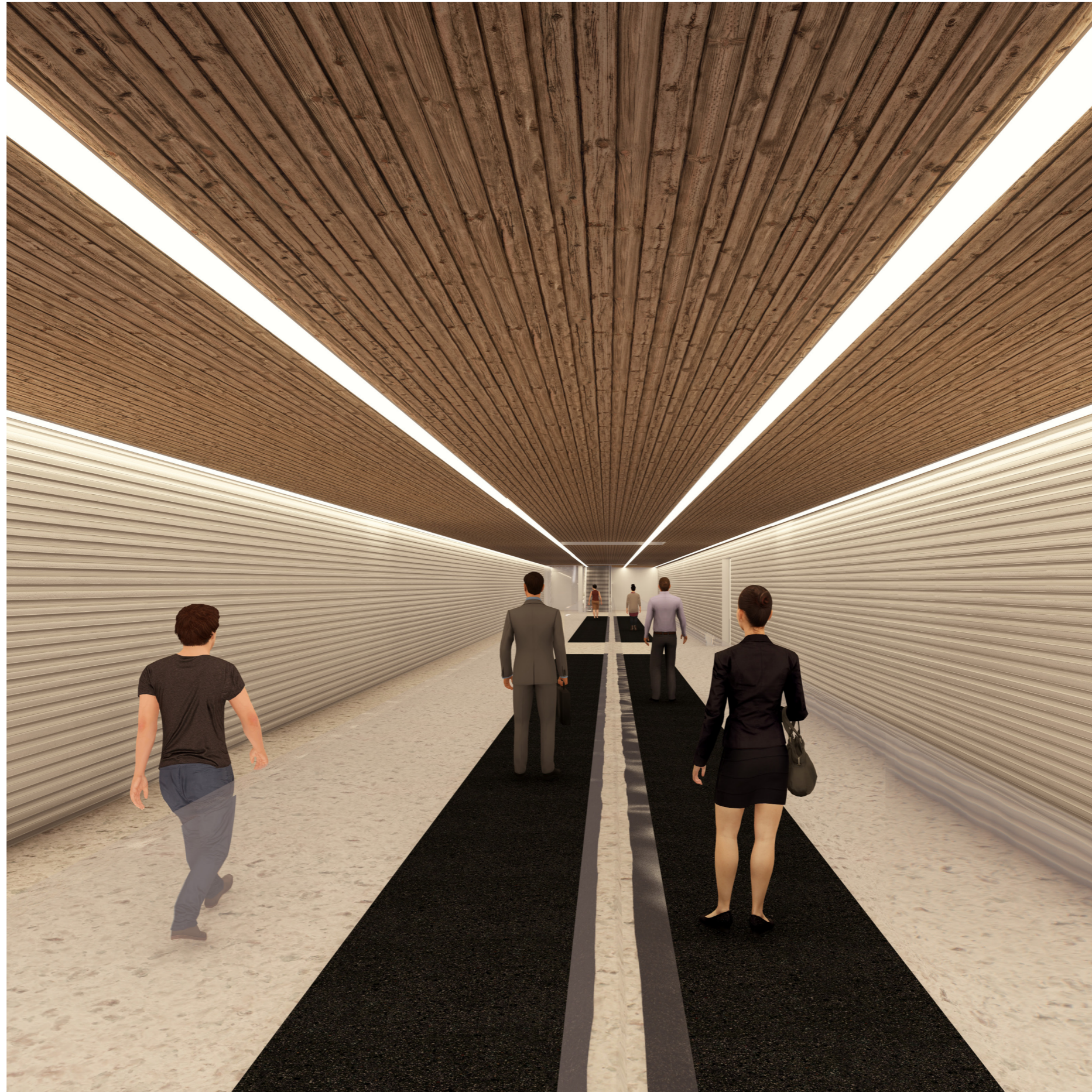

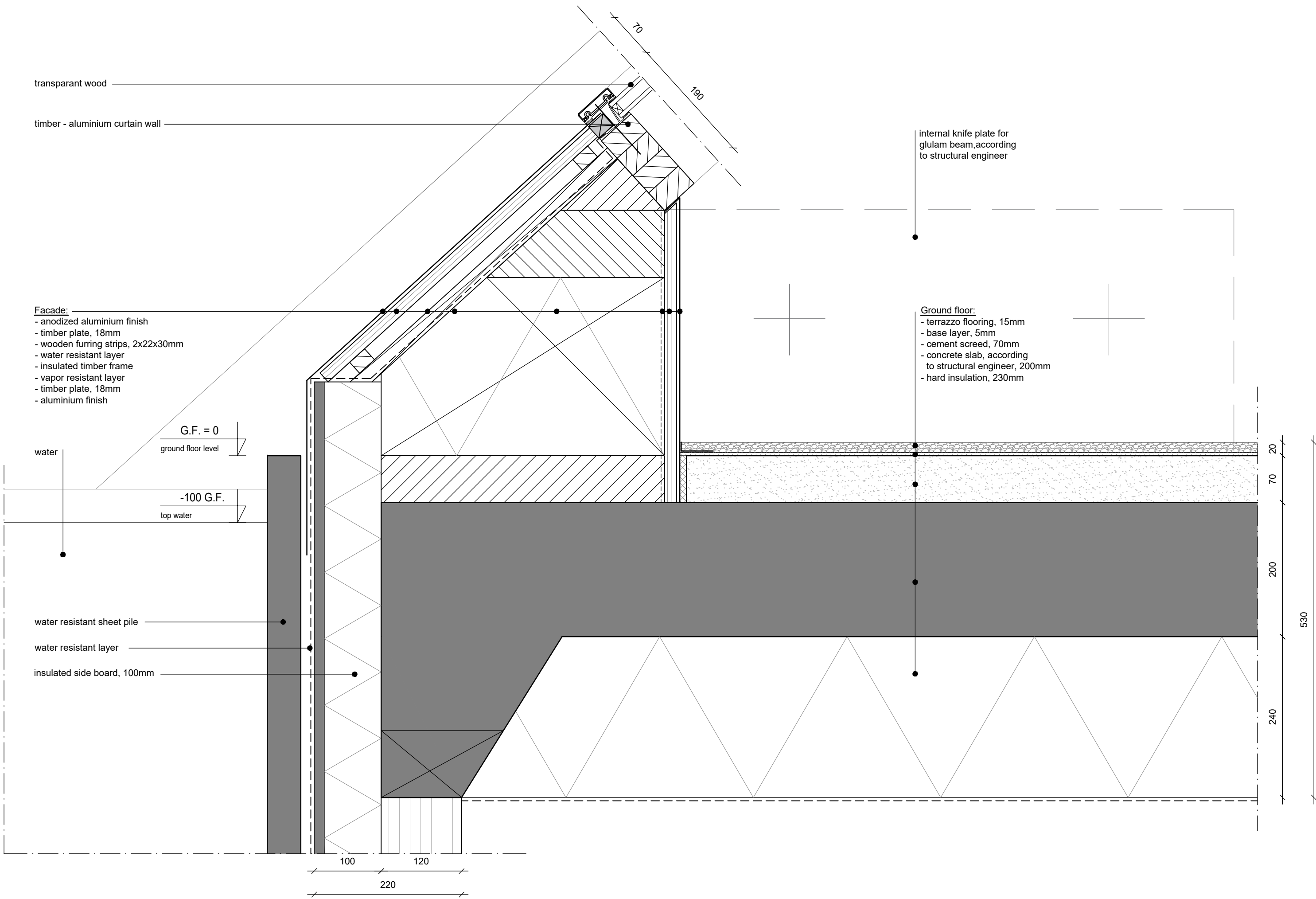

transparent wood

timber - aluminium curtain wall

Facade:

- anodized aluminium finish
- timber plate, 18mm
- wooden furring strips, 2x22x30mm
- water resistant layer
- insulated timber frame
- vapor resistant layer
- timber plate, 18mm
- aluminium finish

water

G.F. = 0
ground floor level

-100 G.F.
top water

water resistant sheet pile

water resistant layer

insulated side board, 100mm

internal knife plate for
glulam beam, according
to structural engineer

Ground floor:

- terrazzo flooring, 15mm
- base layer, 5mm
- cement screed, 70mm
- concrete slab, according
to structural engineer, 200mm
- hard insulation, 230mm

100
120
220

20
70
200
240
530

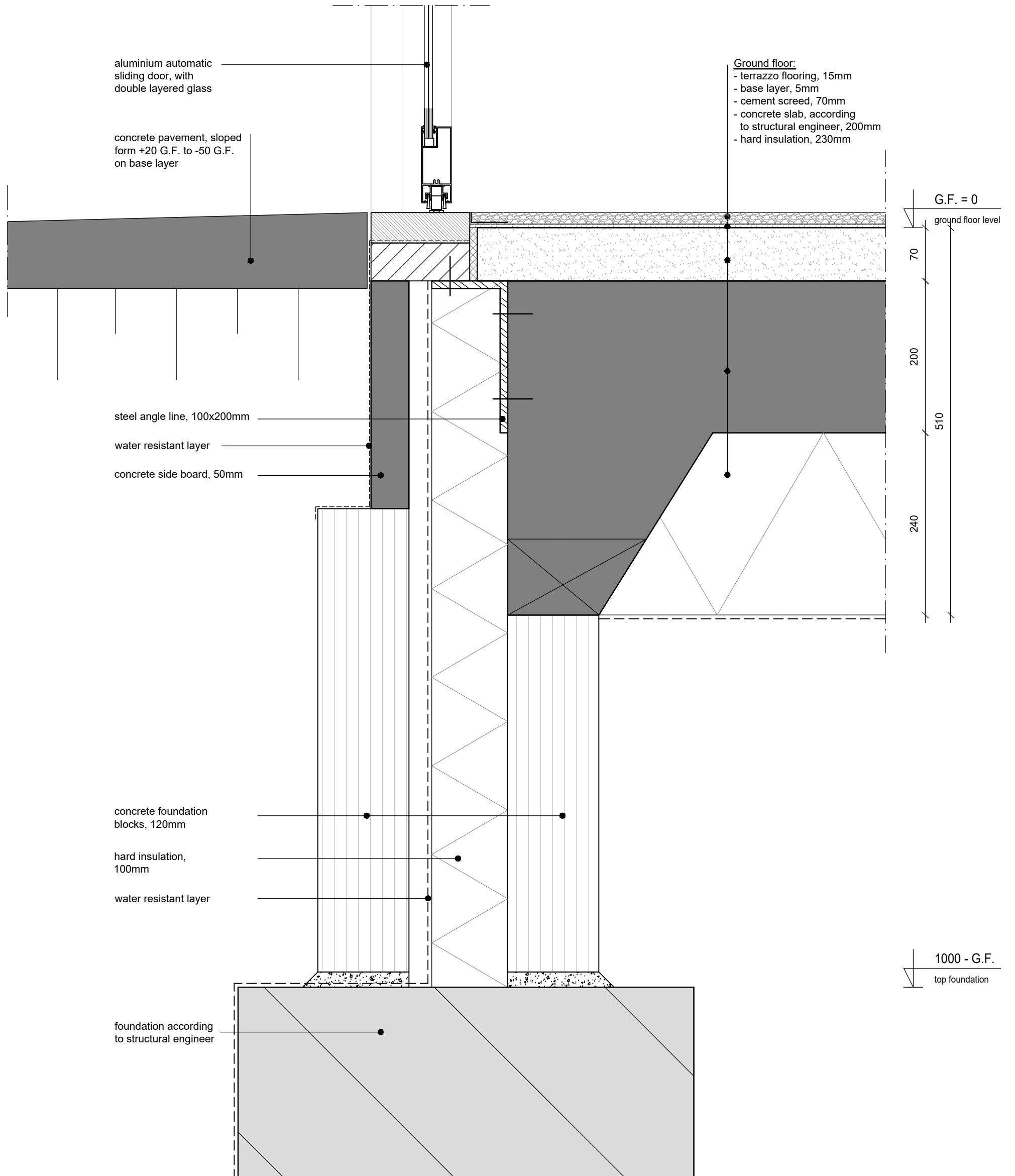

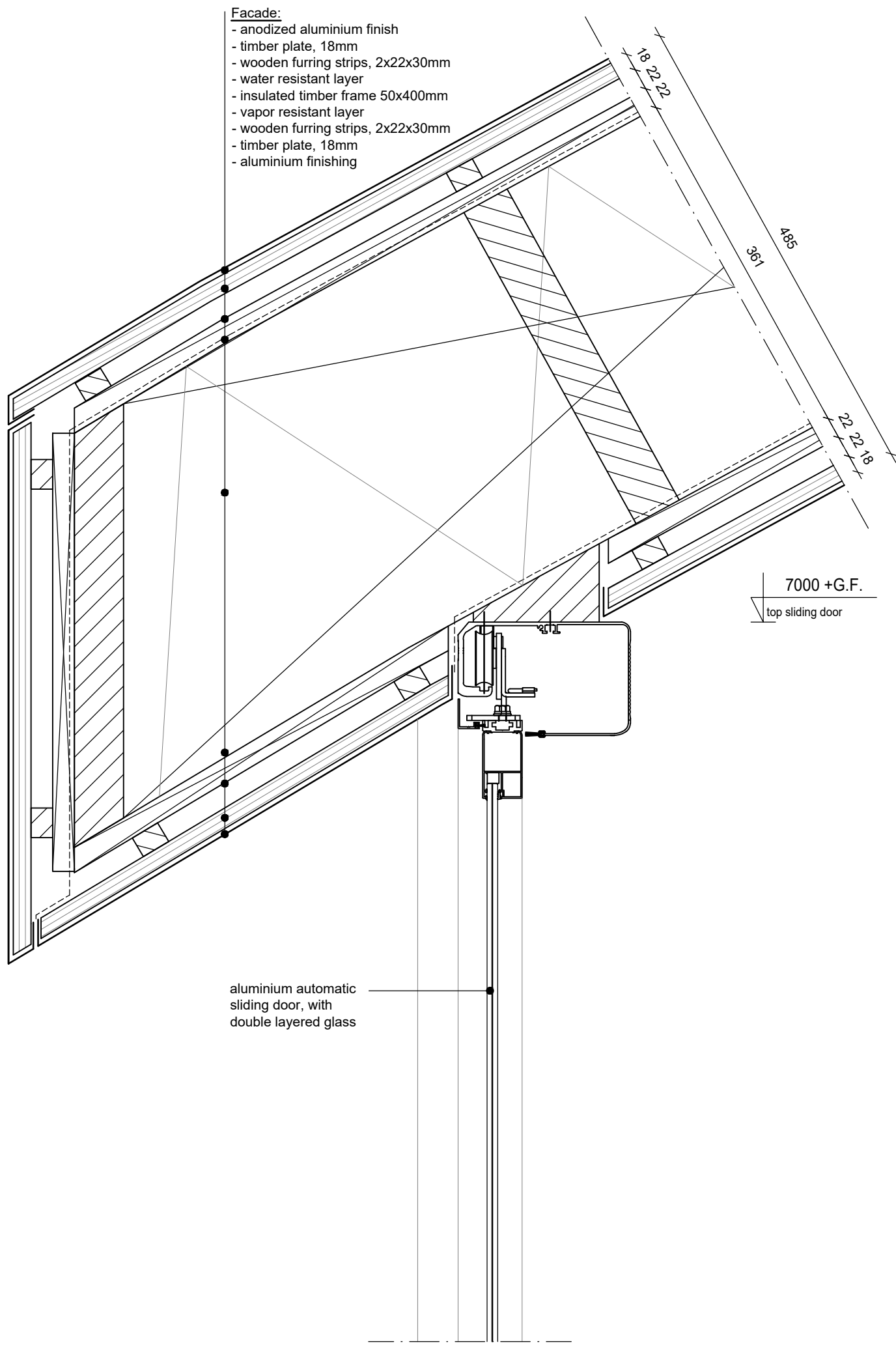

- Facade:**
- anodized aluminium finish
 - timber plate, 18mm
 - wooden furring strips, 2x22x30mm
 - water resistant layer
 - insulated timber frame 50x400mm
 - vapor resistant layer
 - wooden furring strips, 2x22x30mm
 - timber plate, 18mm
 - aluminium finishing

7000 +G.F.
top sliding door

aluminium automatic sliding door, with double layered glass

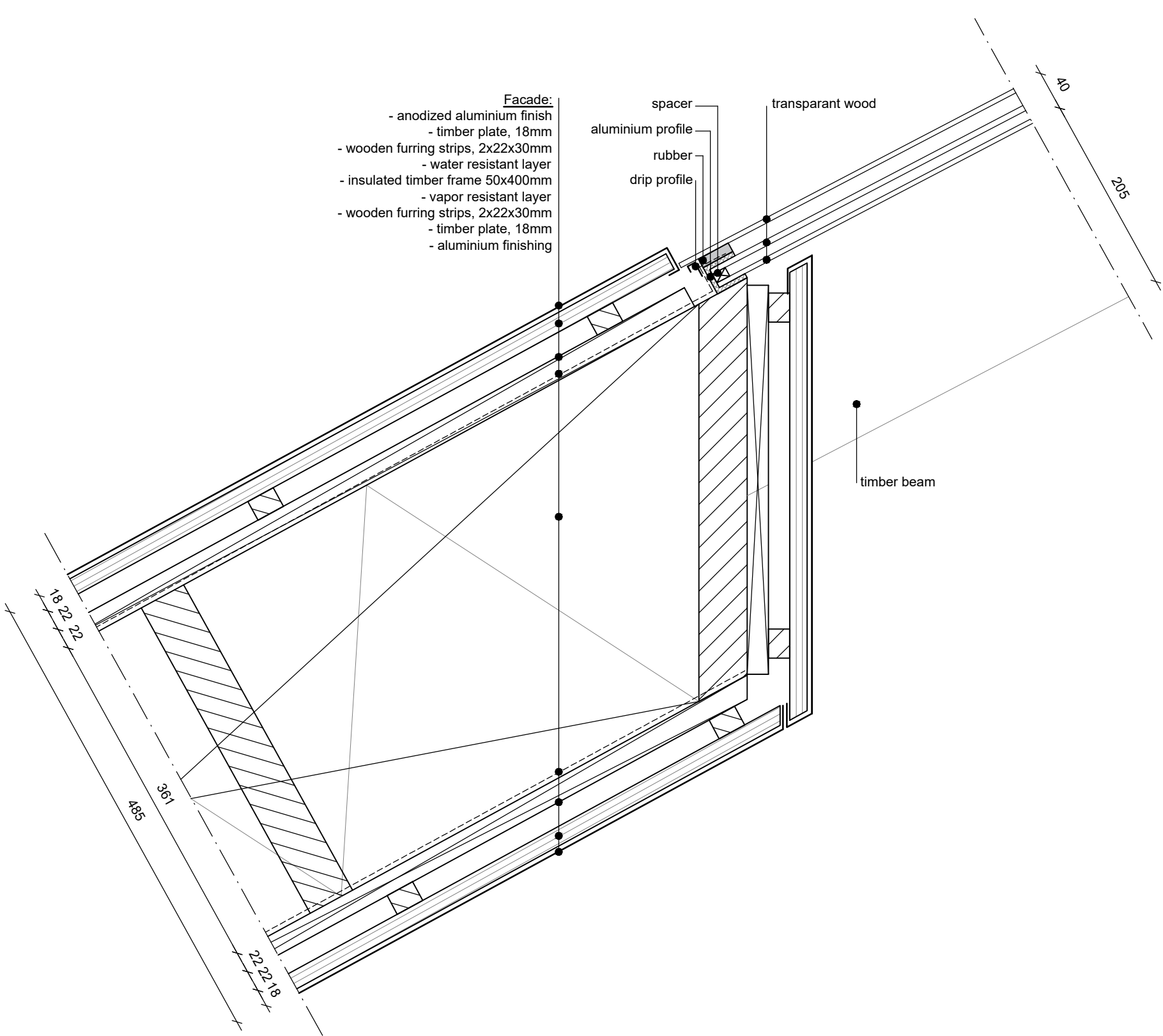

- Facade:**
- anodized aluminium finish
 - timber plate, 18mm
 - wooden furring strips, 2x22x30mm
 - water resistant layer
 - insulated timber frame 50x400mm
 - vapor resistant layer
 - wooden furring strips, 2x22x30mm
 - timber plate, 18mm
 - aluminium finishing

- spacer
- aluminium profile
- rubber
- drip profile
- transparent wood

timber beam

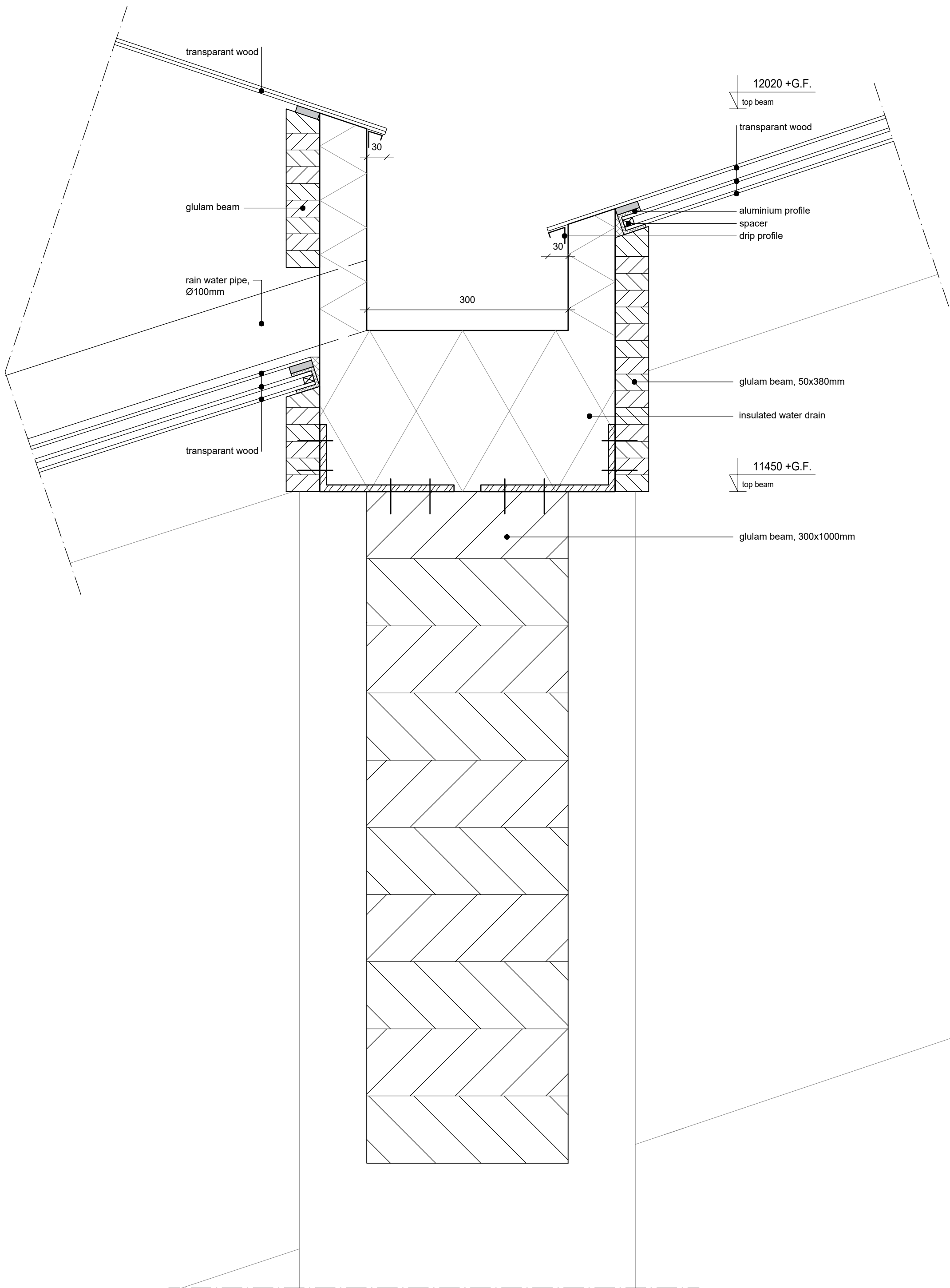

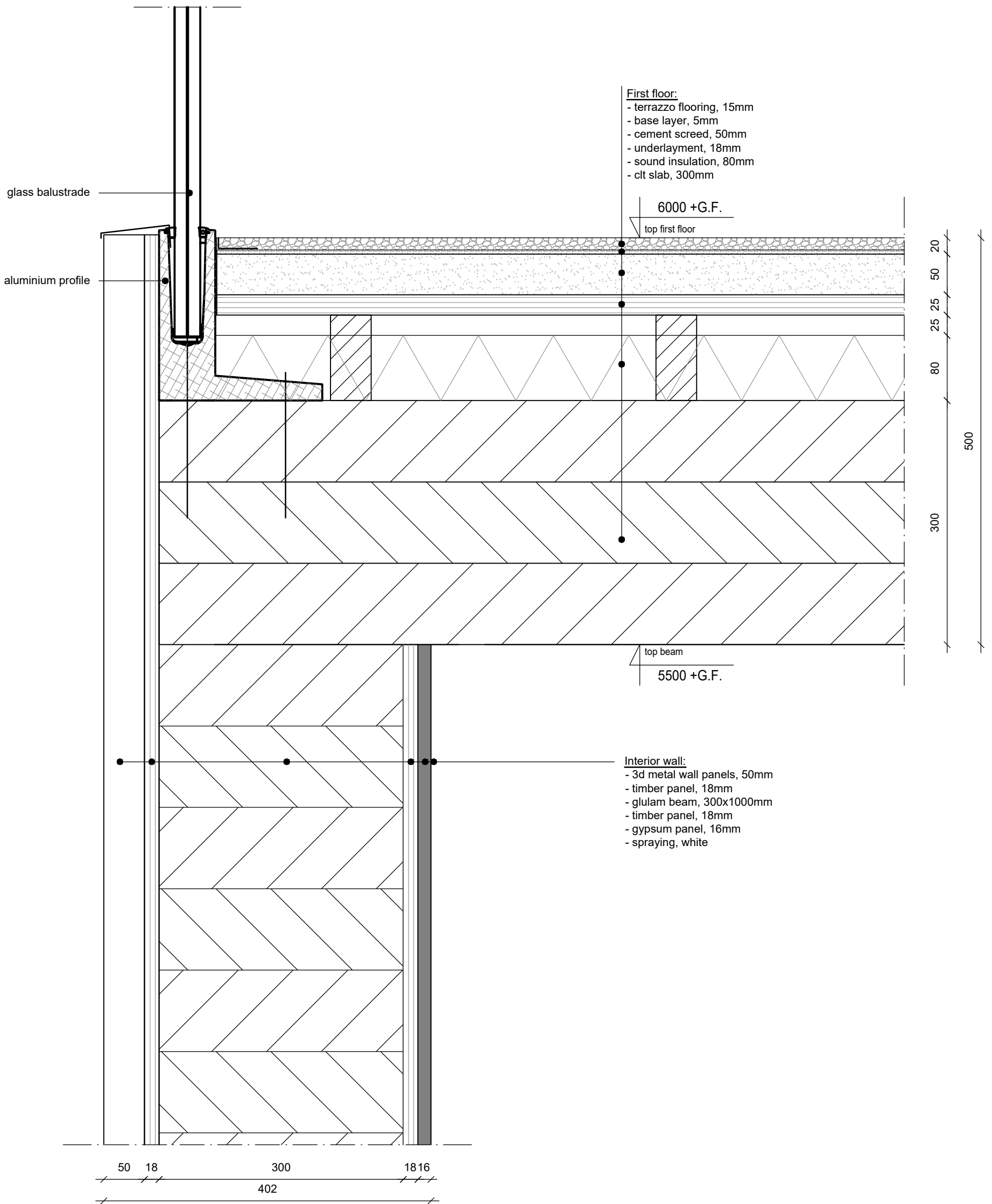

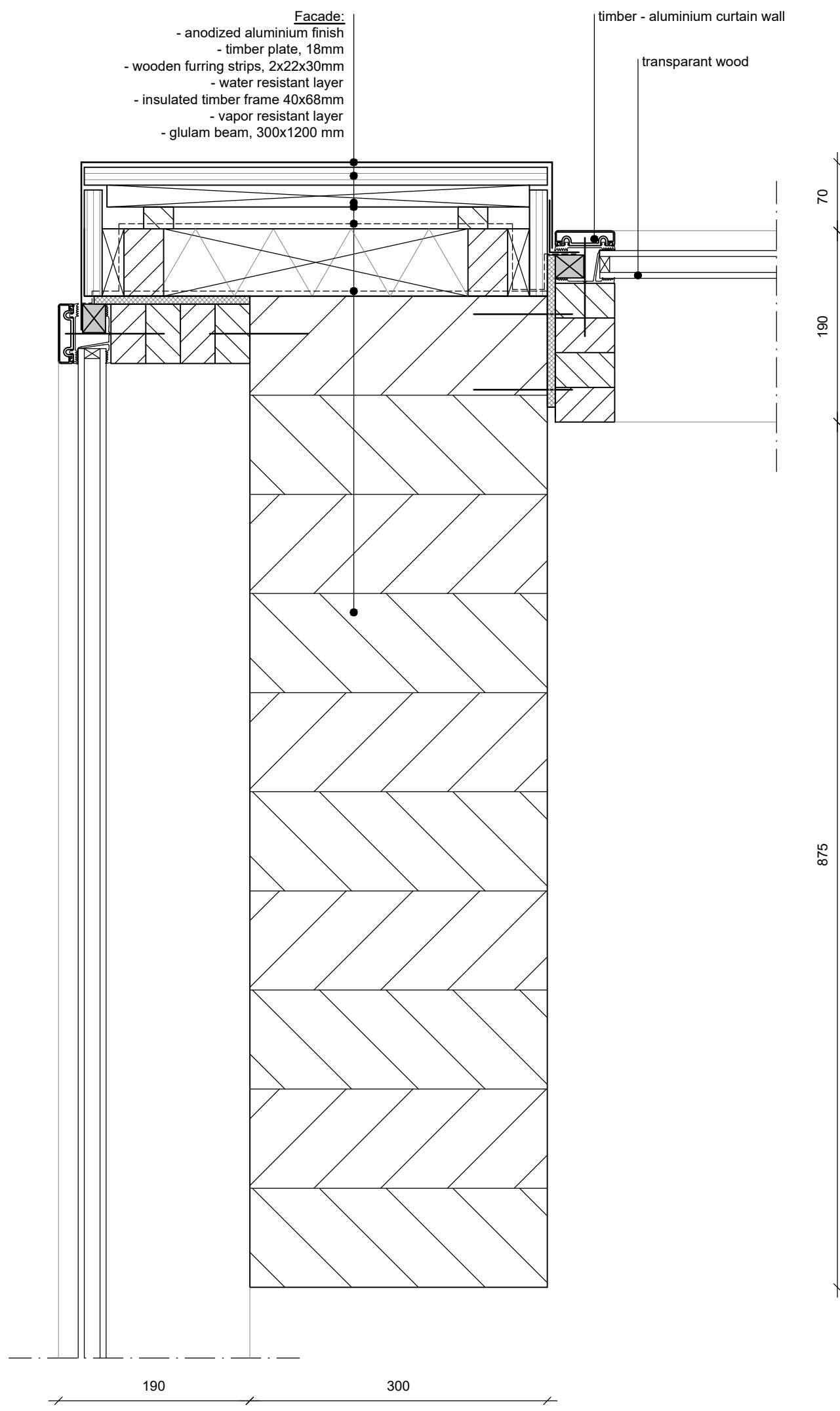

- Roof:
- aluminium interlocked finish
 - underlayer plate, 18mm
 - wooden furring strips, 2x22x30mm
 - water resistant layer
 - timber plate, 18mm
 - timber frame, 110x350mm
 - vapor resistant layer
 - plywood, 18mm

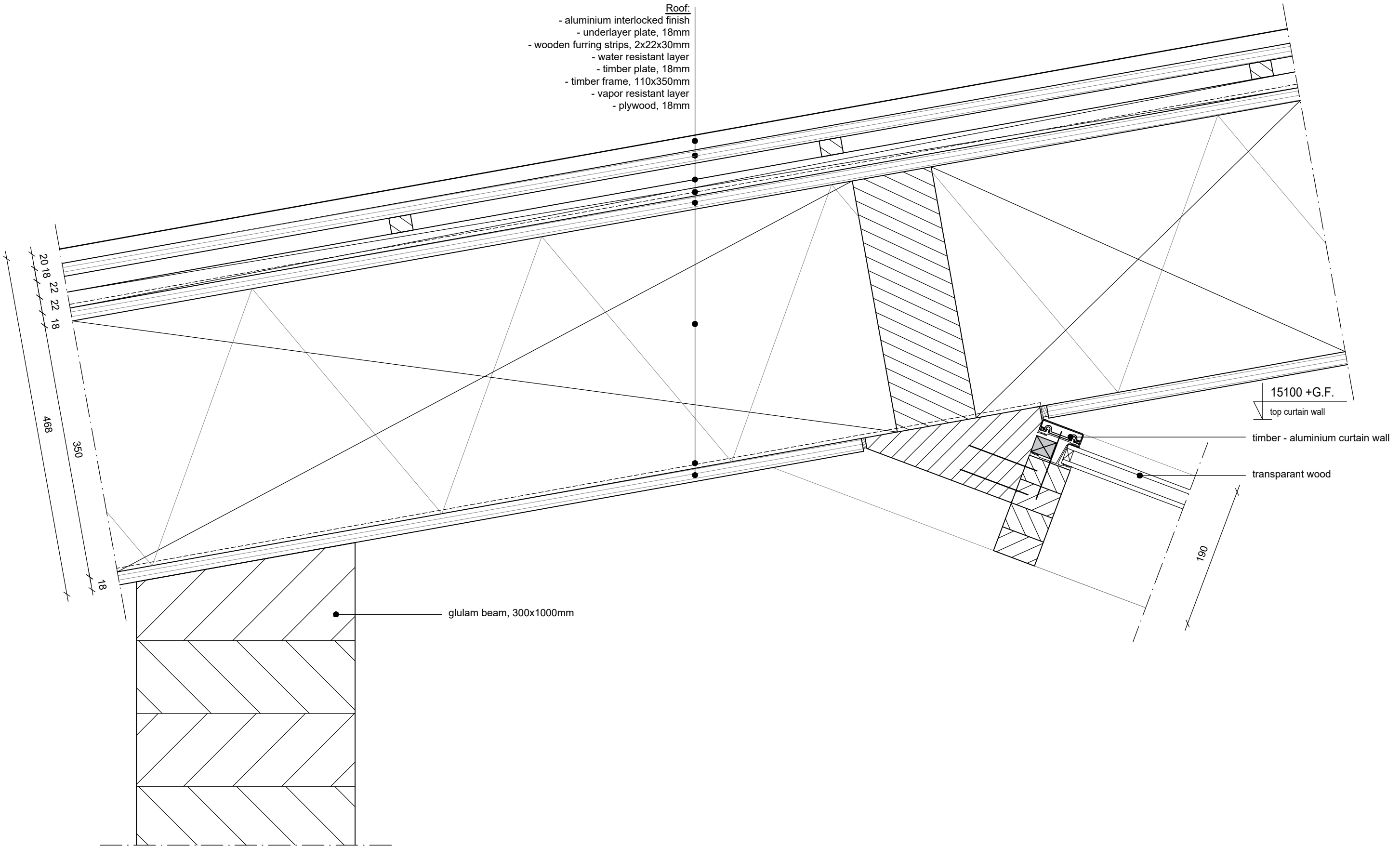

15100 +G.F.
top curtain wall

timber - aluminium curtain wall

transparent wood

glulam beam, 300x1000mm