

From a Dike House to Dike Architecture

The Netherlands & its Future

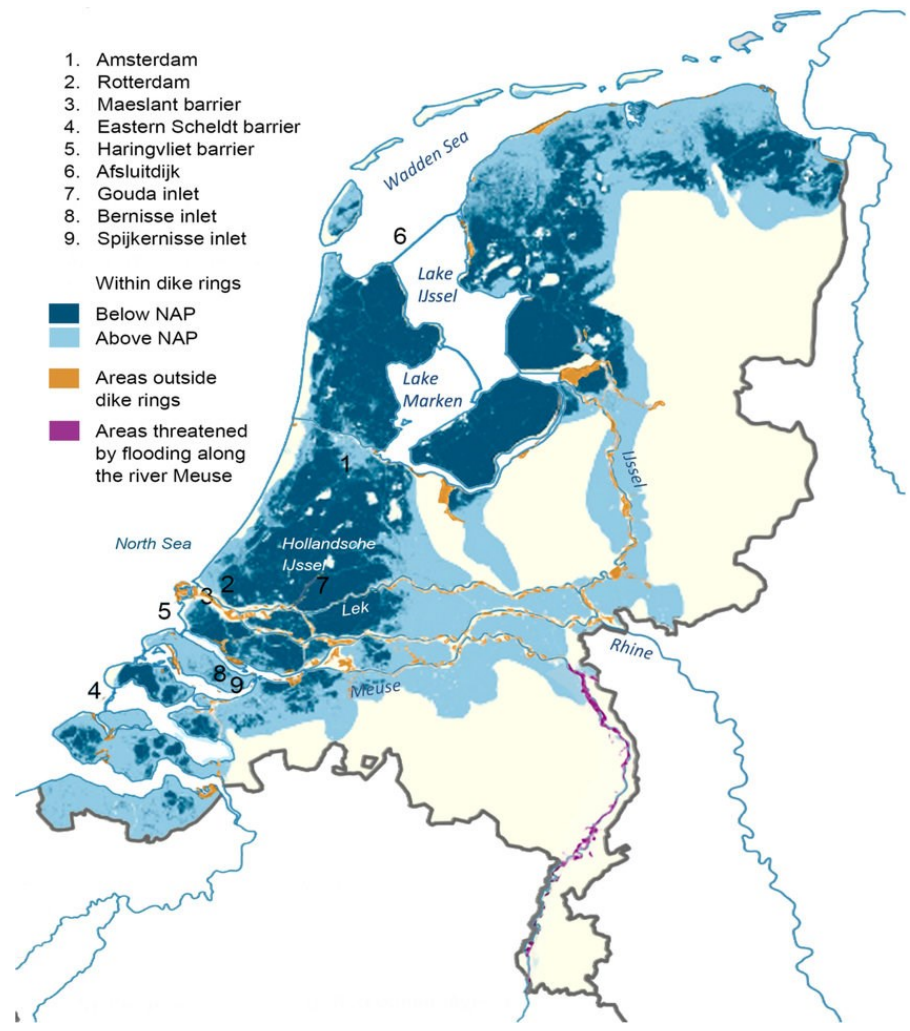

1. Amsterdam
2. Rotterdam
3. Maeslant barrier
4. Eastern Scheldt barrier
5. Haringvliet barrier
6. Afsluitdijk
7. Gouda inlet
8. Bernisse inlet
9. Spijkernisse inlet

Within dike rings







- Below NAP
- Above NAP

Areas outside dike rings

- Areas outside dike rings
- Areas threatened by flooding along the river Meuse

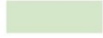

Consequences of sea-level rise

	2 m and more	5 m and more
Pressure on the dikes		
Littoral zone more dynamic		
Marsh, groundwater seepage, salinization		

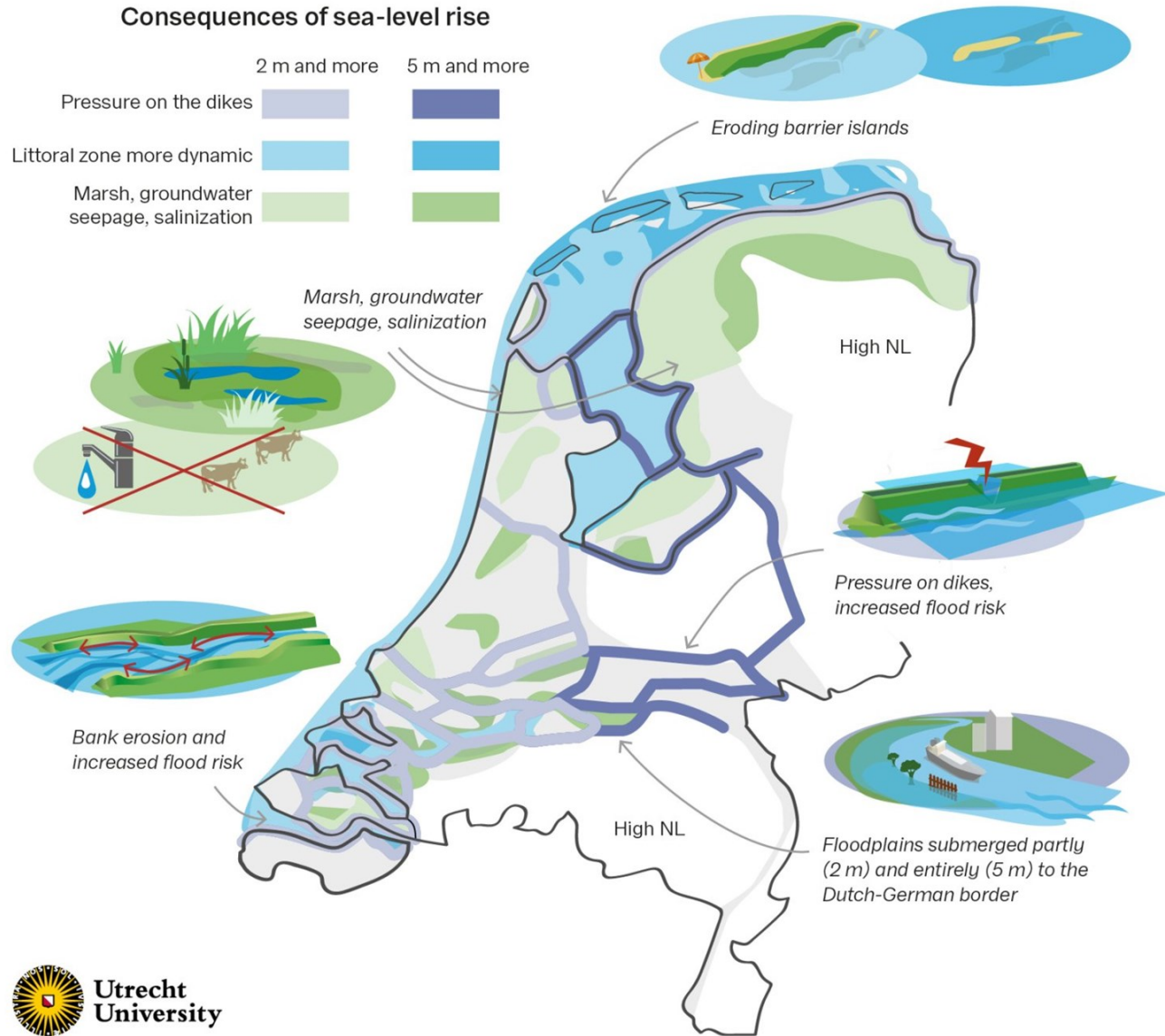

Will this be the future of
the Netherlands?



Or

And even we live behind the dikes, will we still feel safe on such a low landscape?



Will we build higher dikes? And can they still protect us?

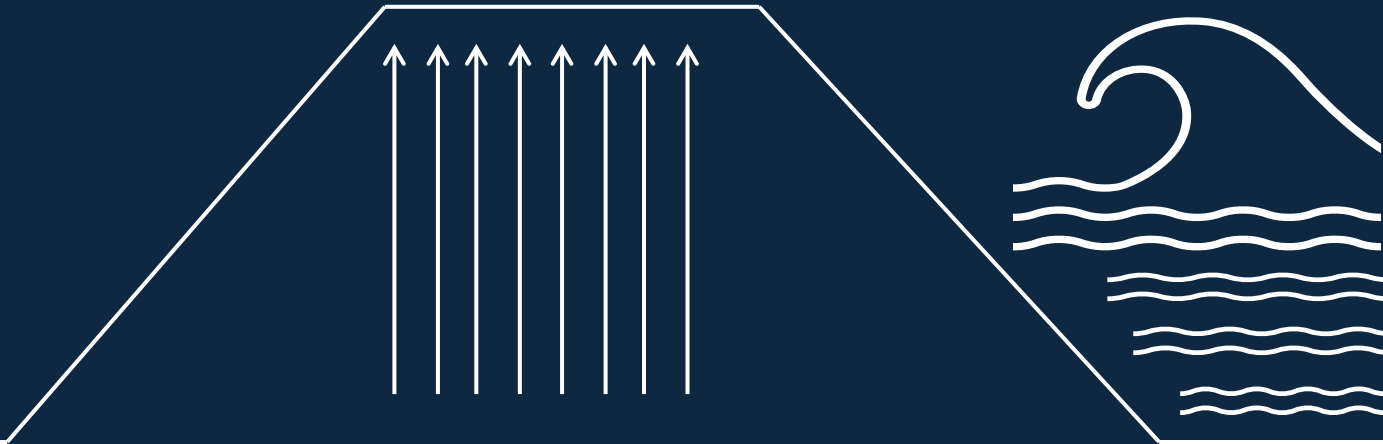

Why not living on the edge between water and land?



IS THAT EVEN POSSIBLE???

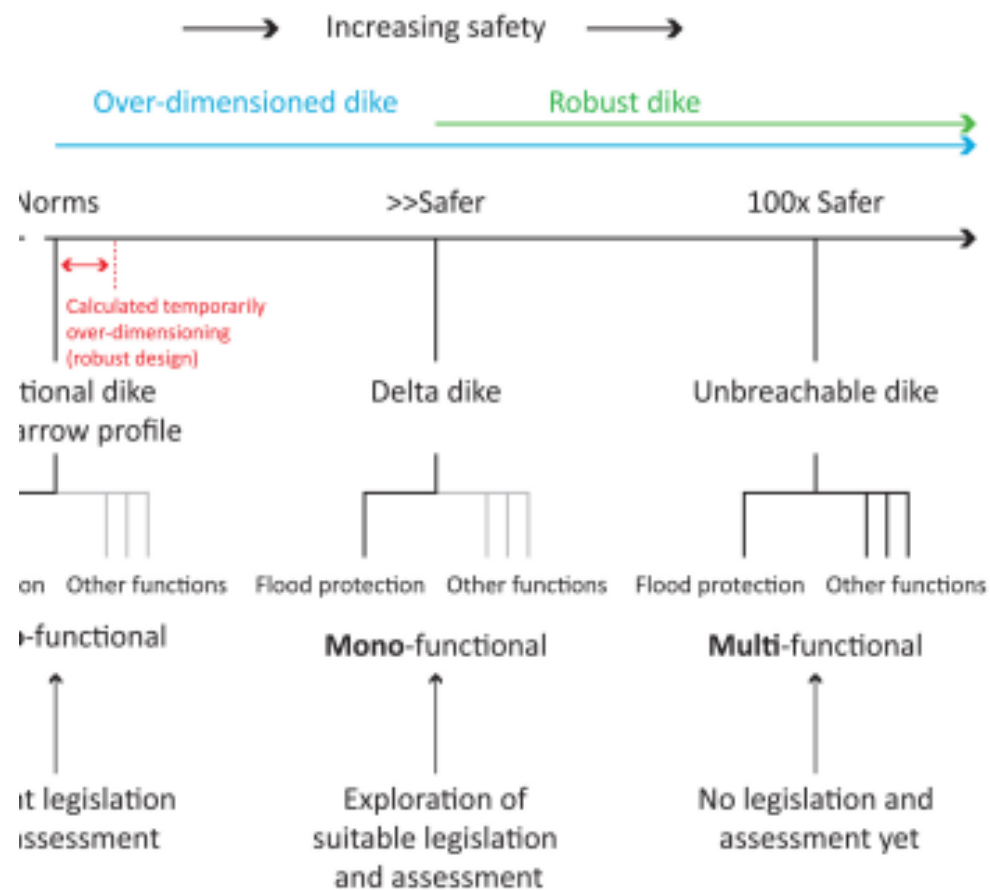

Visualization of the relation between the various dike concepts in the Netherlands; these concepts are described in Table 1.

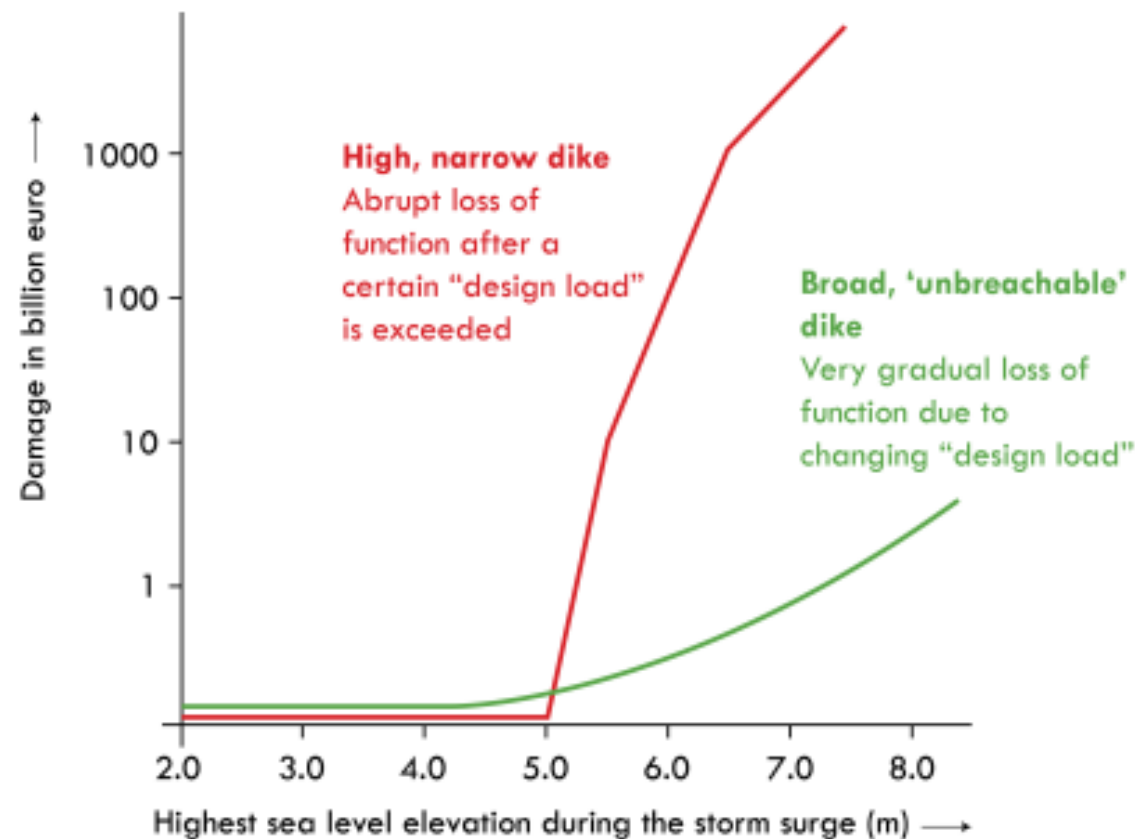
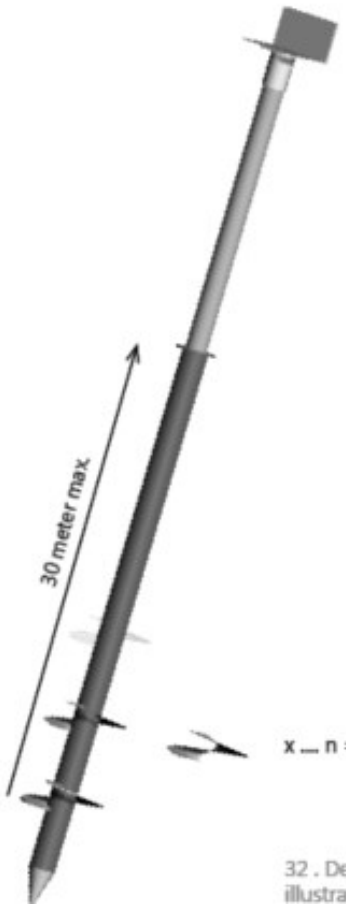

Fig. 2. Damage functions of narrow and broad dikes (Vellinga, 2008).

Research Question

In the context of an elevated sea dike, what foundation types and structural systems demonstrate the highest suitability for buildings on the dike?



x ... n = more load

32 . Detail modular pile, on illustrations

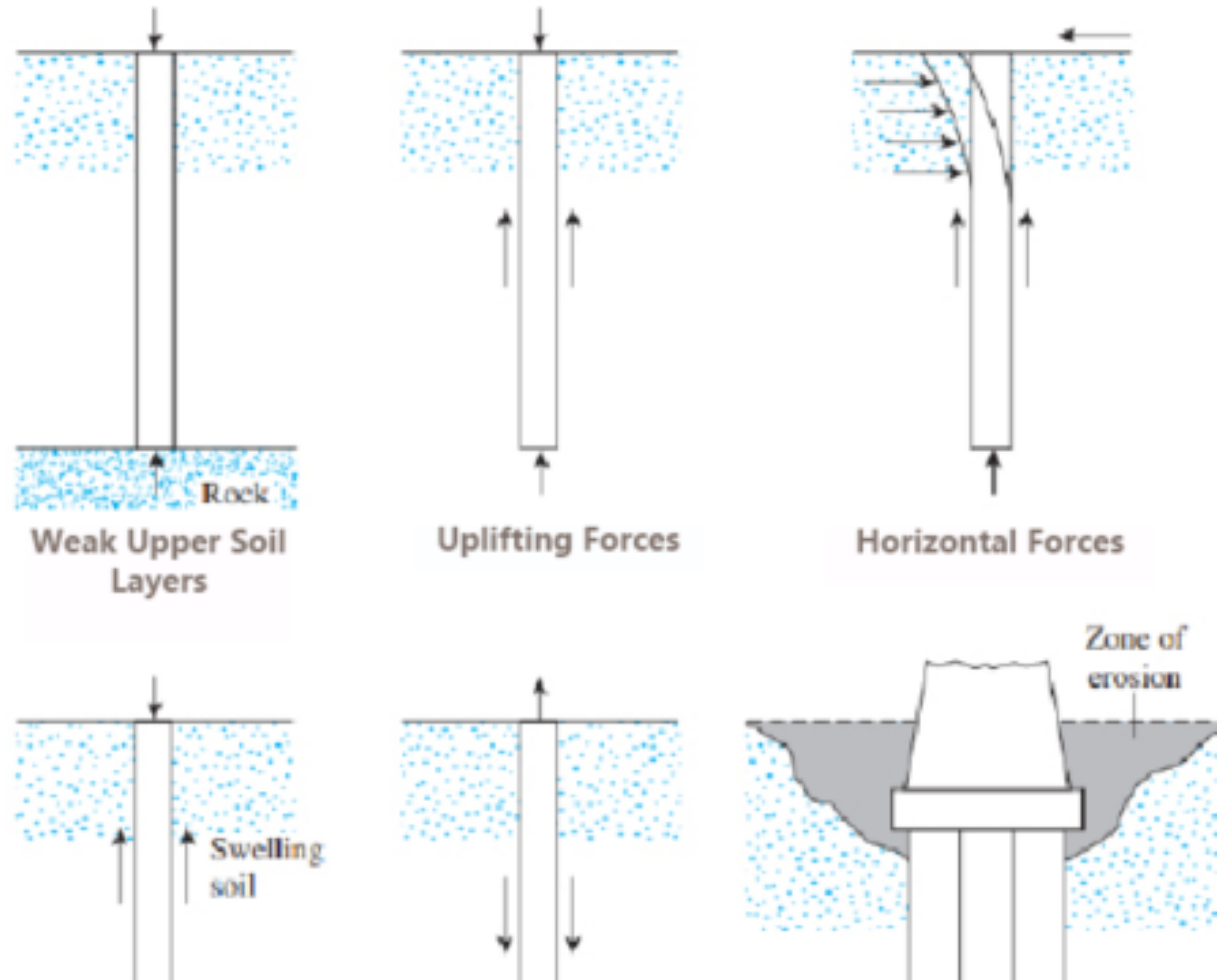

Principles

Steel foundation below dike body

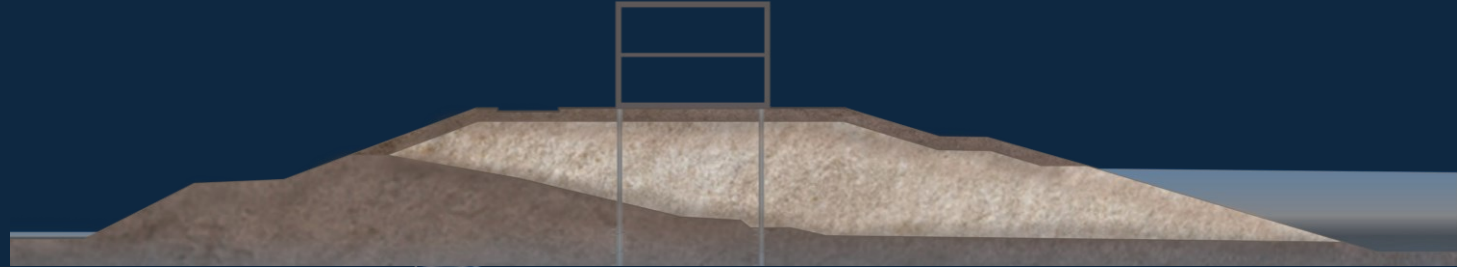

Waterproof structure on the ground floor

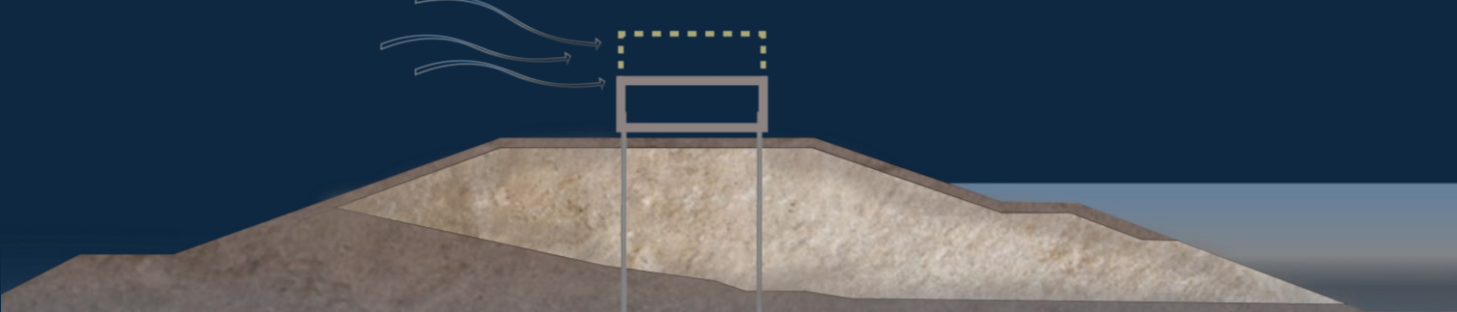

Building on the horizontal platform

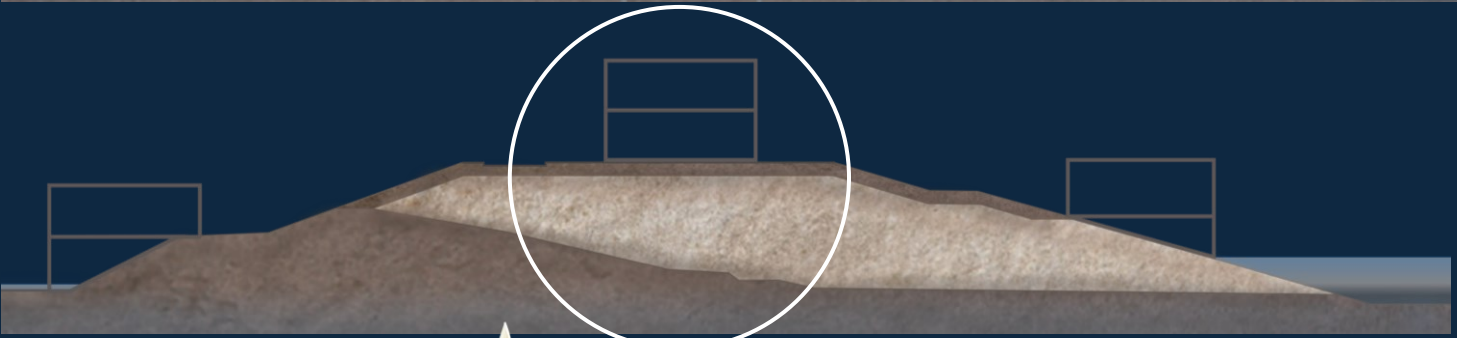

Off-grid climate system

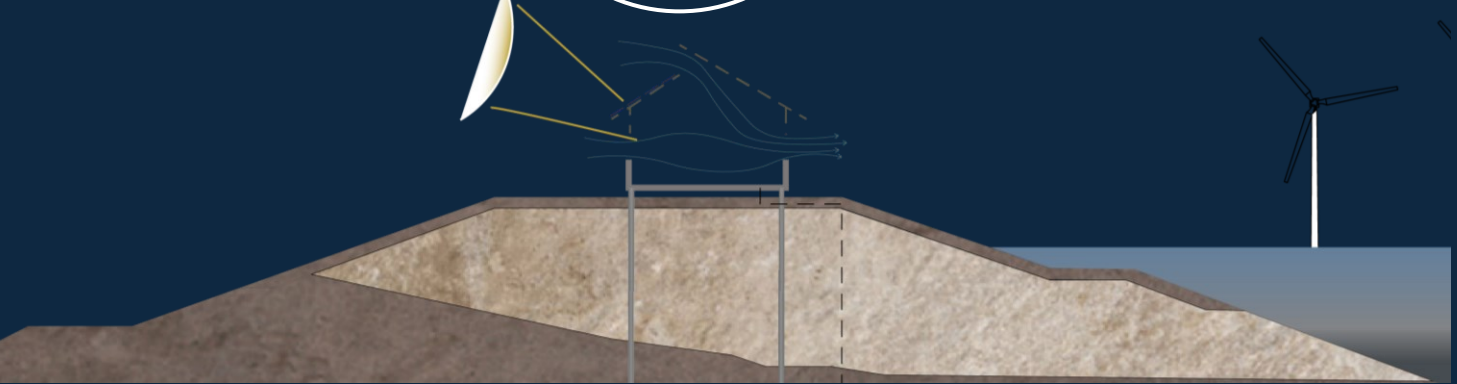

Location

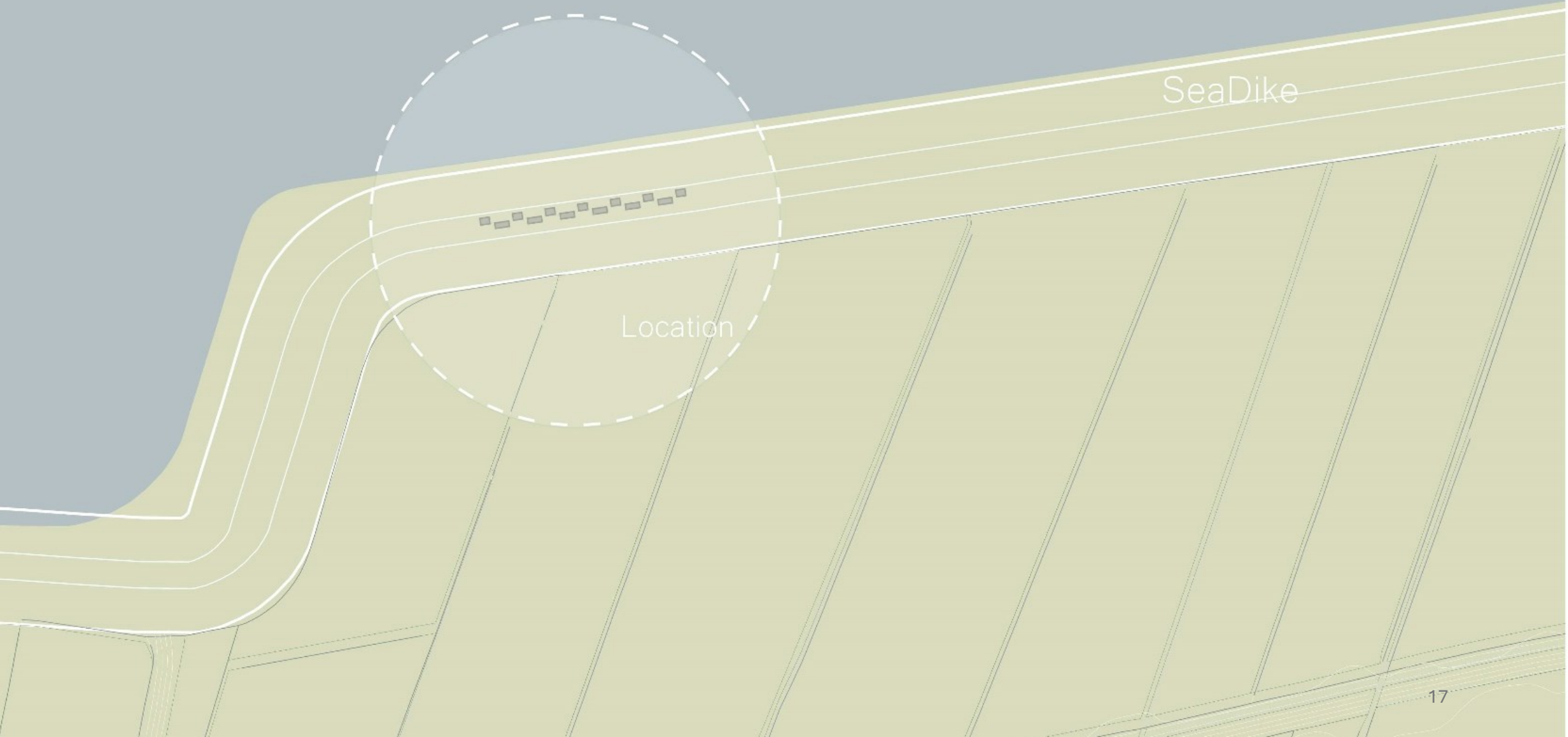

SeaDike

Location



Which architectural language suits buildings on the
dike?

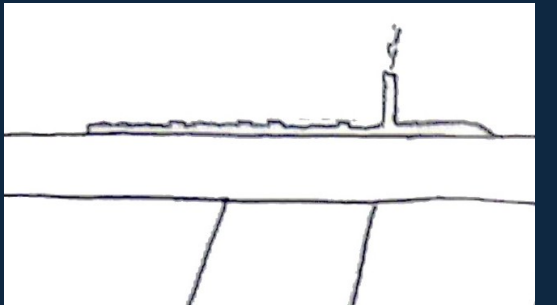
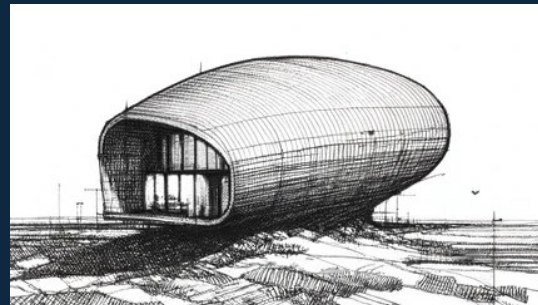
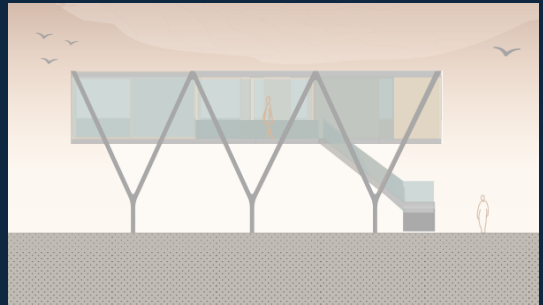
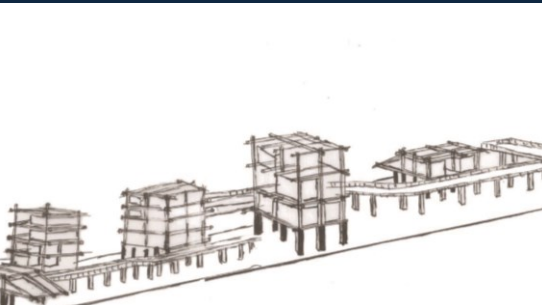
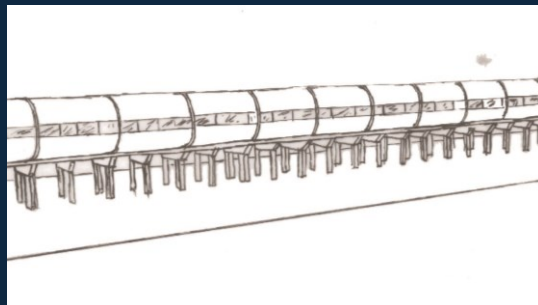
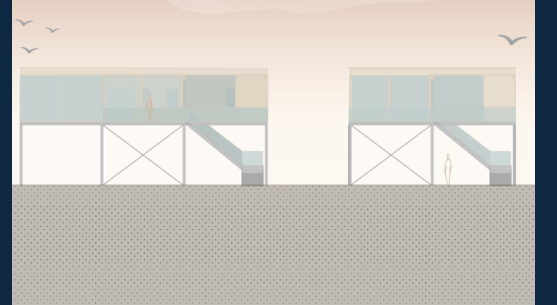
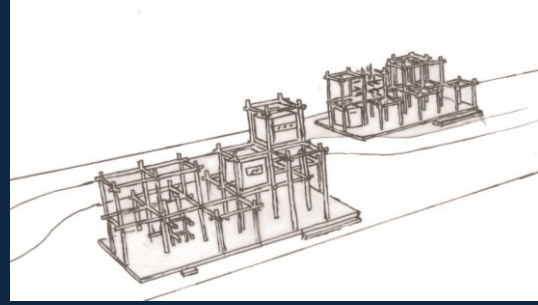
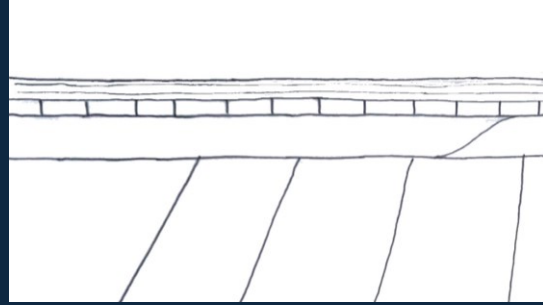

Research by design

What are the architectural principles?

UNITY



SCALE

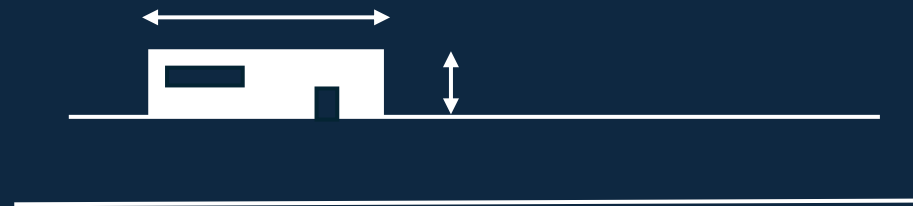

CONTEXT



RESILIENCE

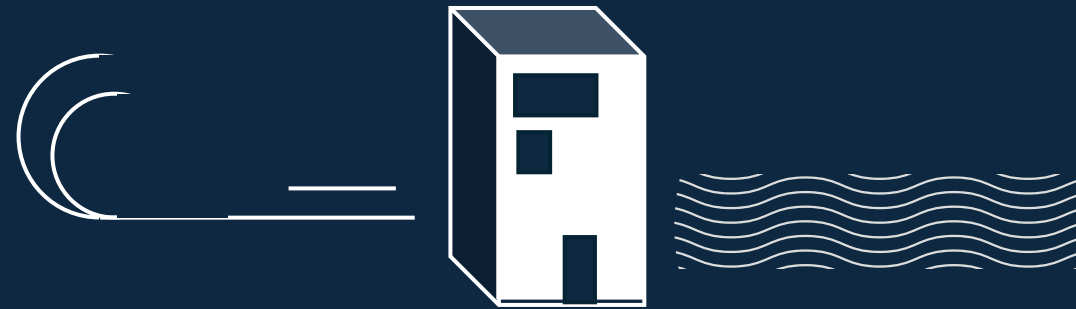

What is the concept on a big scale?

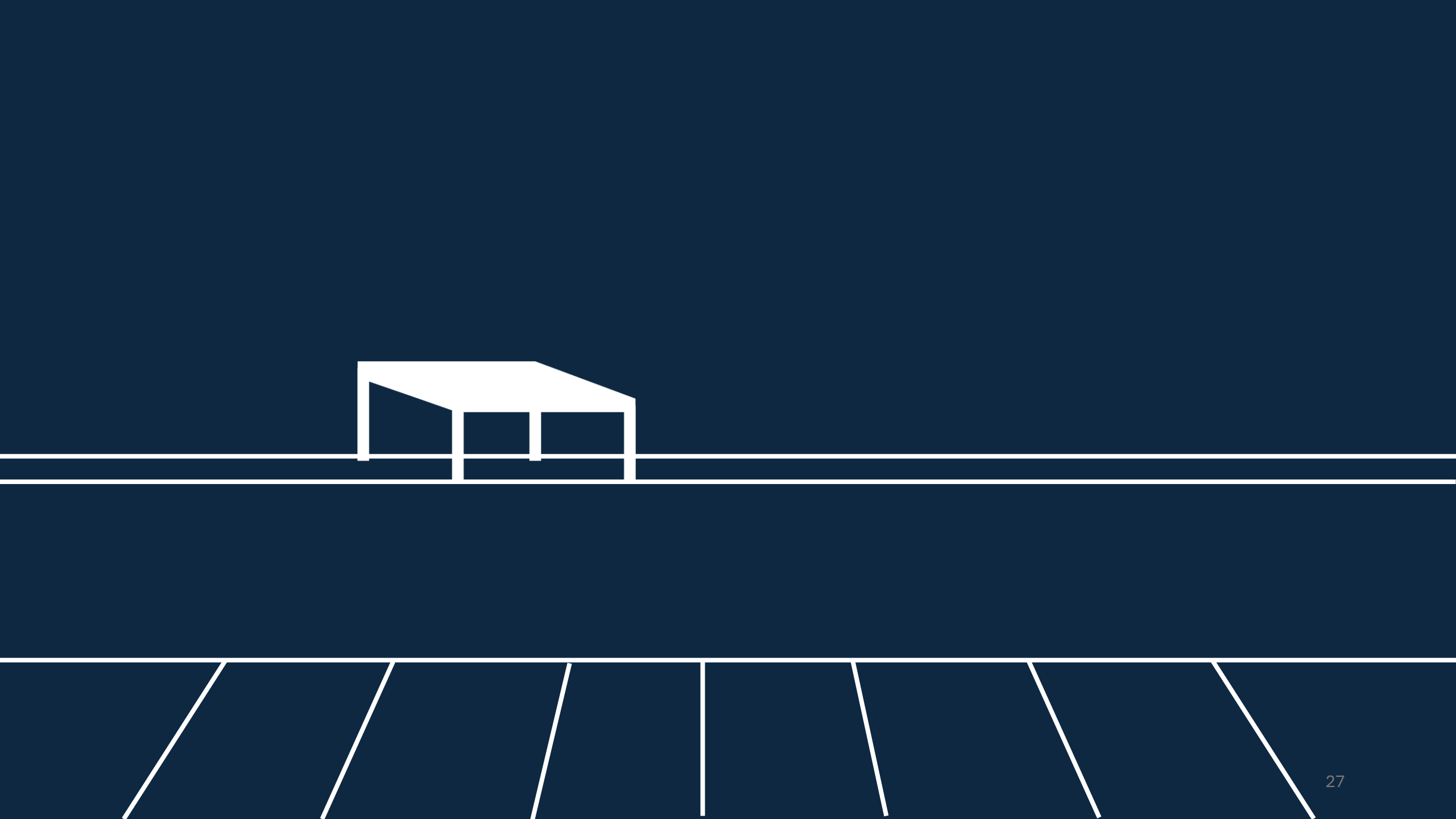



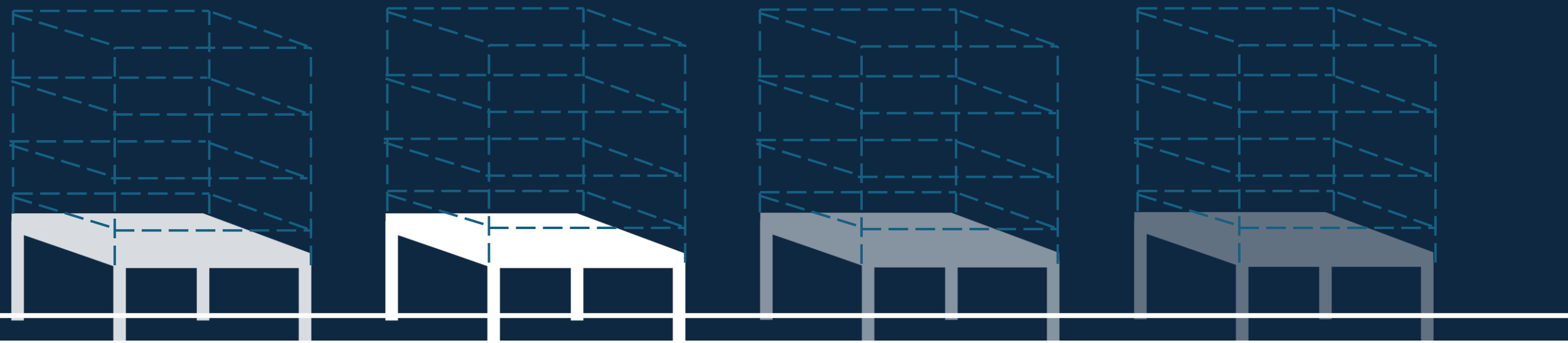

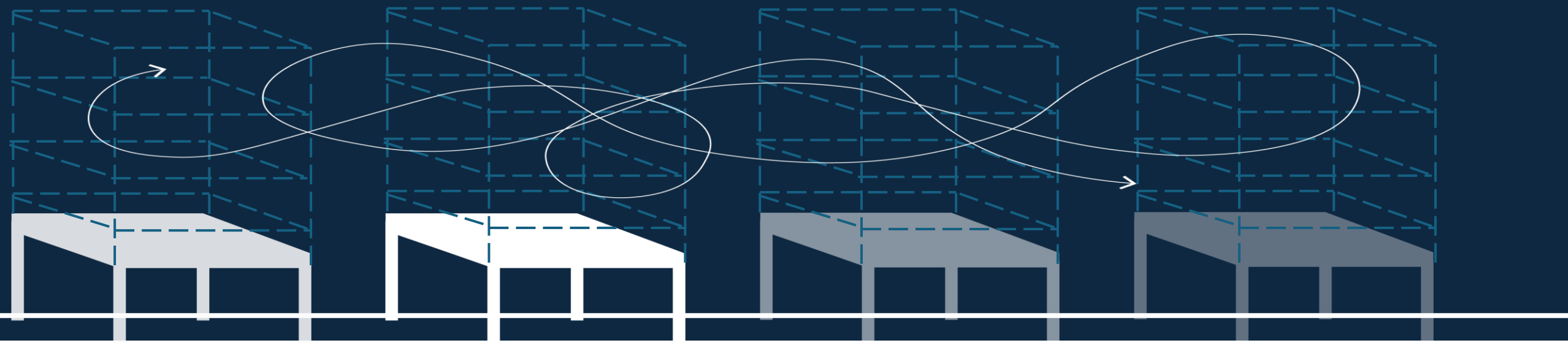

Grid that can grow

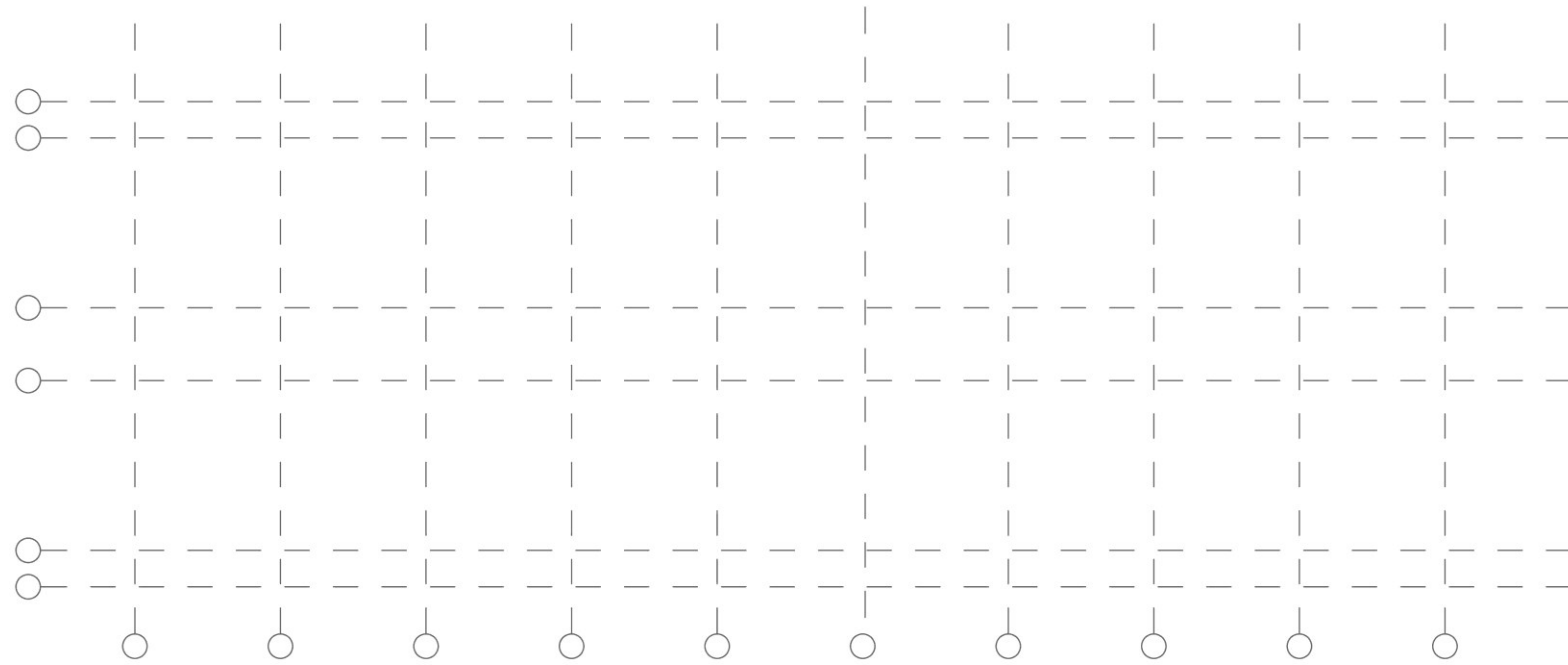

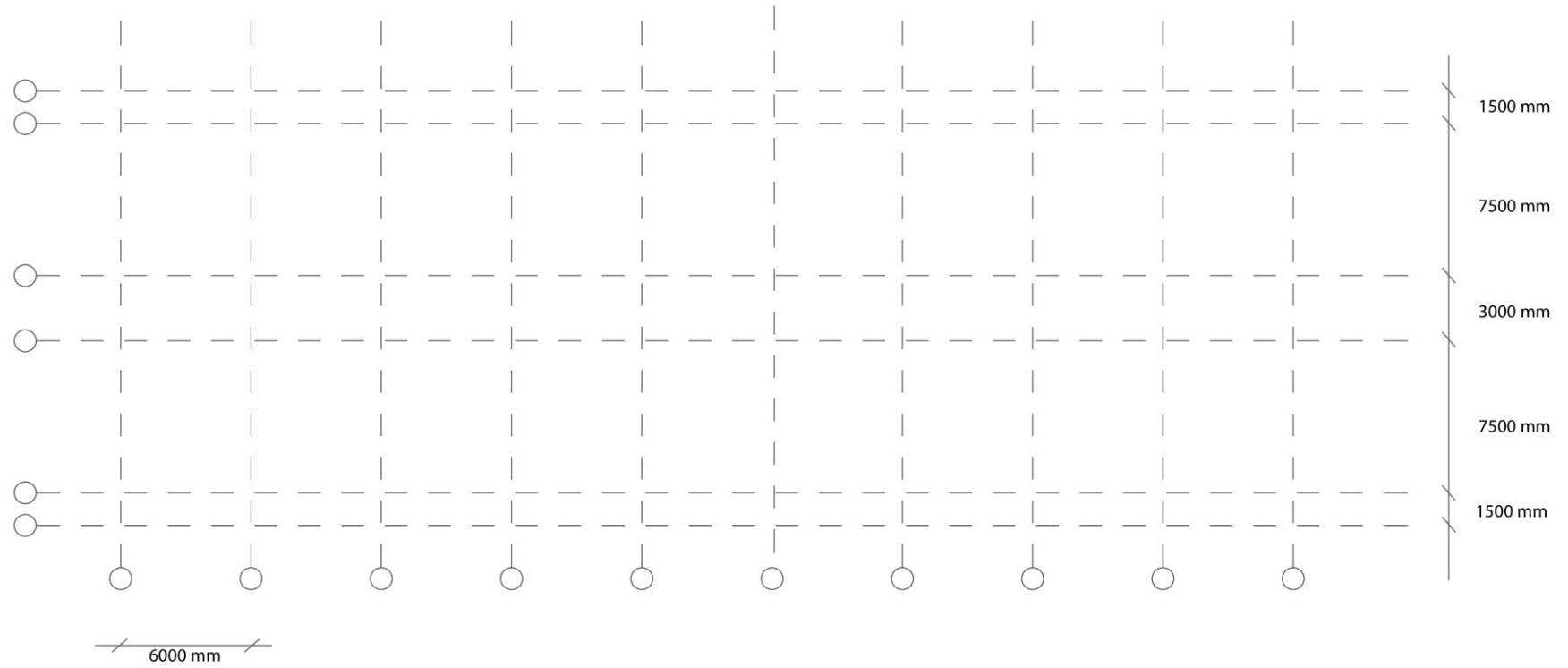

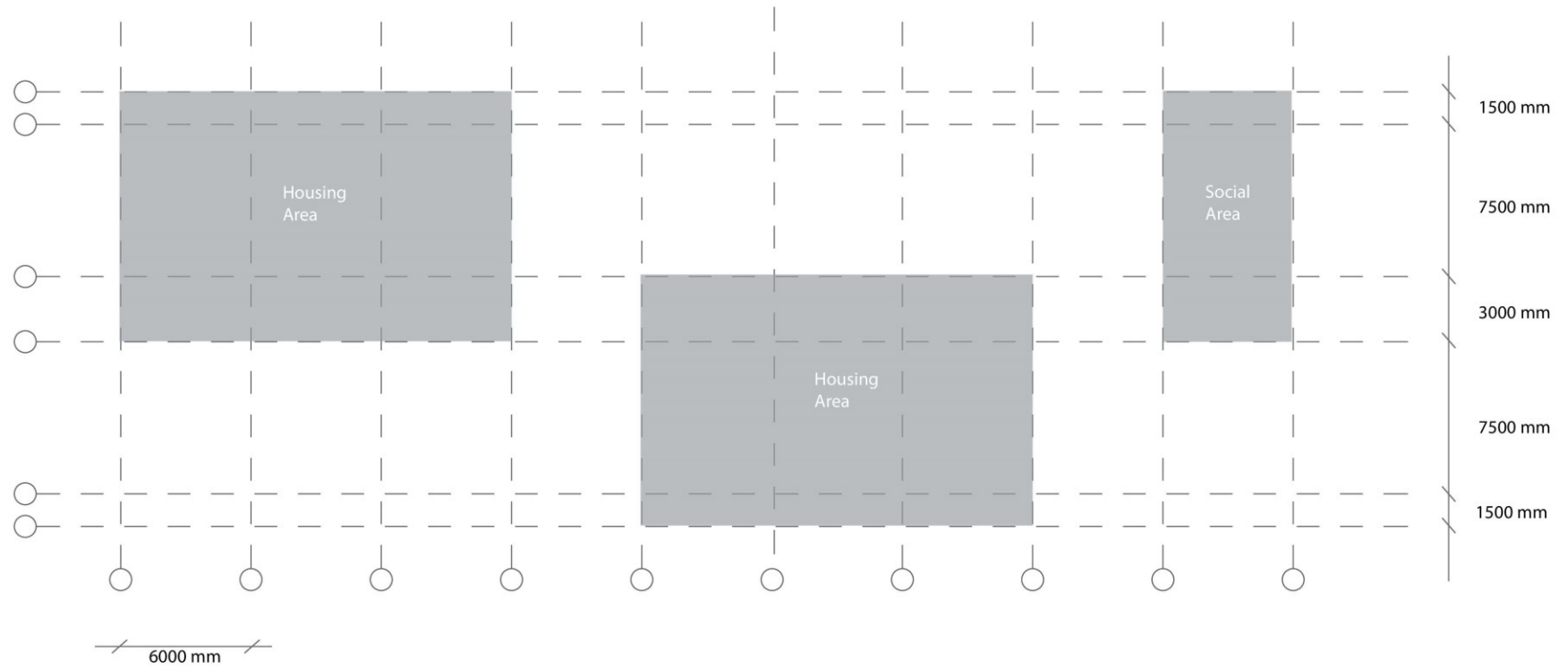

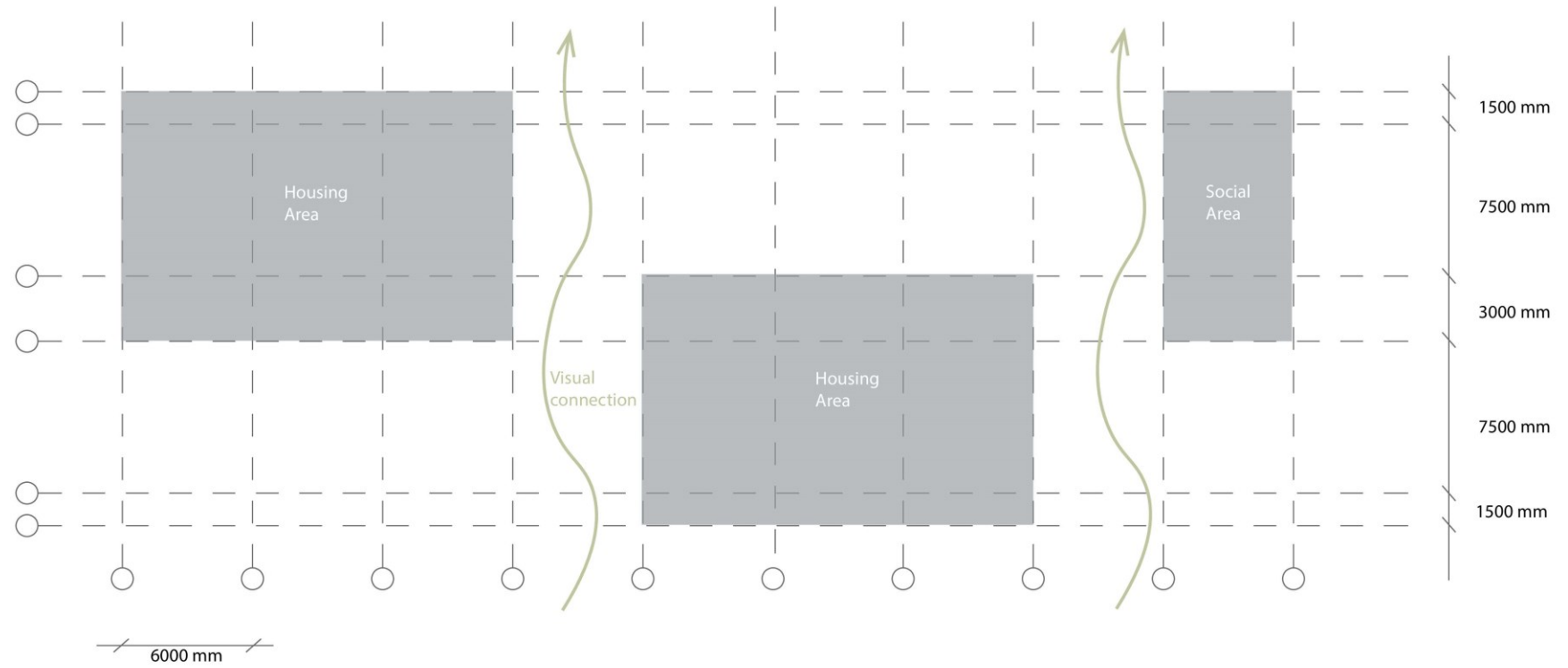

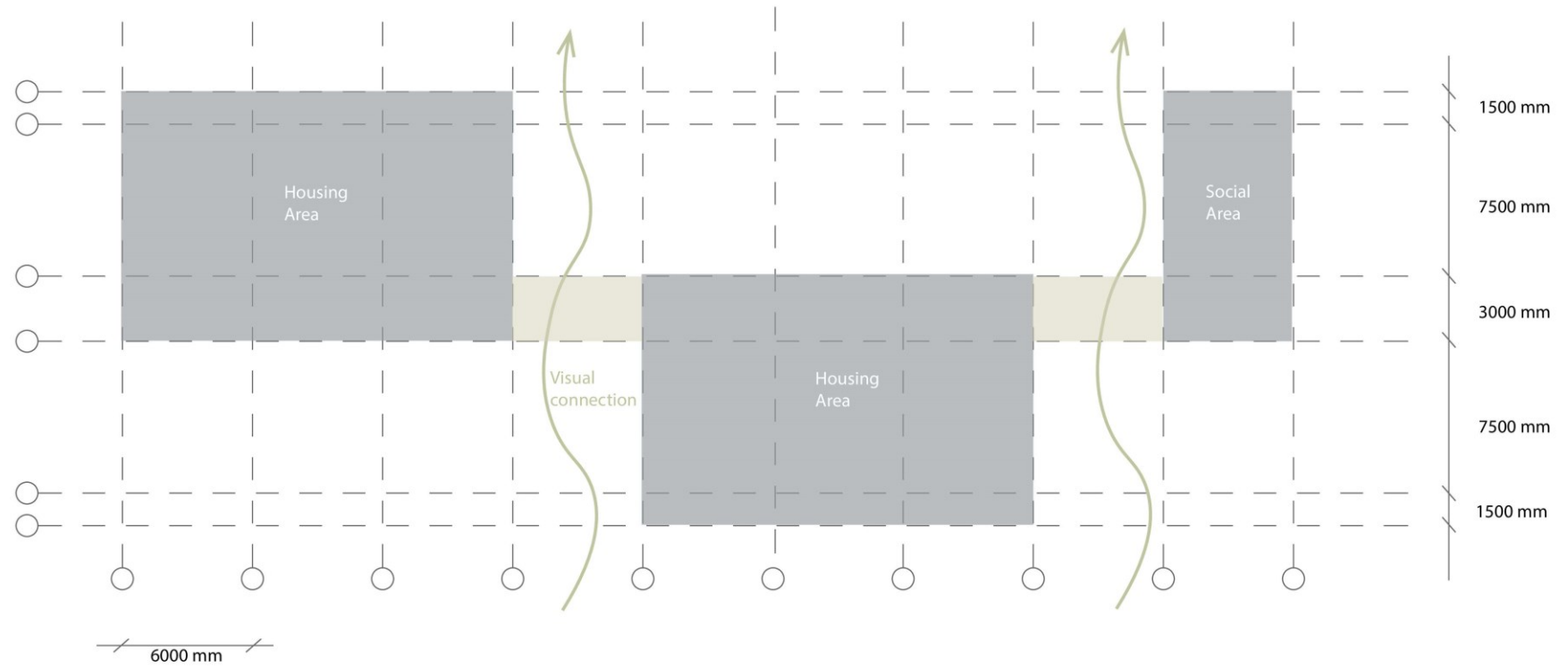

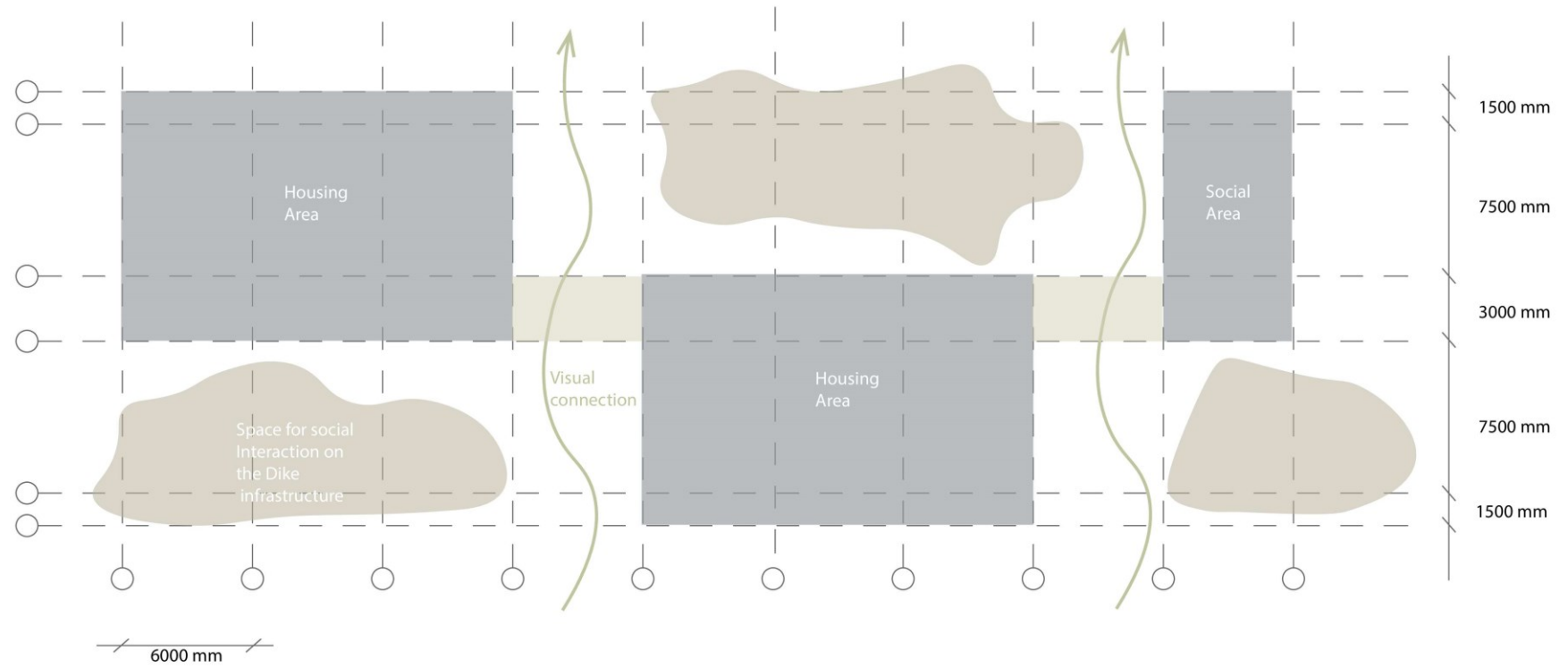

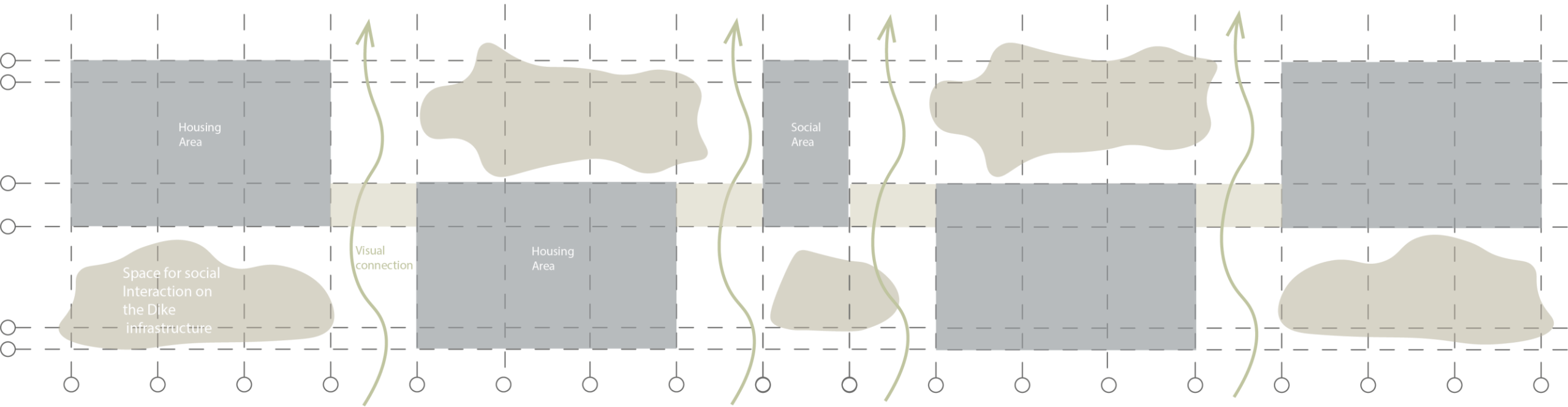

Design

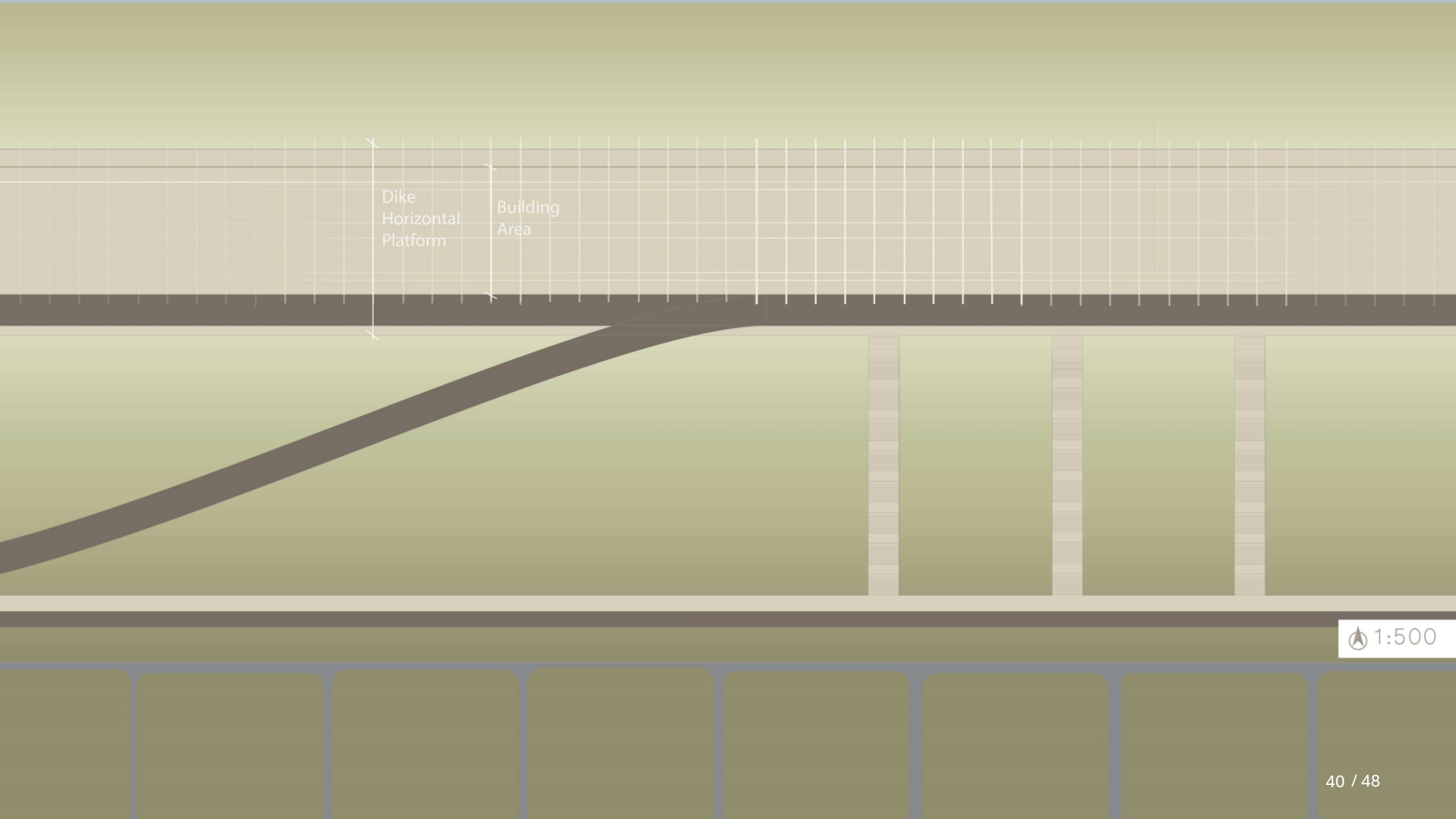

Dike
Horizontal
Platform

Building
Area

1:500

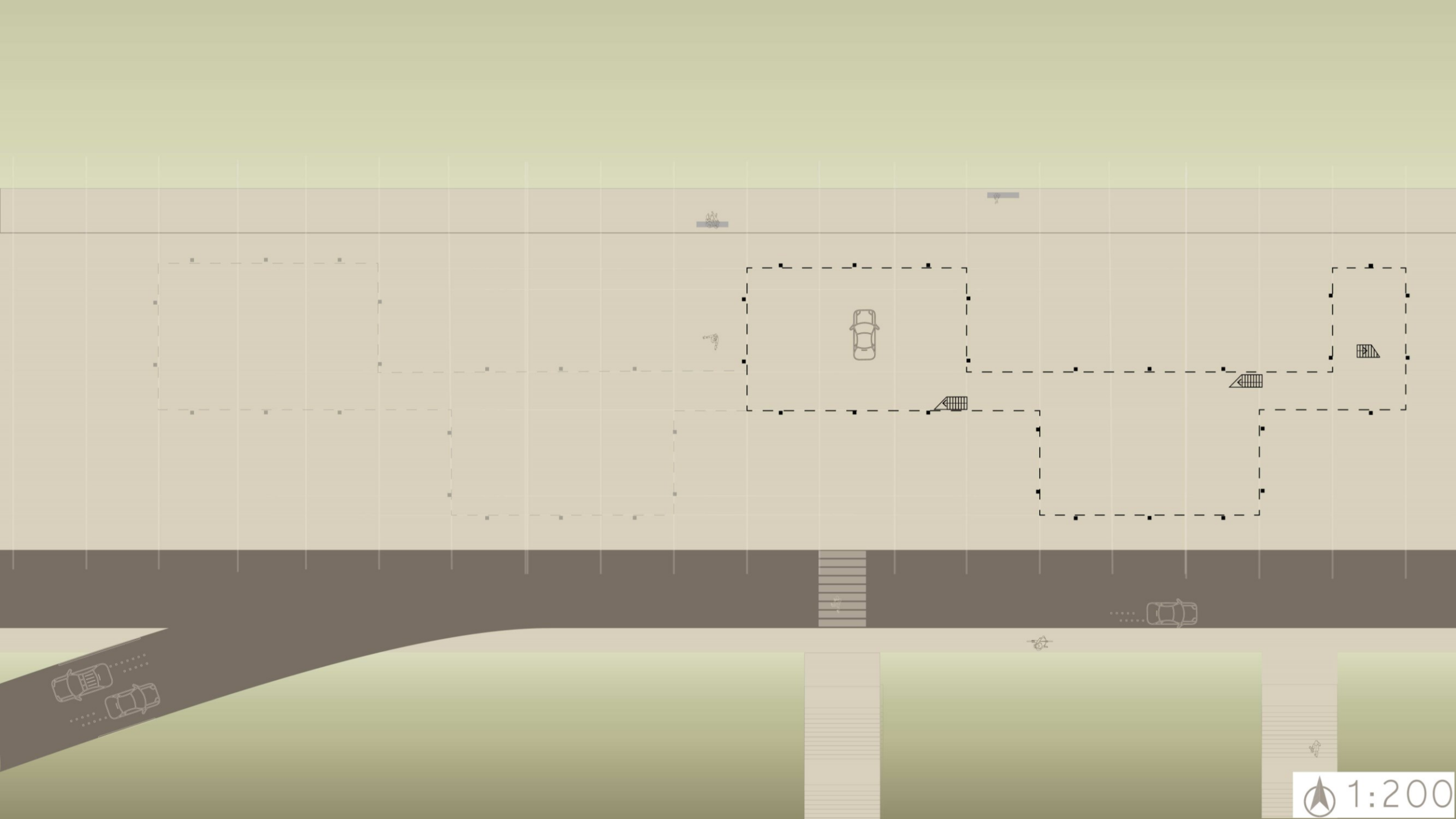

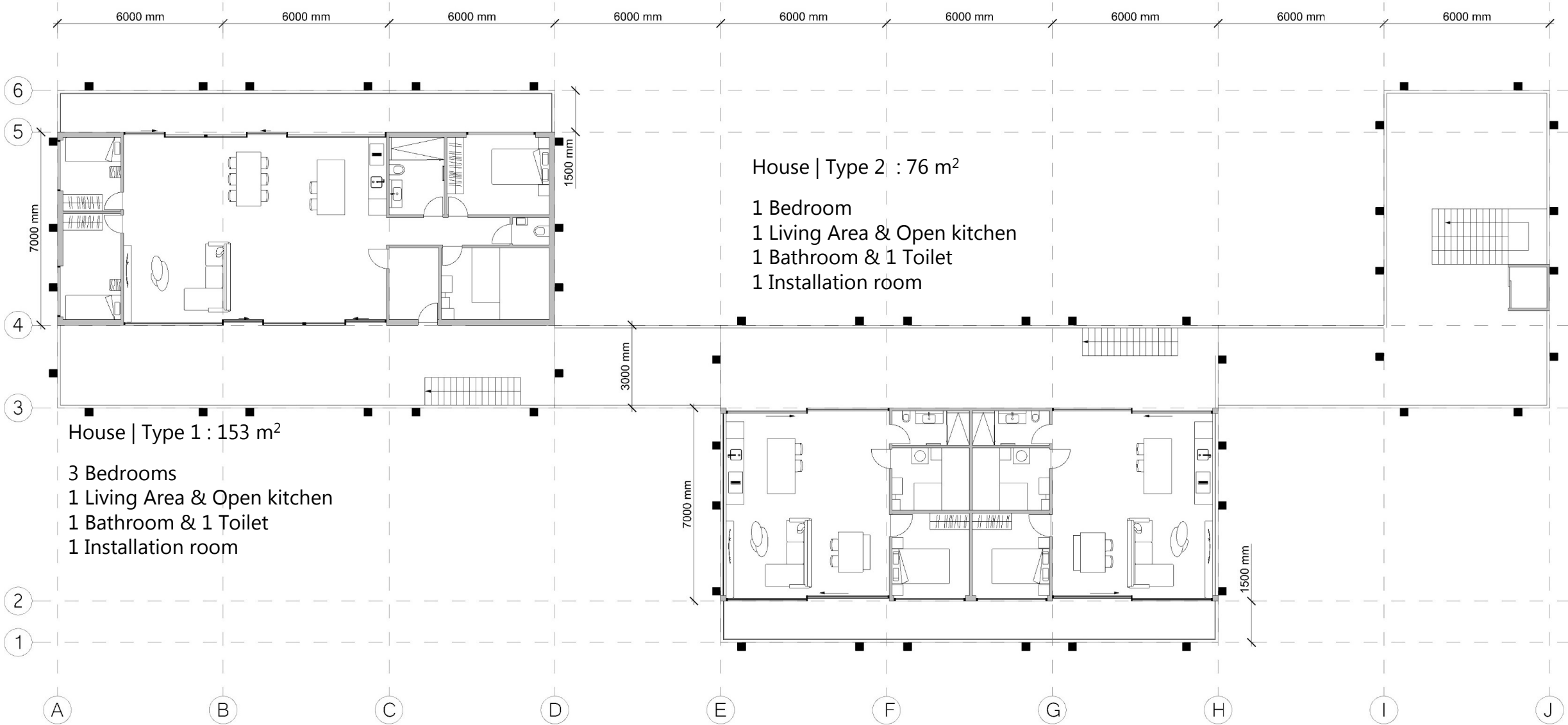

House | Type 1 : 153 m²
 3 Bedrooms
 1 Living Area & Open kitchen
 1 Bathroom & 1 Toilet
 1 Installation room

House | Type 2 : 76 m²
 1 Bedroom
 1 Living Area & Open kitchen
 1 Bathroom & 1 Toilet
 1 Installation room



1: 20 | Facade fragment

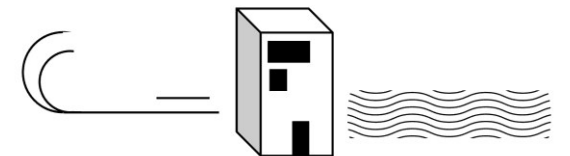
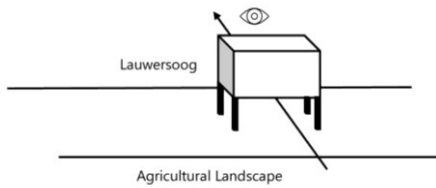
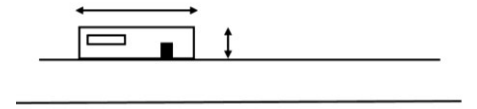
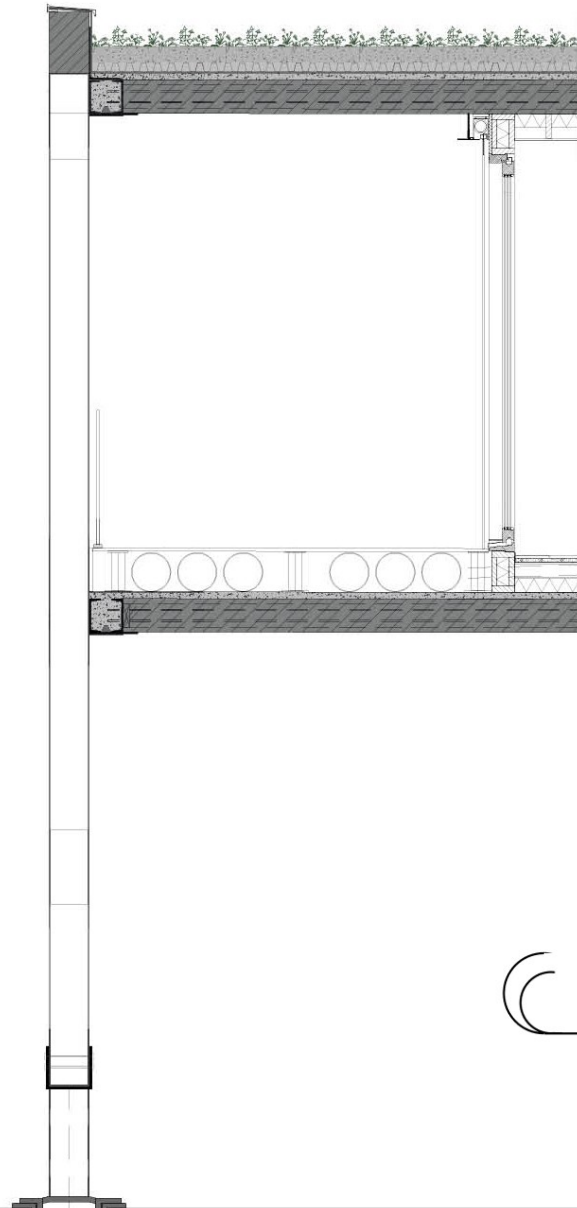
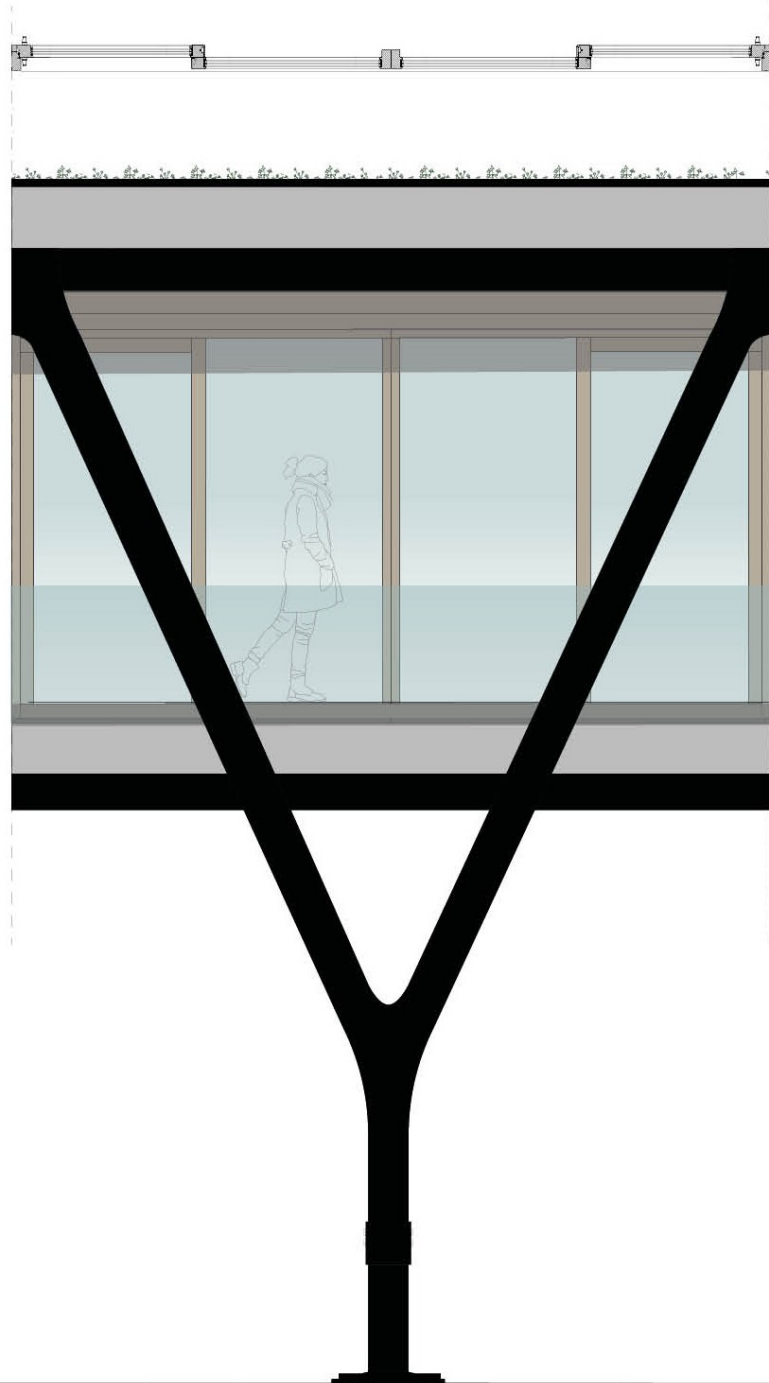

3 main qualities of the design

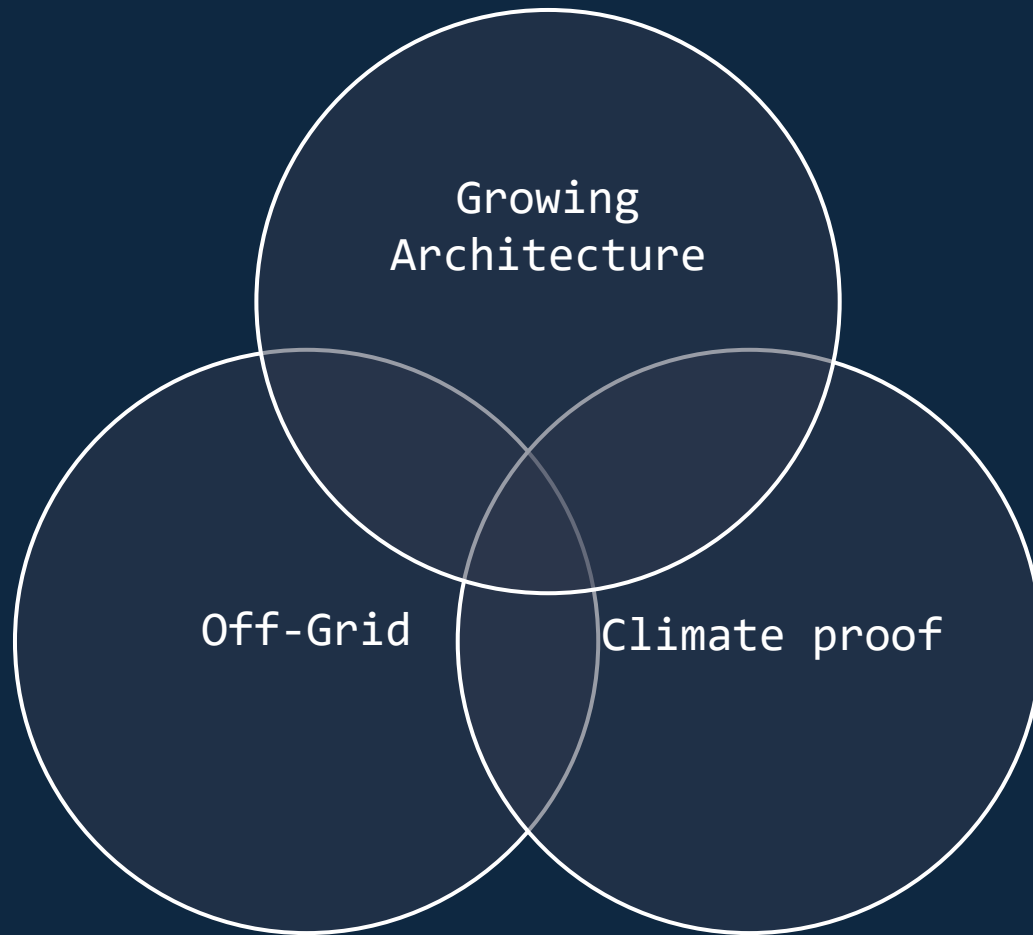

Carrying a green roof today &
Carrying more houses tomorrow



Growing Architecture

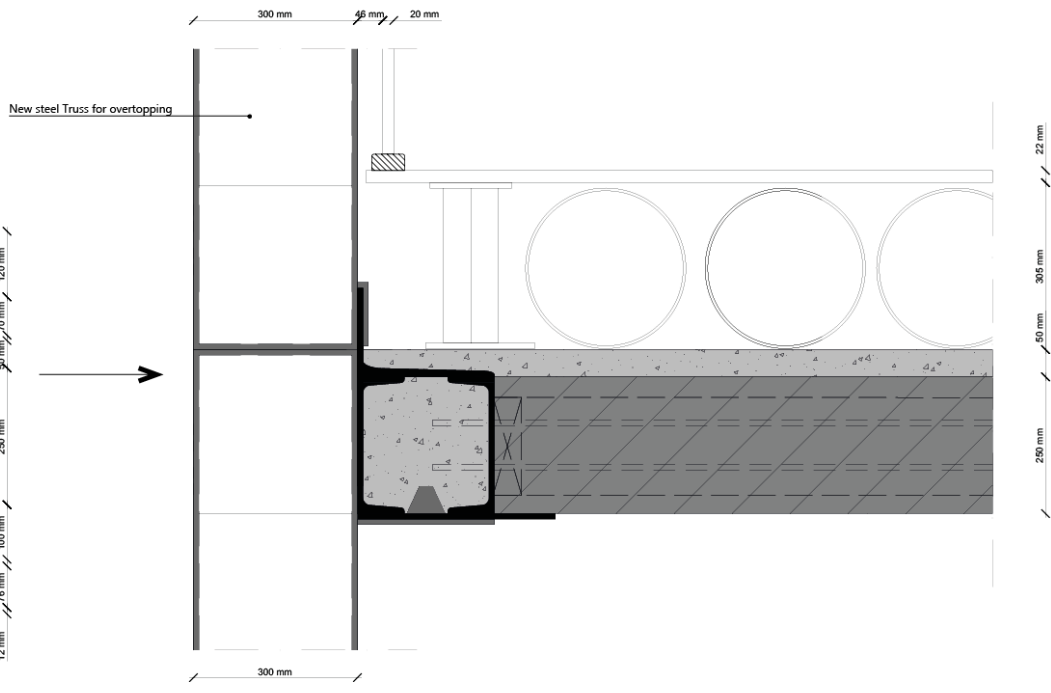
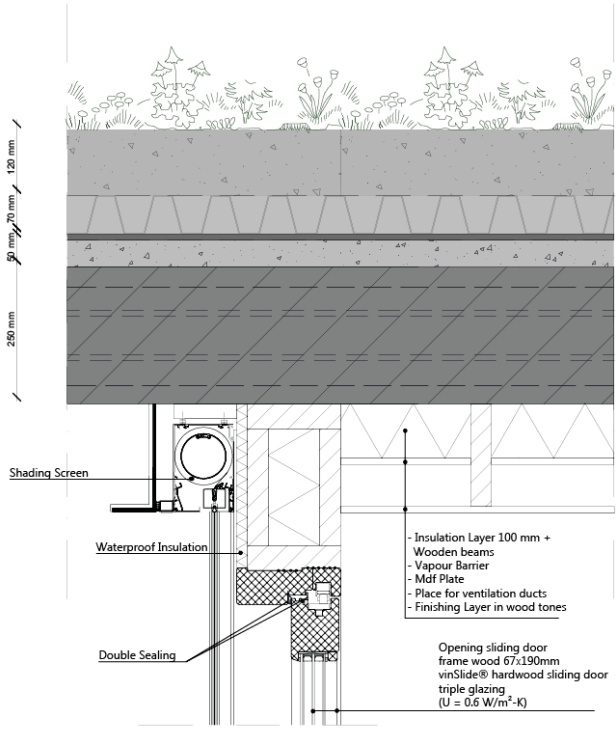
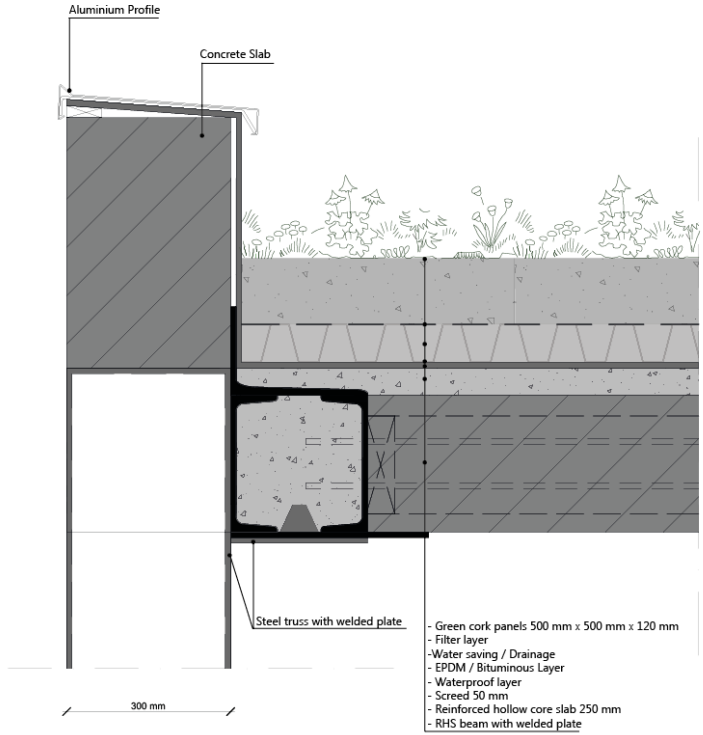

Off-Grid

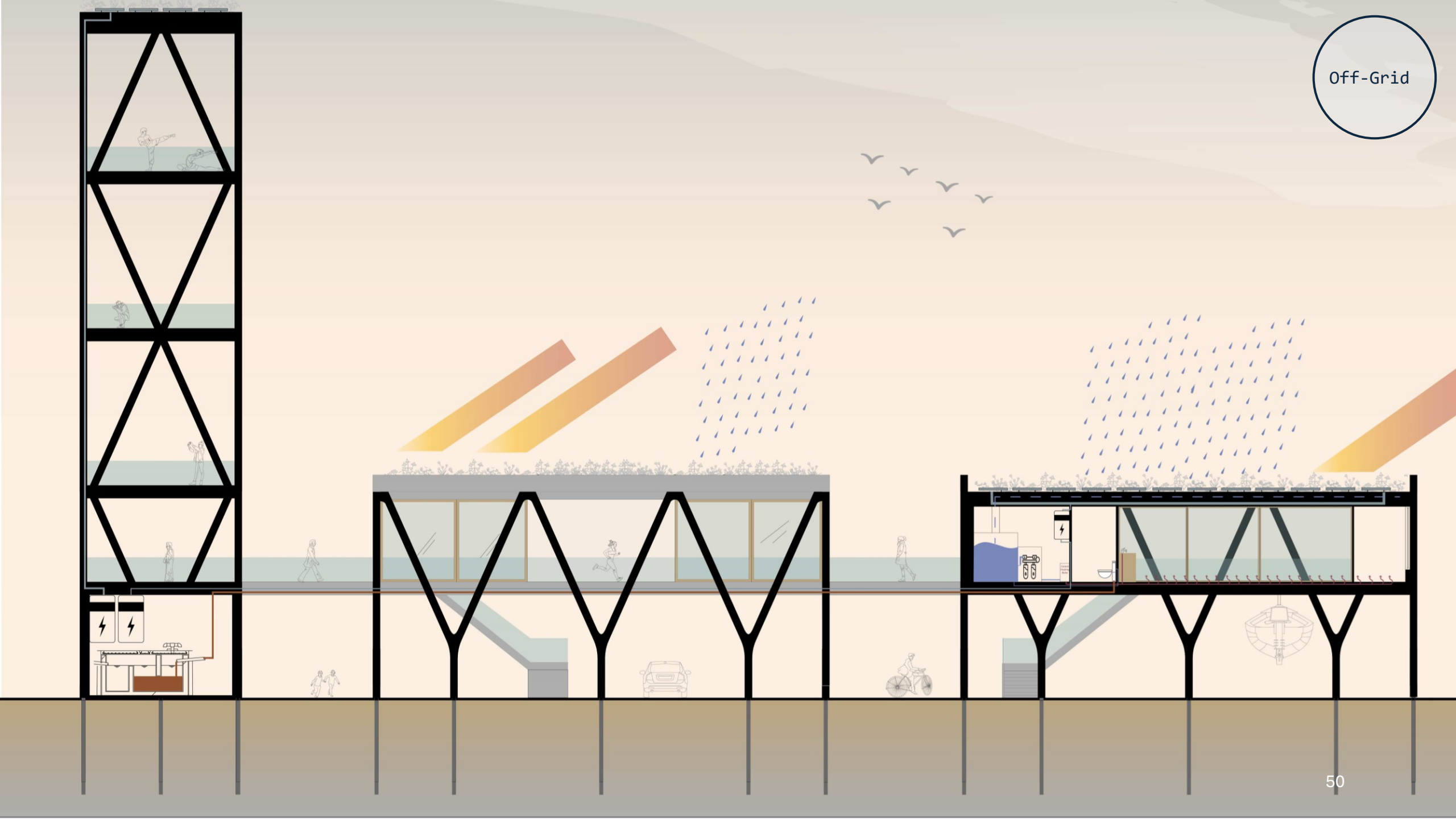

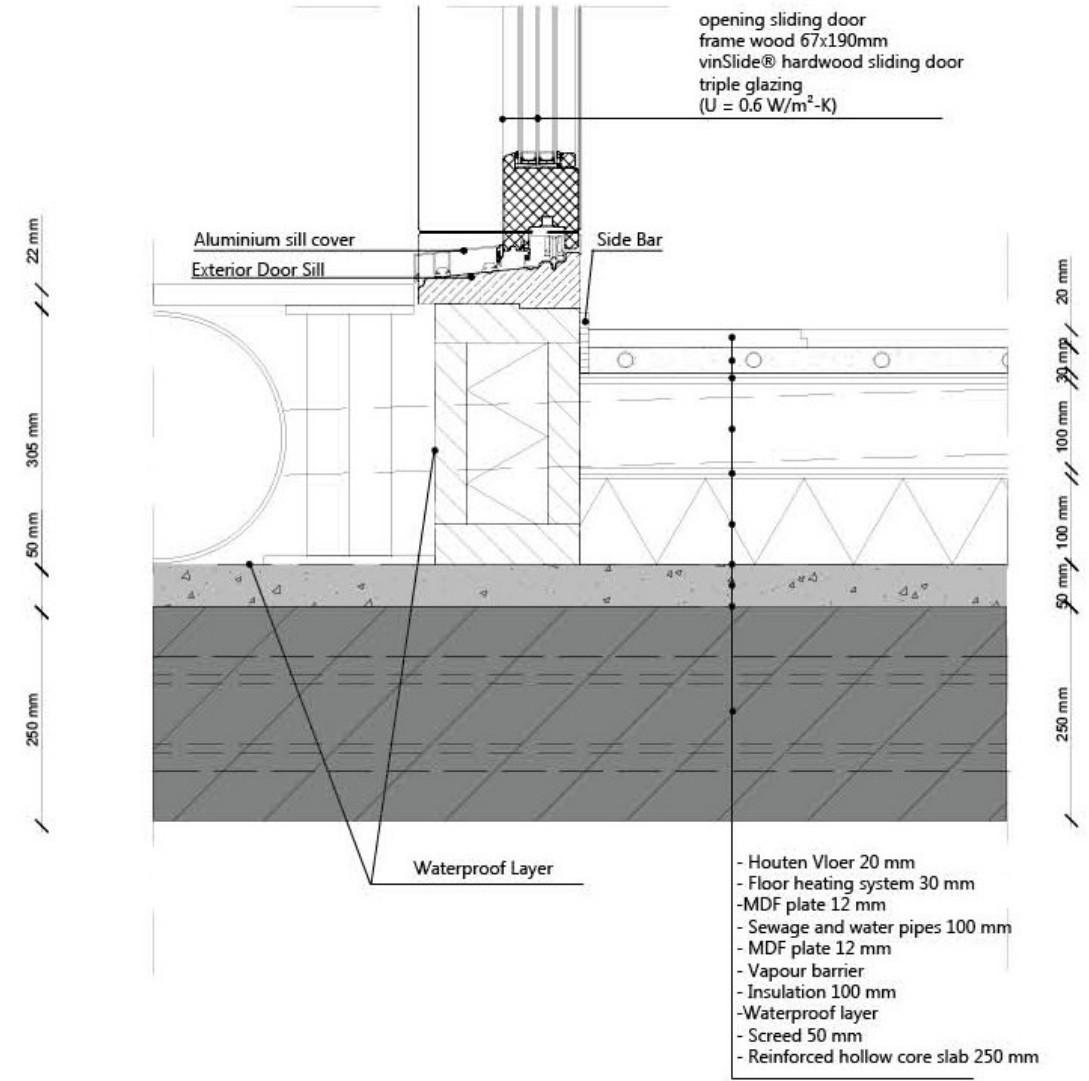
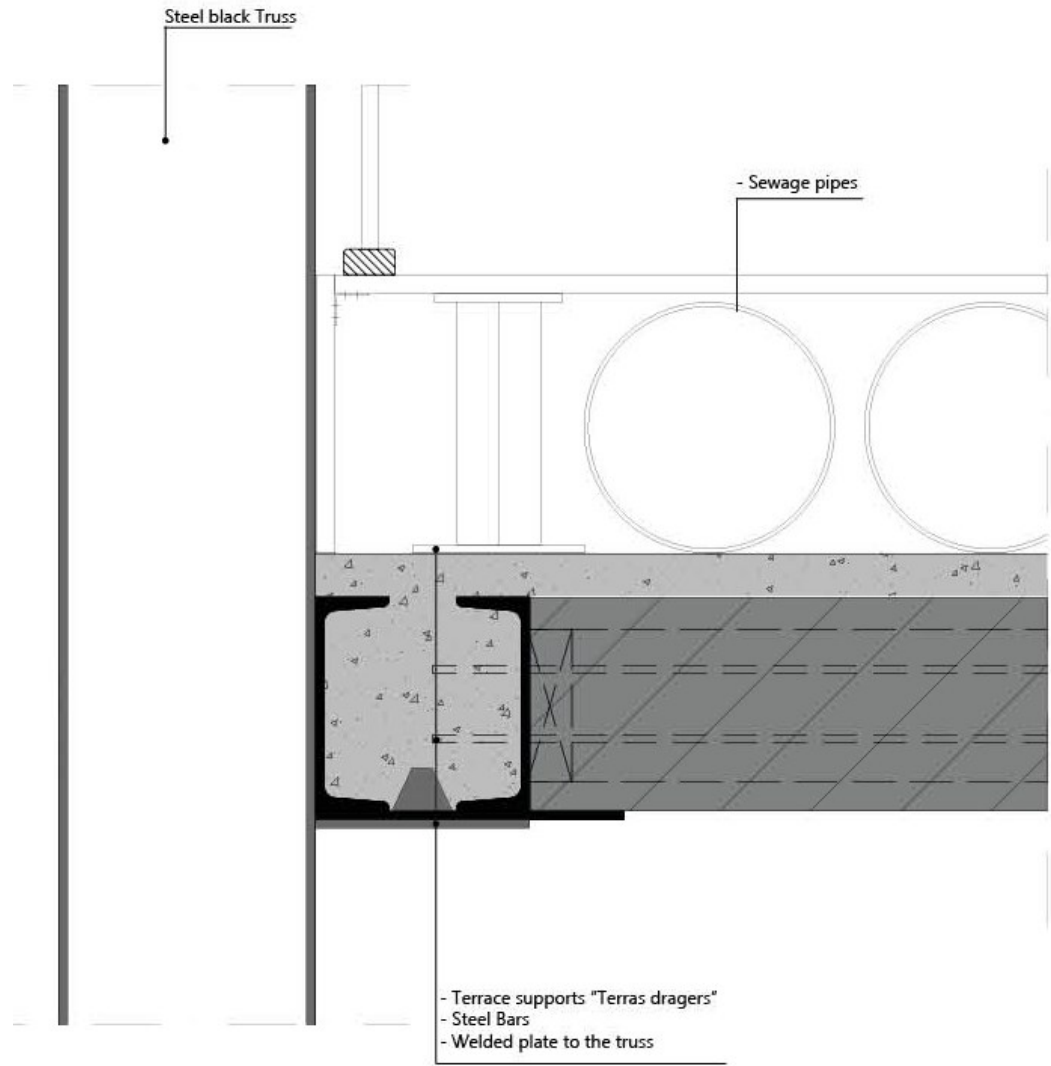

Climate
Proof

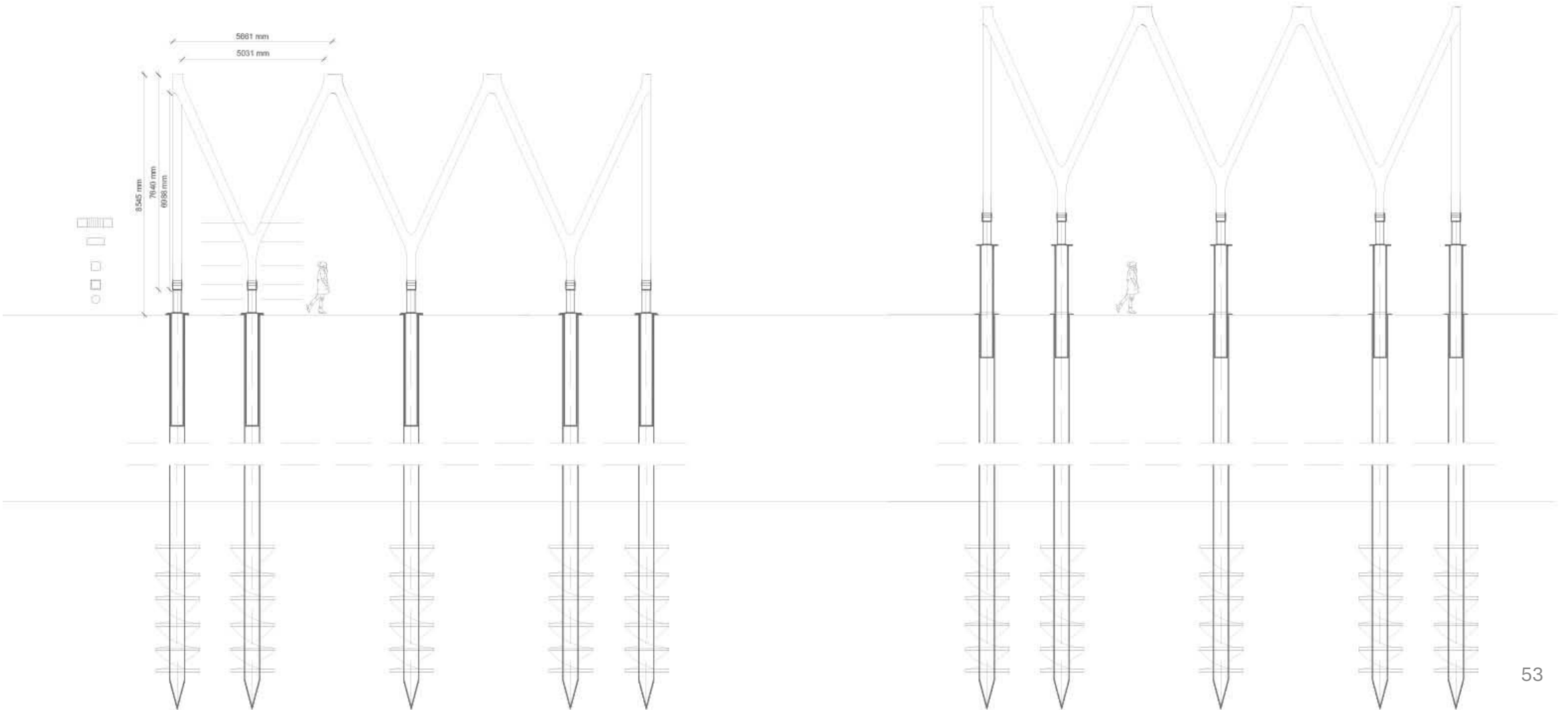

Climate
Proof

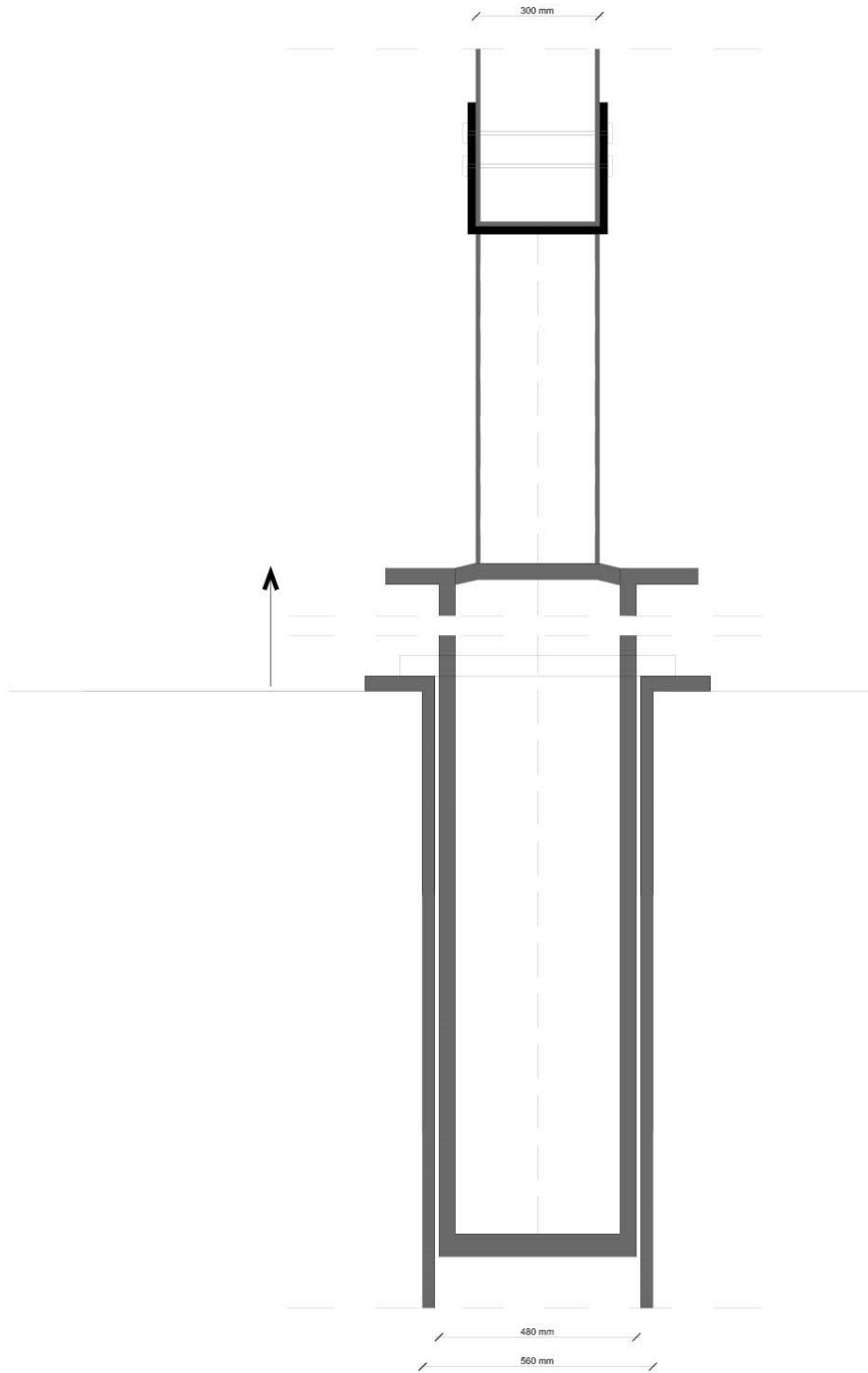
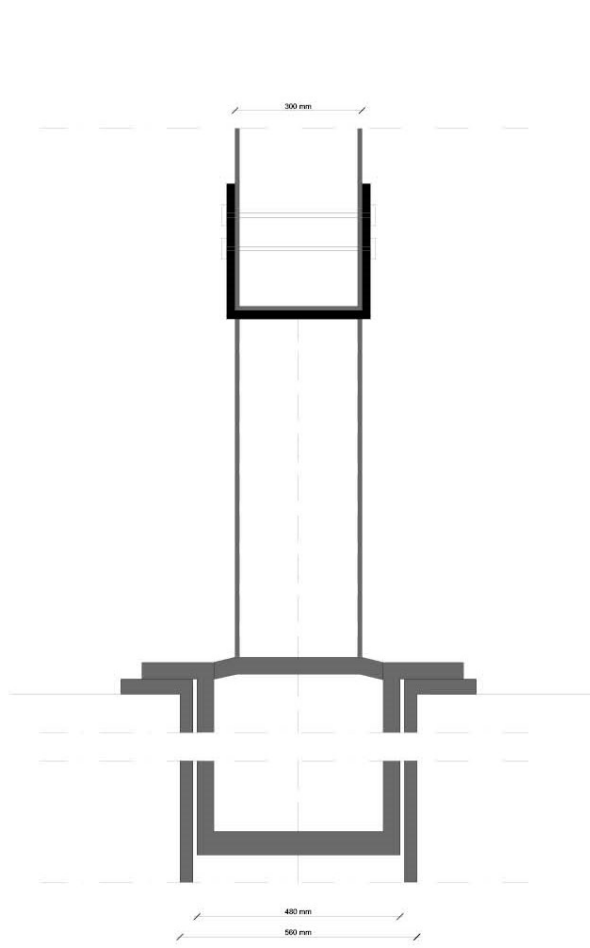

Climate
Proof

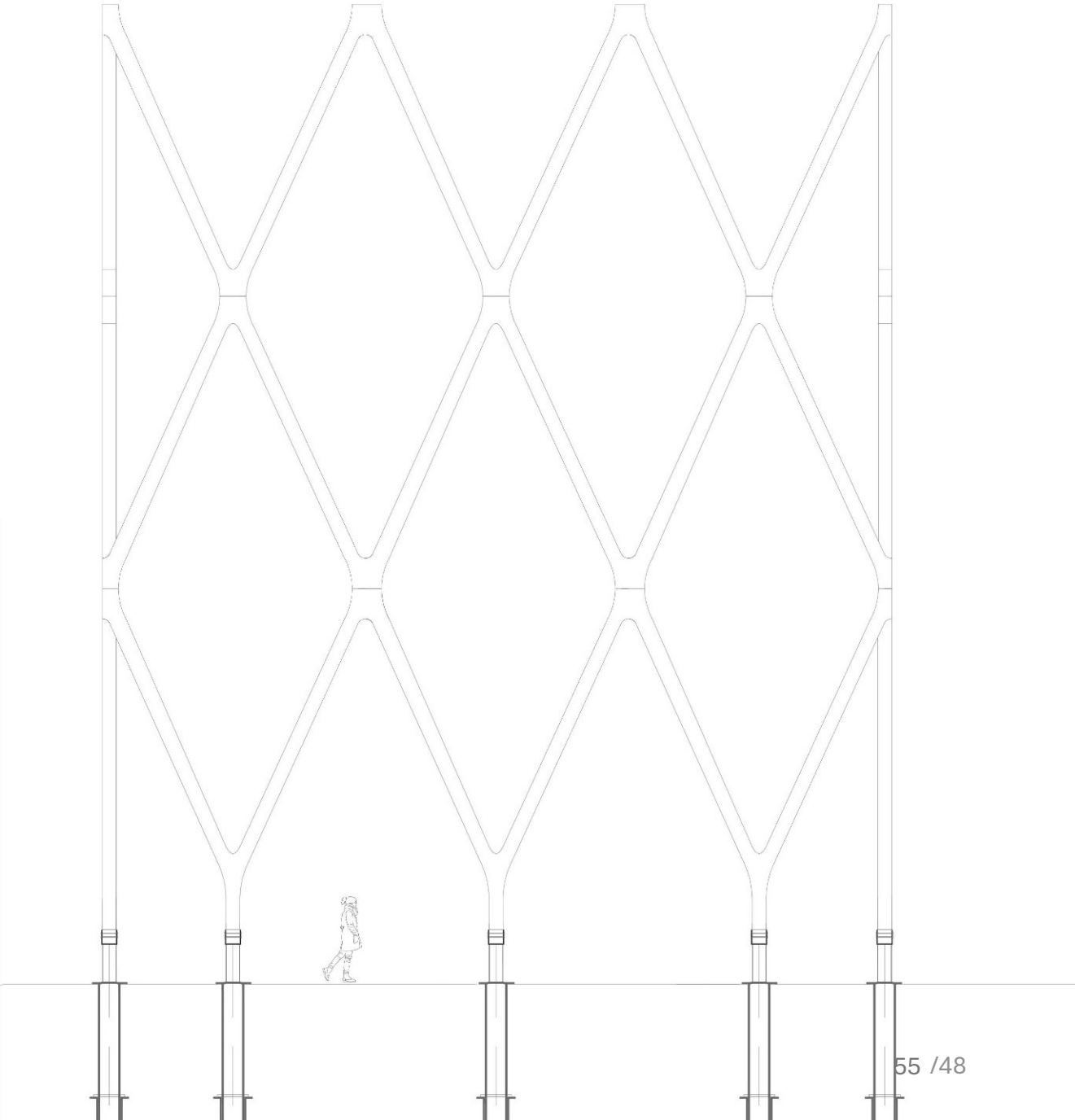
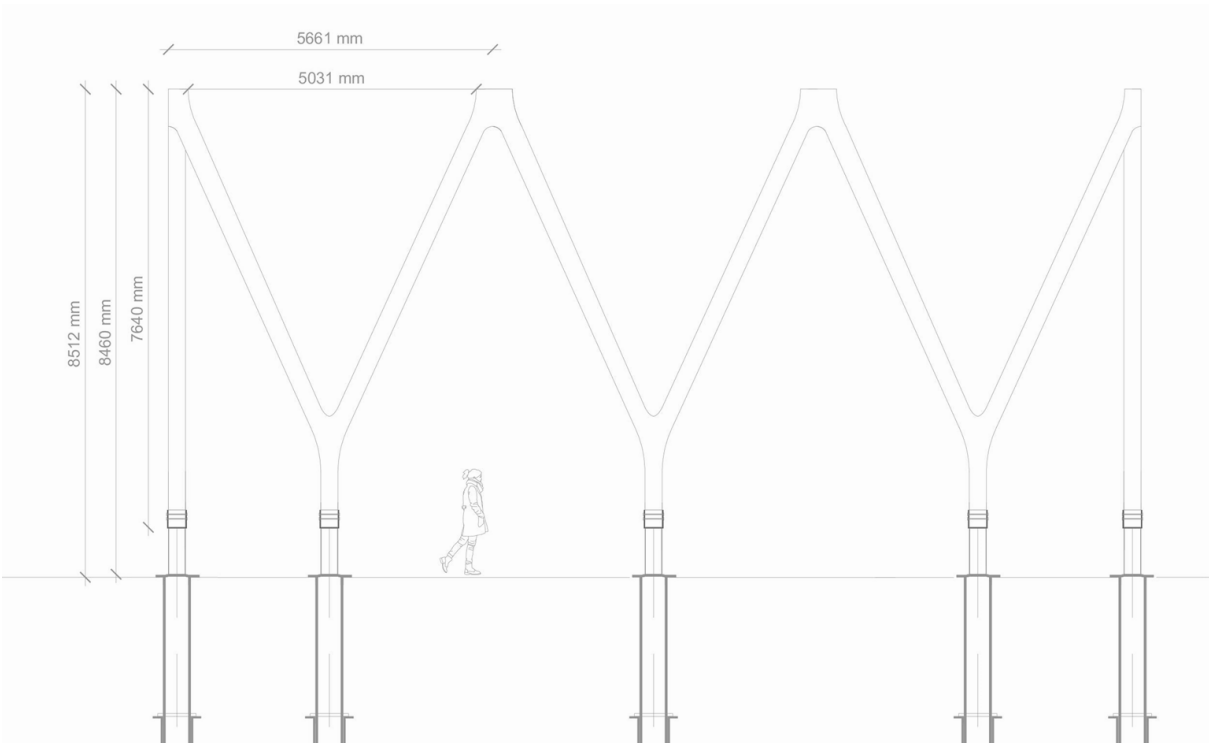

The story



20 meter high
Sea dike

7 meter foundation
under Sea dike

Clay Layer

Sand Layer

Sea Clay Layer

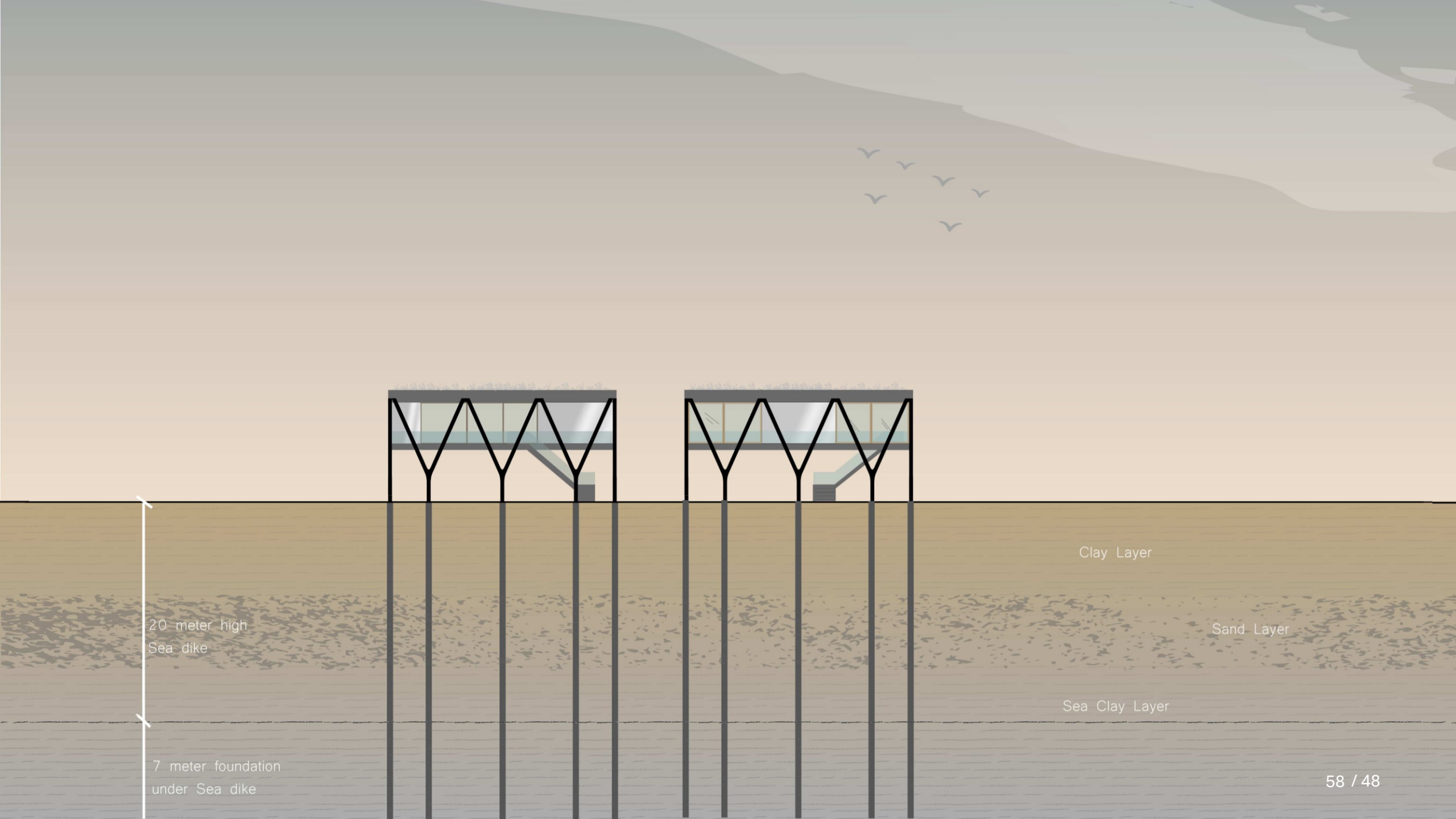

20 meter high
Sea dike

7 meter foundation
under Sea dike

Clay Layer

Sand Layer

Sea Clay Layer

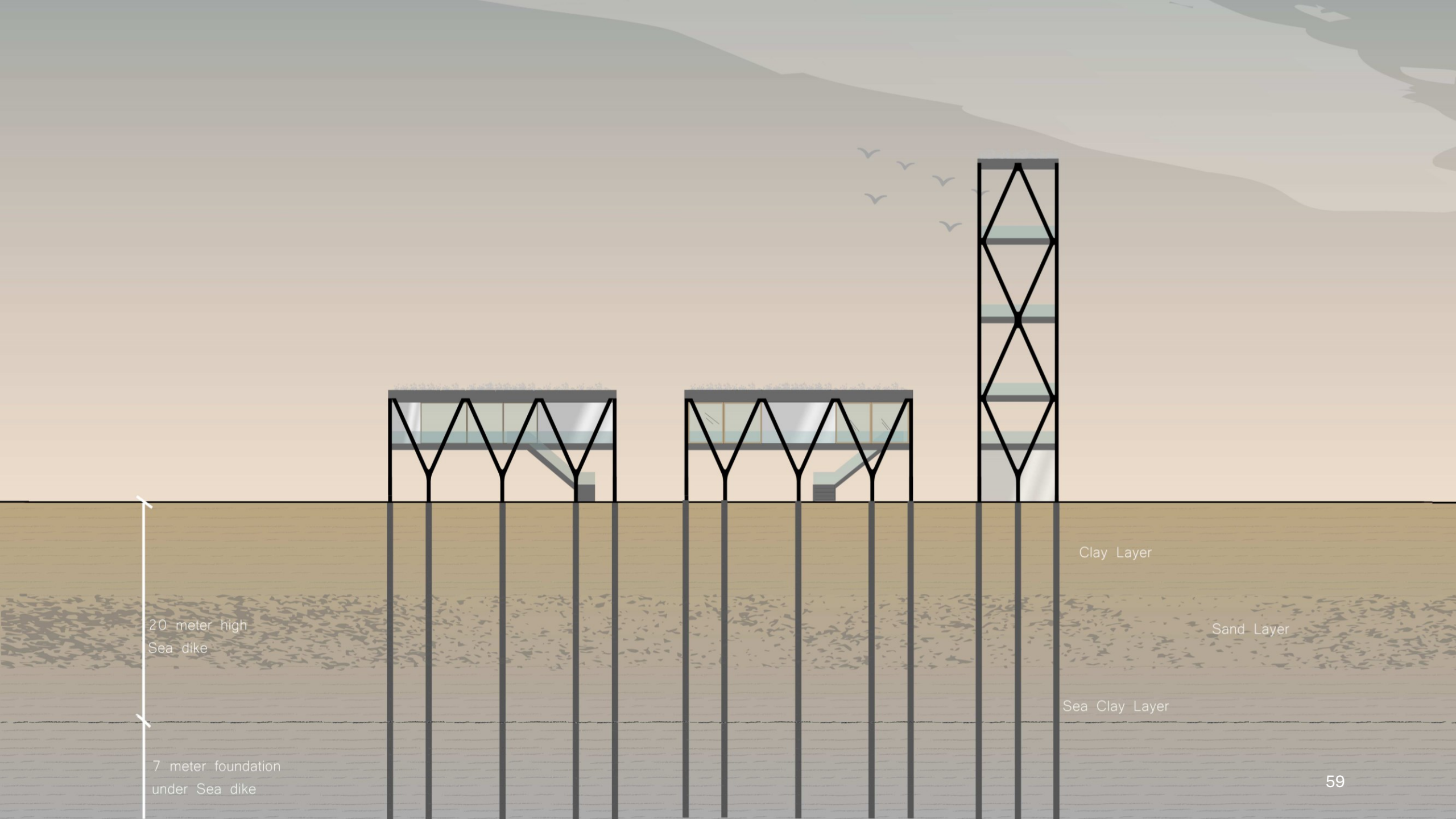

61 Houses per 1 Km

46.125 Houses per 750 Km (Sea dike of Groningen)

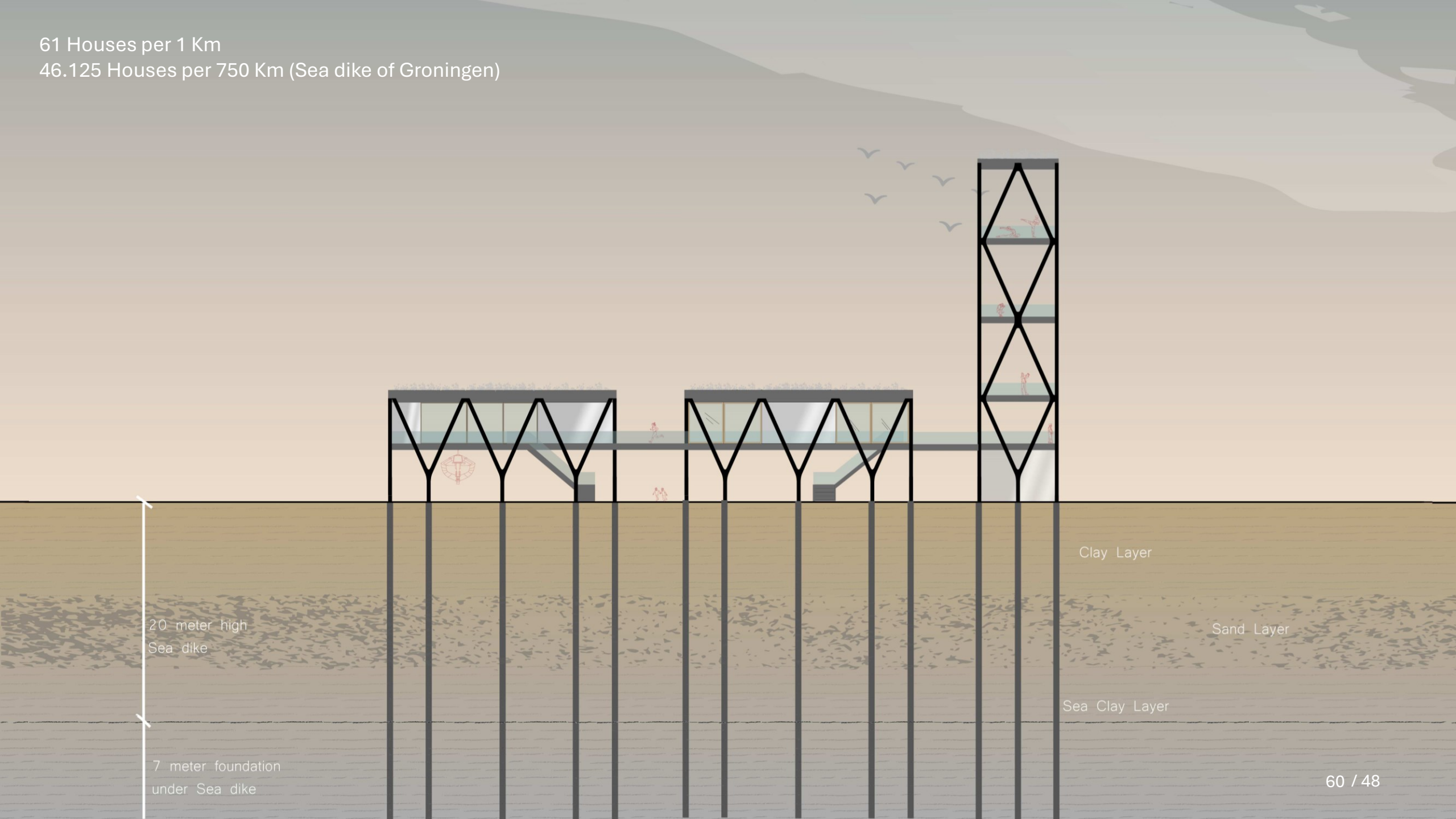

20 meter high
Sea dike

7 meter foundation
under Sea dike

Clay Layer

Sand Layer

Sea Clay Layer

61 Houses per 1 Km

46.125 Houses per 750 Km (Sea dike of Groningen)

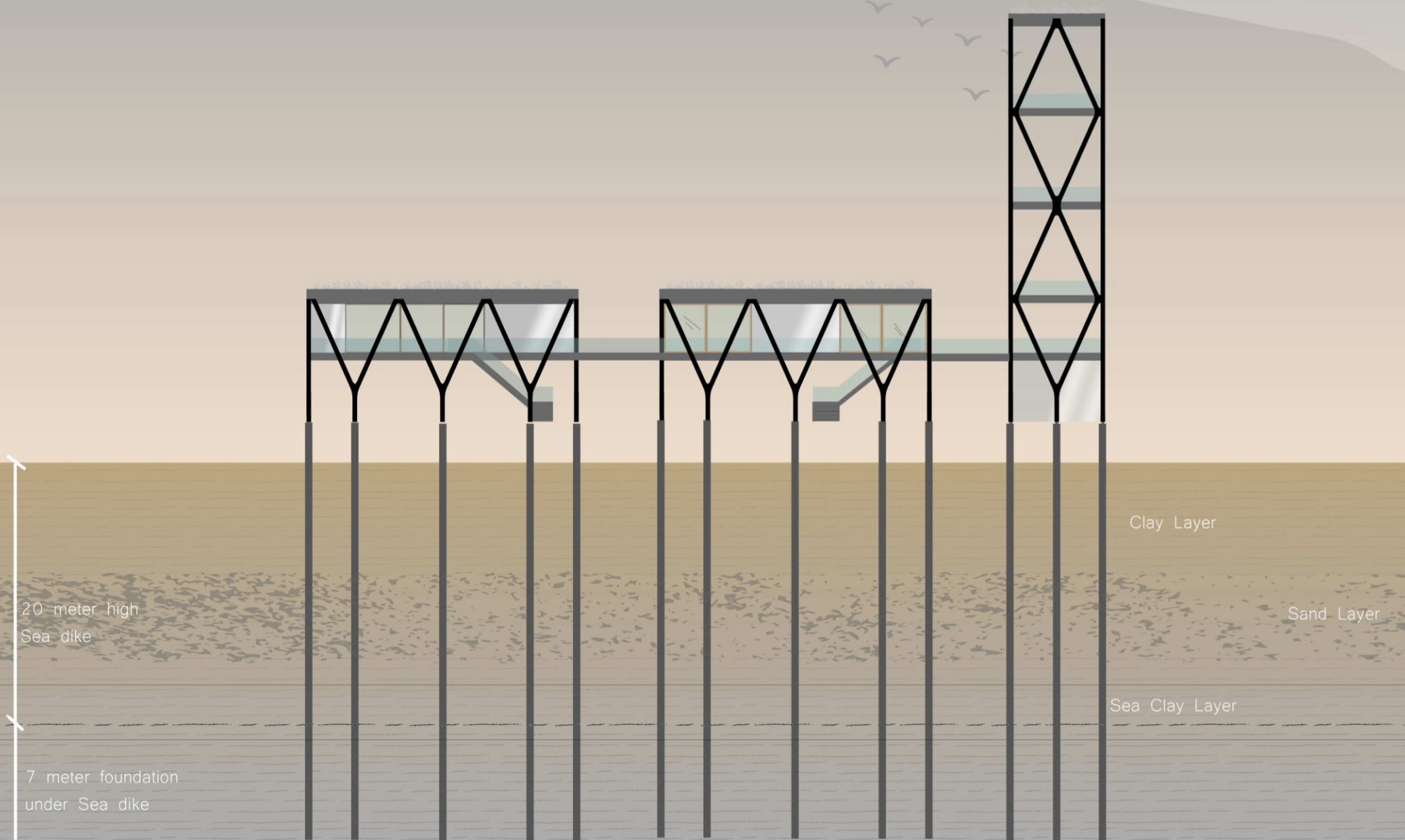

20 meter high
Sea dike

7 meter foundation
under Sea dike

Clay Layer

Sand Layer

Sea Clay Layer

61 Houses per 1 Km

46.125 Houses per 750 Km (Sea dike of Groningen)

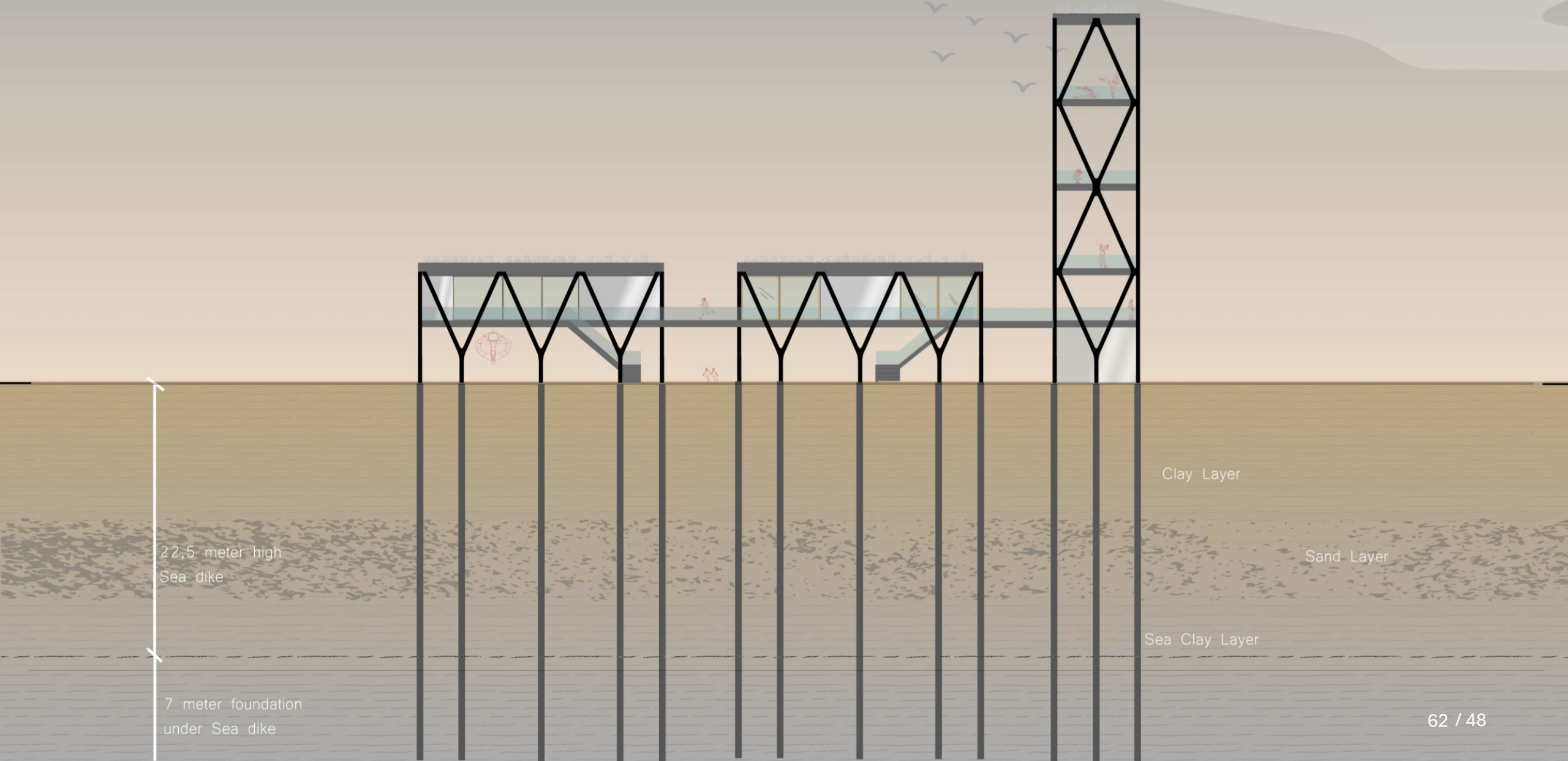

122 Houses per 1 Km with two floors buildings
91.500 Houses per 750 Km (Sea dike of Groningen)

And in case of three floors buildings :
183 Houses per 1 Km
137.250 Houses per 750 km

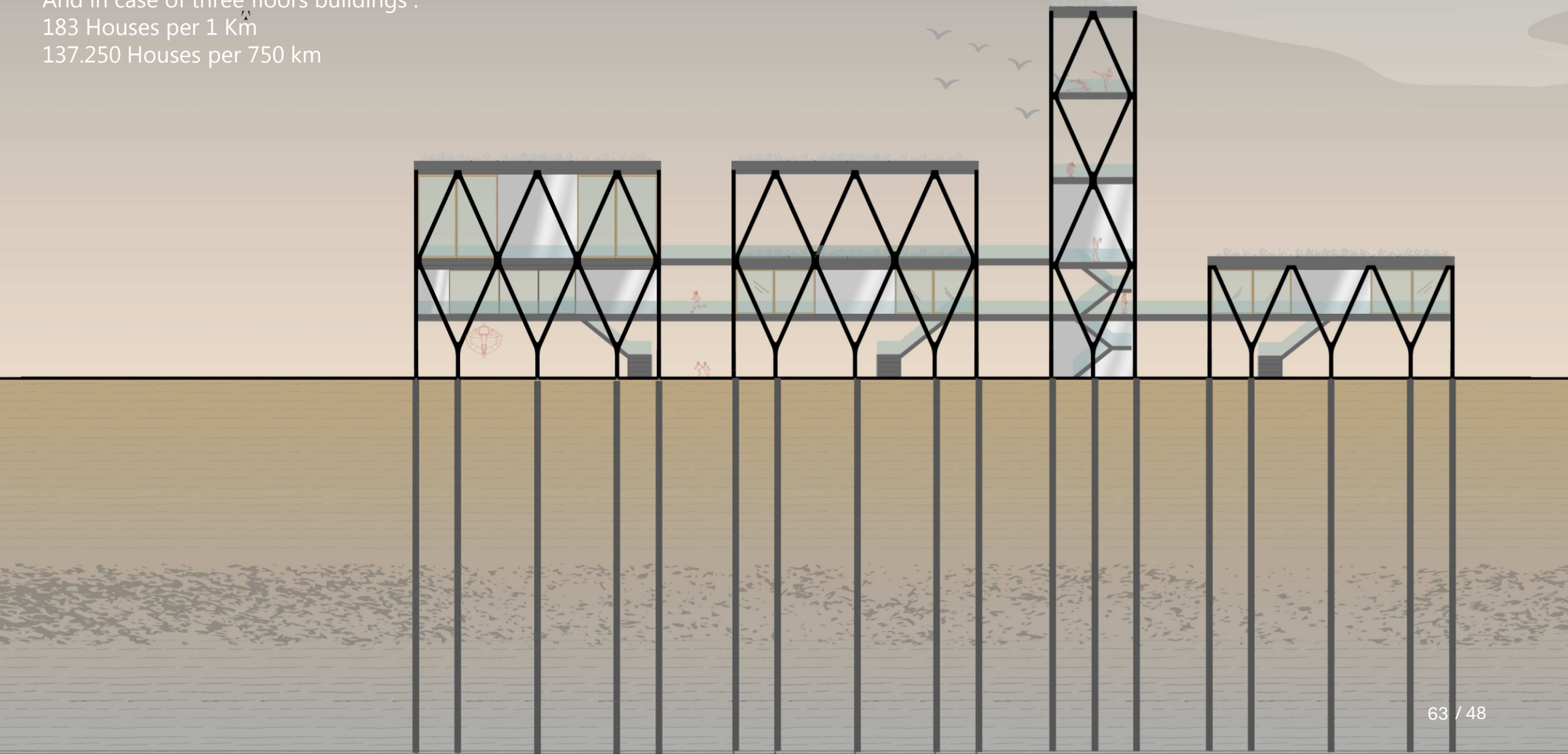

122 Houses per 1 Km with two floors buildings
91.500 Houses per 750 Km (Sea dike of Groningen)

And in case of three floors buildings :
183 Houses per 1 Km
137.250 Houses per 750 km

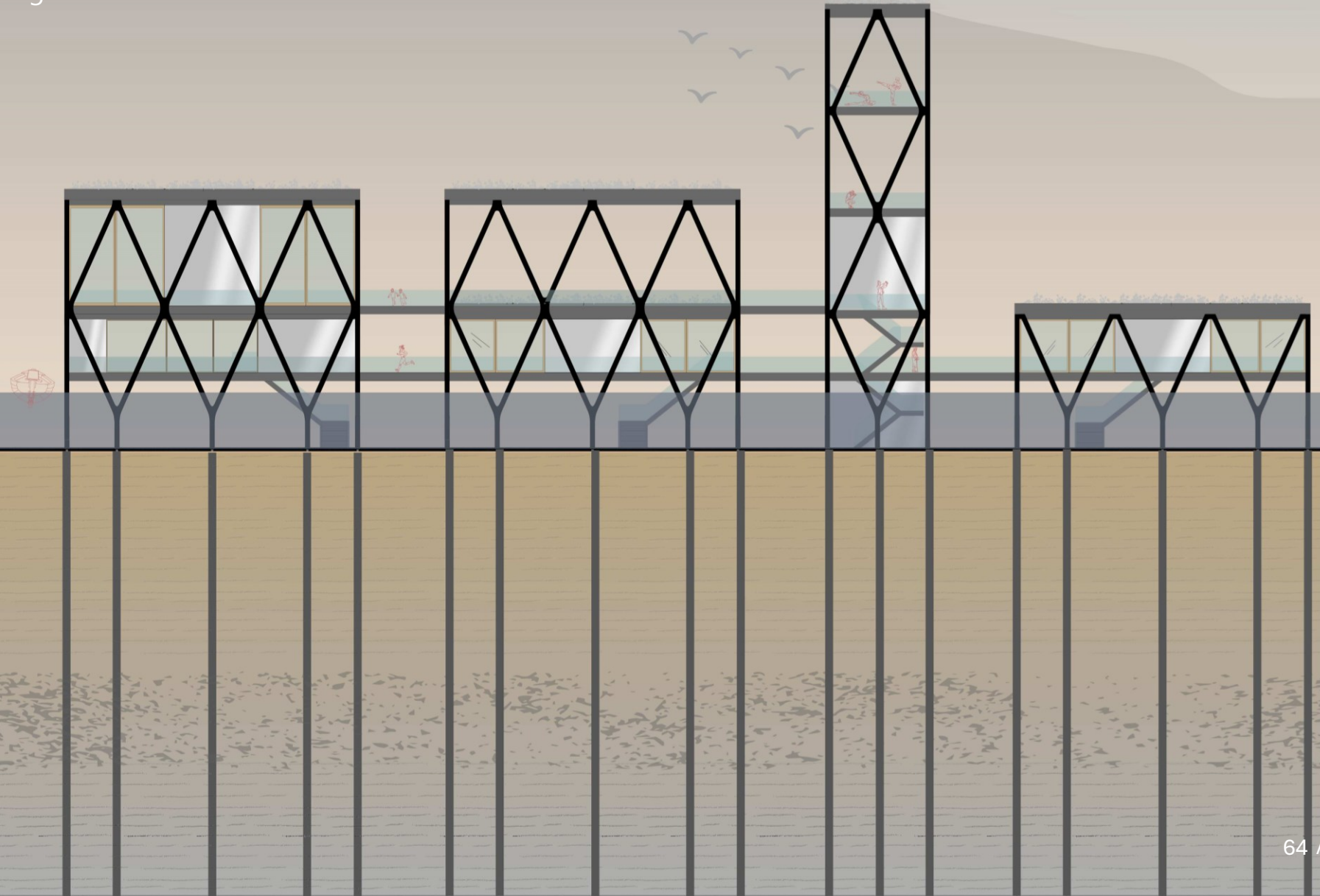

Architecture in the Landscape









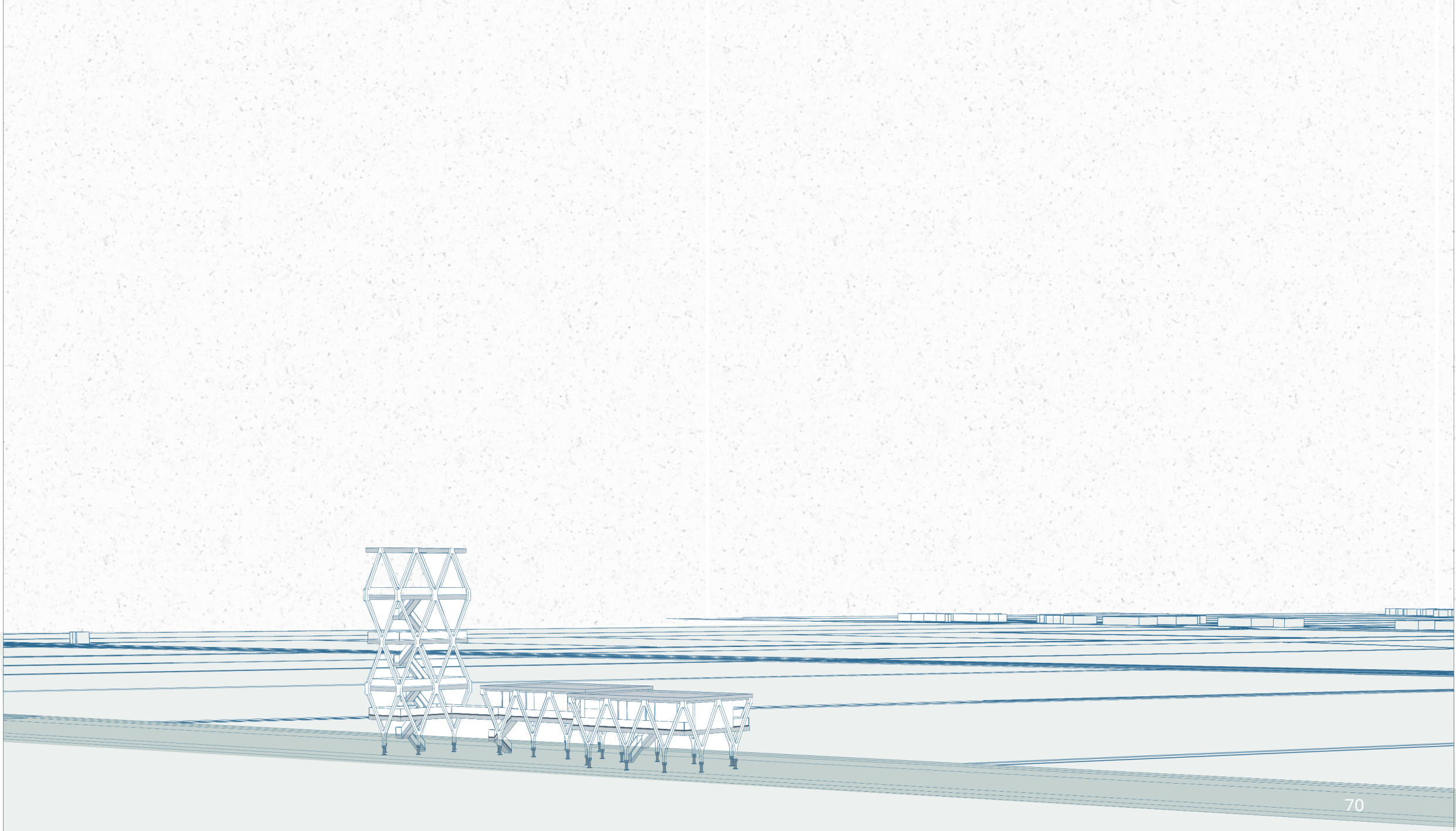

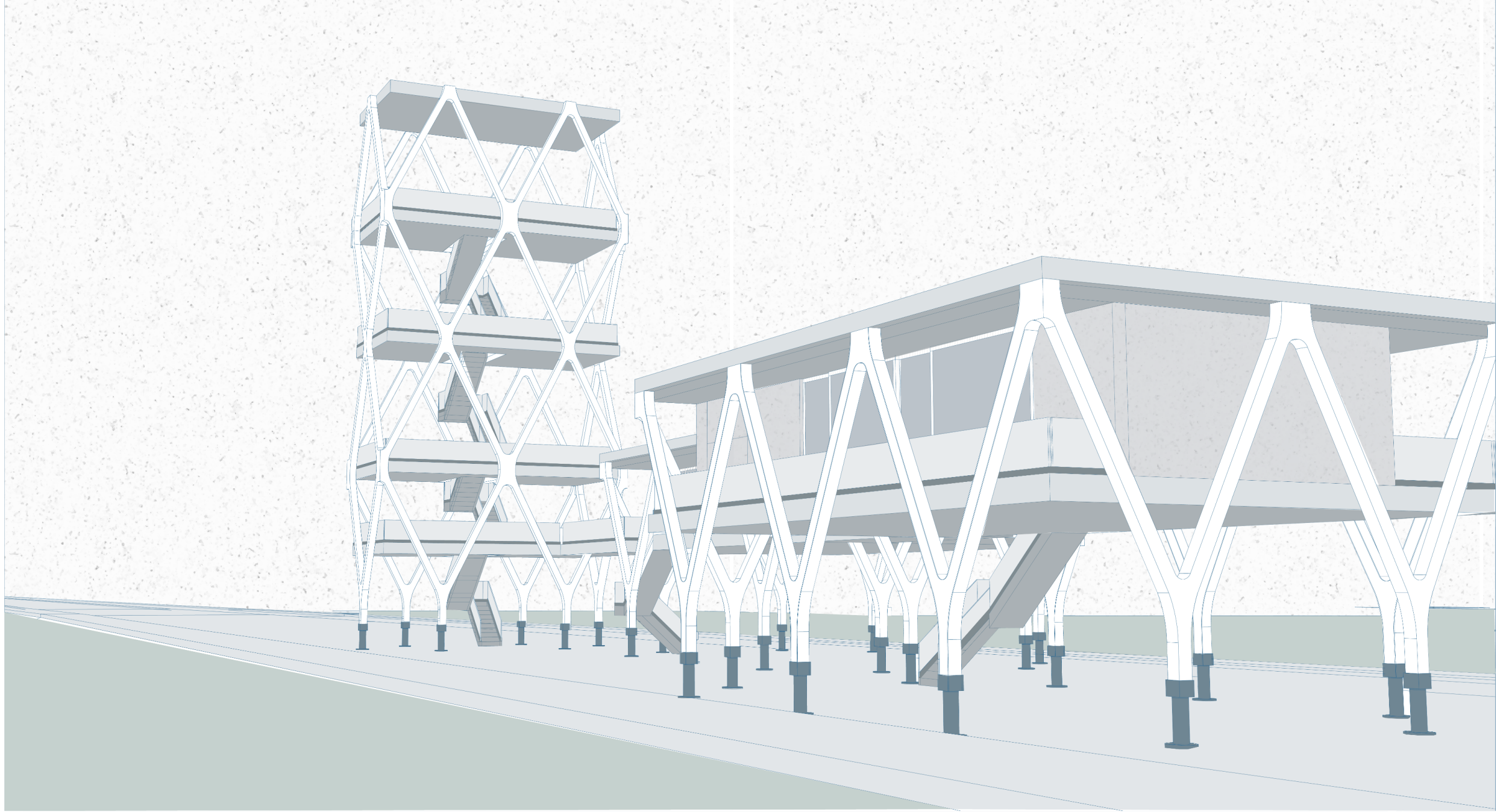

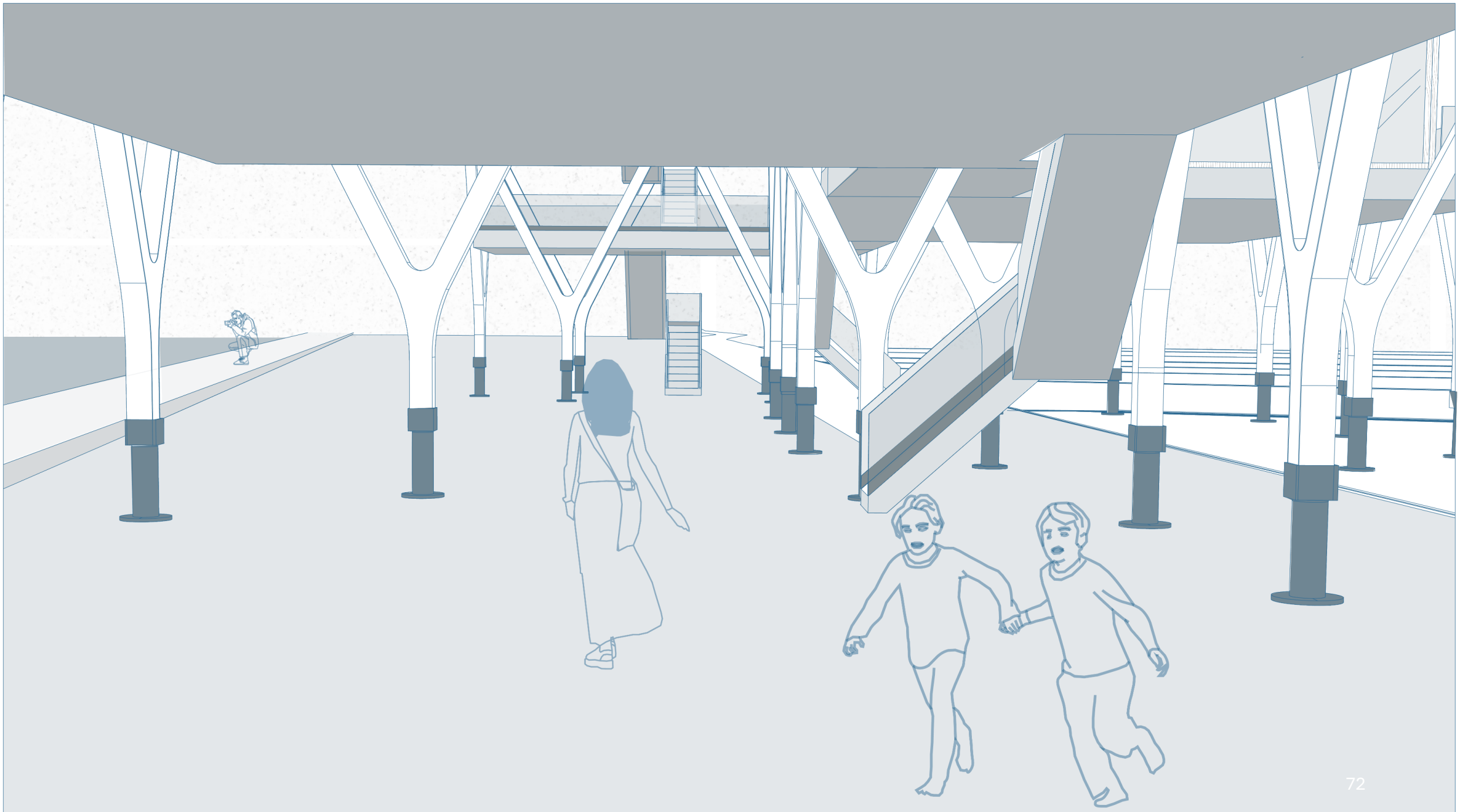





Reflection

A woman with her hair in a ponytail, wearing a white blouse and green pants, stands on a wooden deck looking out a large window at a cityscape. The scene is overlaid with a semi-transparent white filter. The text "Thank You" is centered in the middle of the image.

Thank You